

# A collection of alchemical and hermetic emblems coloured by Adam McLean

## Gallery of astrological and astronomical emblems related to alchemy

These images are copyright © Adam McLean 2004-2007.

The images on this CD-Rom are for use only for private study and must not be used in any publication, or distributed in electronic form on web sites or other media, without permission from the copyright holder Adam McLean  
<adam@alchemywebsite.com>.

This applies both to entire images or parts of images.

This file has been set up so that both printing and the cutting and pasting of the images is disabled.

The images are distributed in this form for study and contemplation on a computer screen. If you require high quality colour prints of some of these images then see the details of how to purchase at:

<http://www.alchemywebsite.com/bookshop>

Astronomical and astrological  
material related to alchemical  
and hermetic emblems



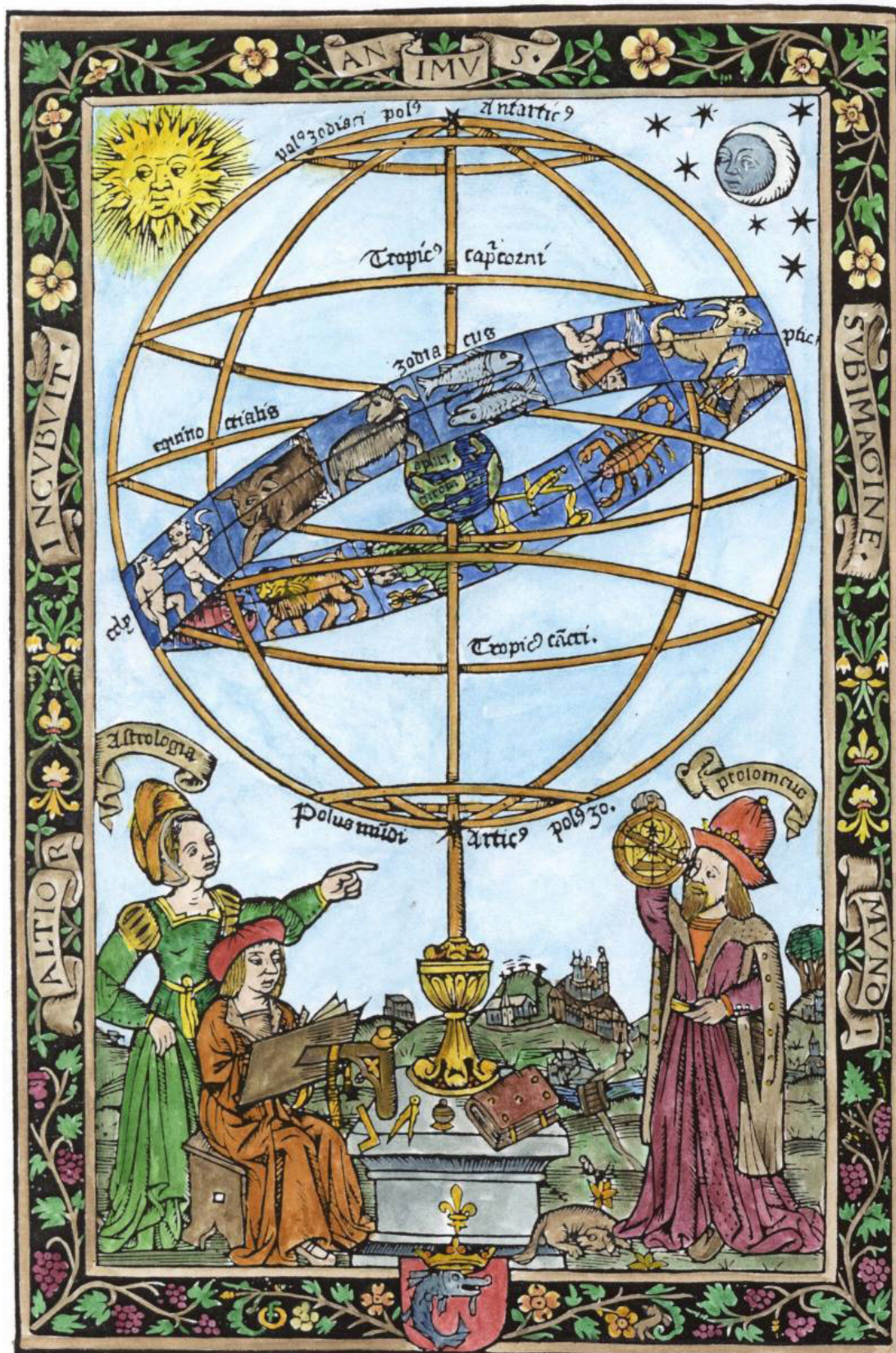



AST02. Woodcut of Ezekiel's vision from the 'Bear Bible', 16th Century.

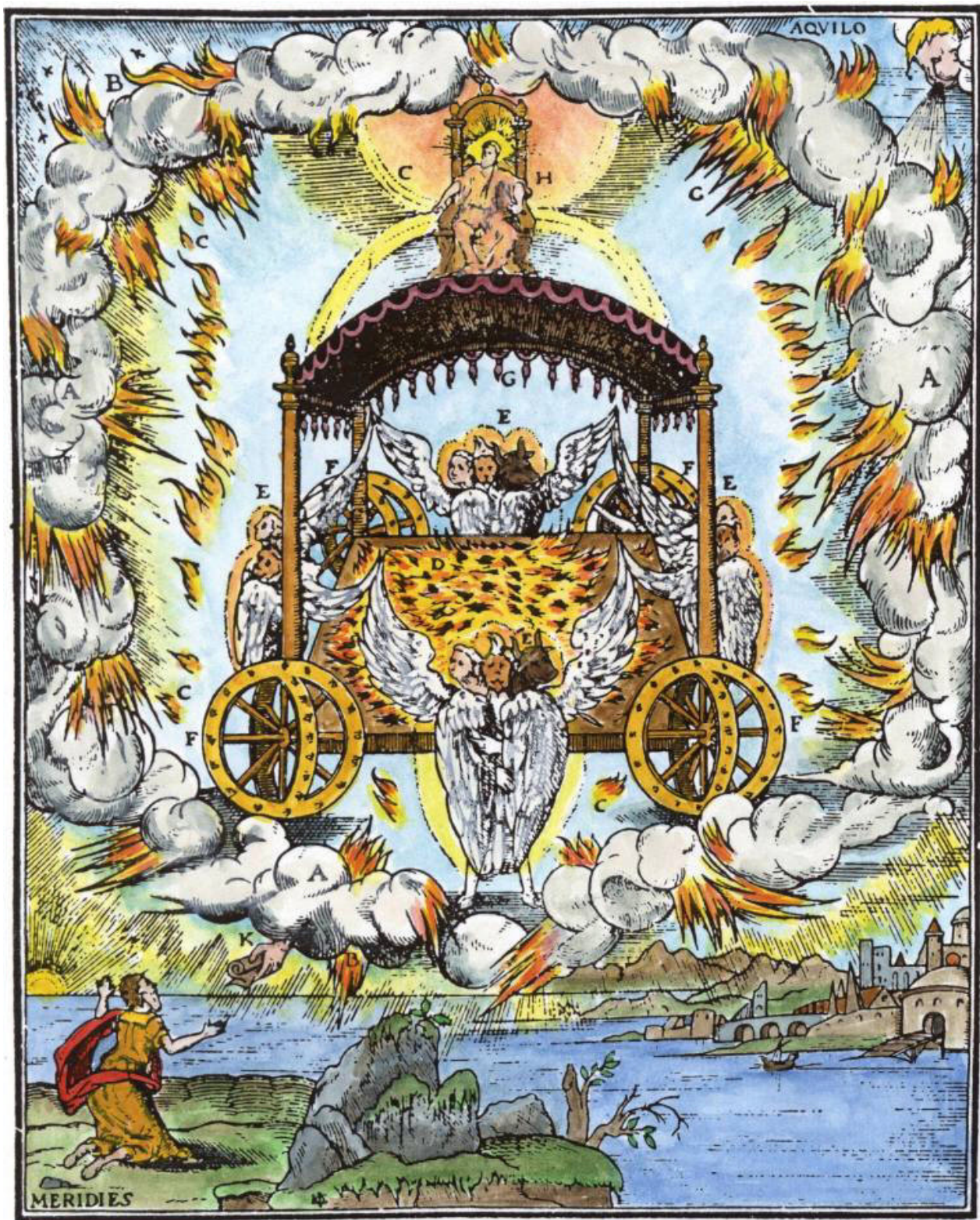



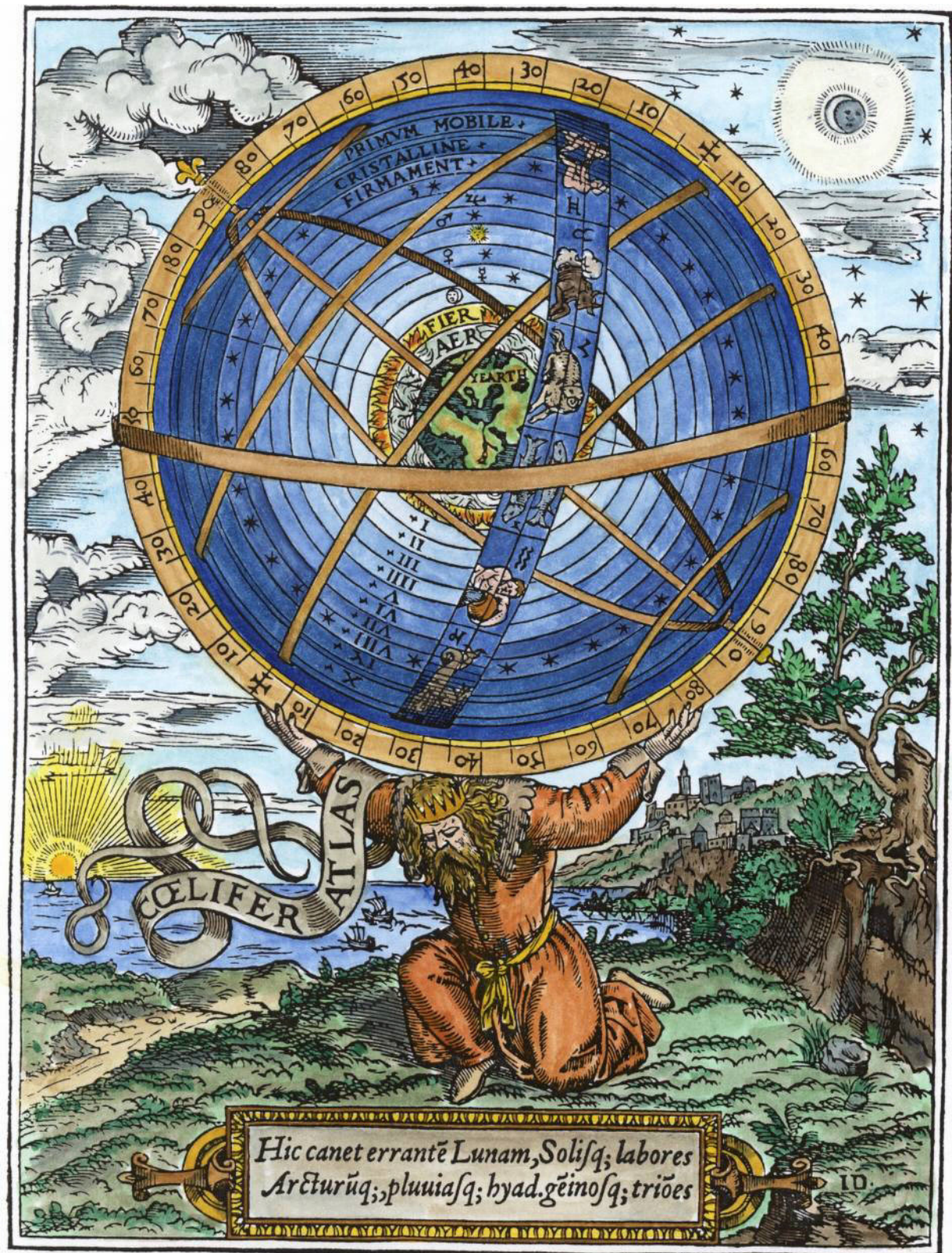



AST04. Woodcut from Sebastian Münster *Cosmographia*, 1544.

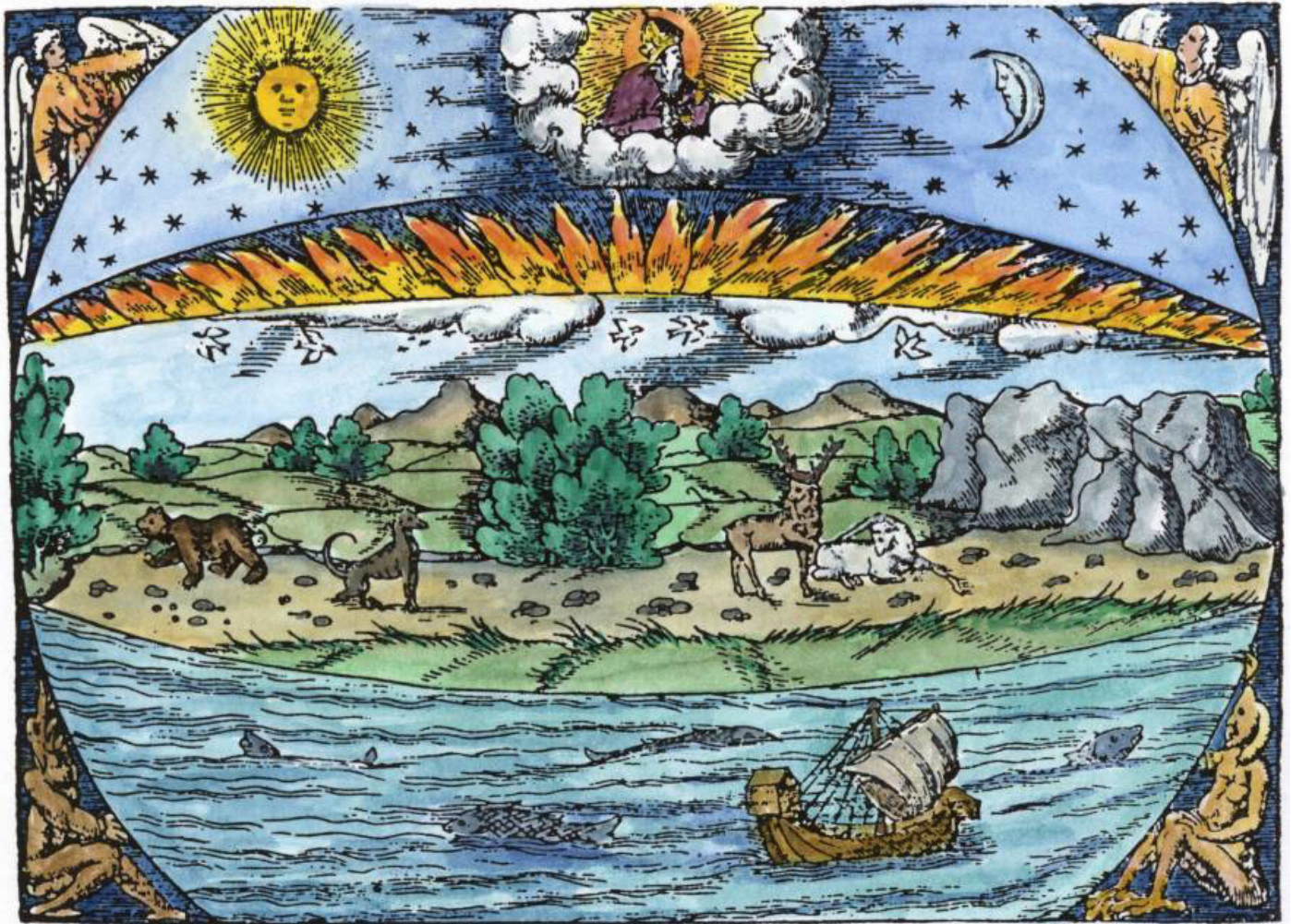







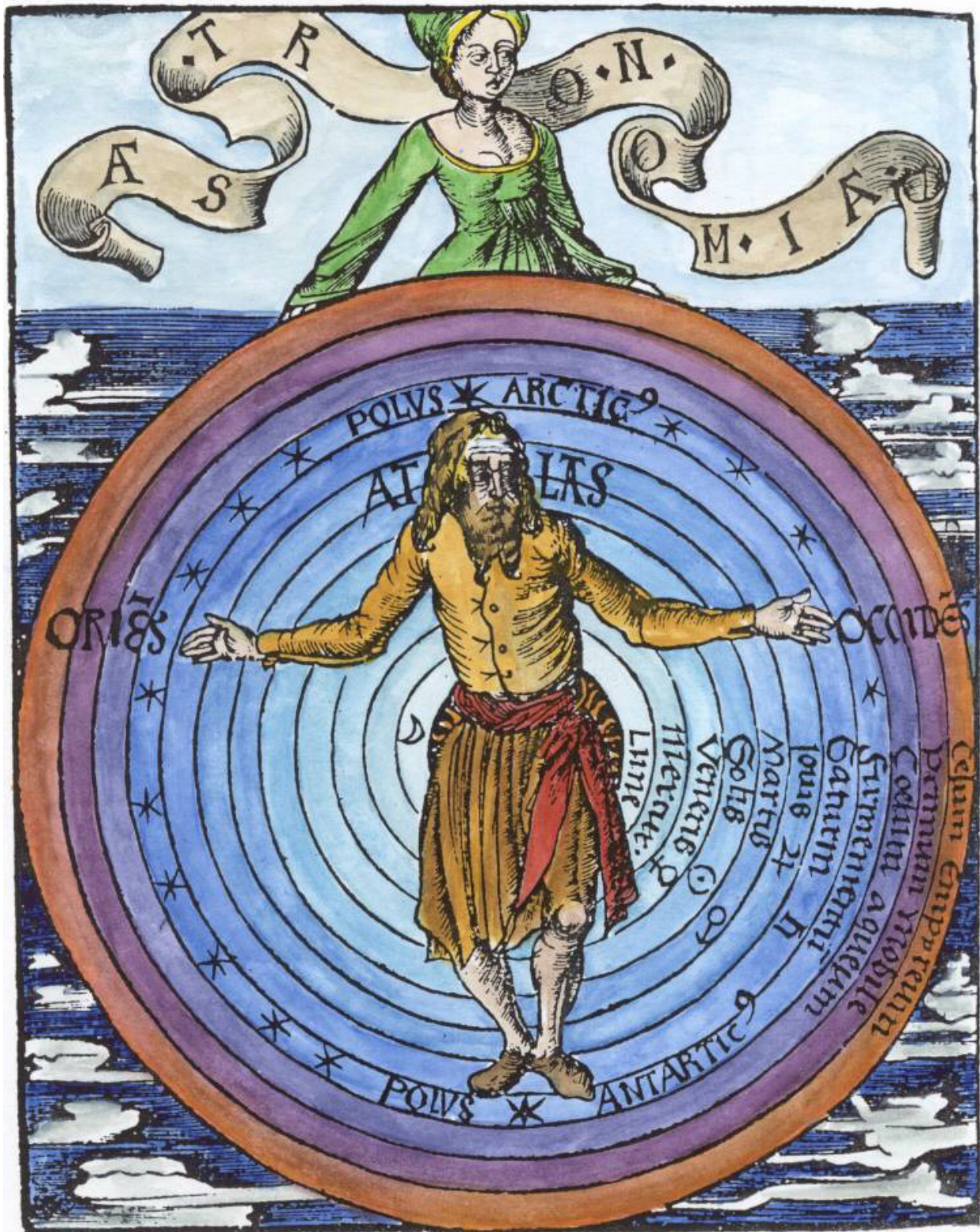











AST09. Engraving of Kepler's Platonic Universe from *Mysterium Cosmographicum*,  
Tübingen, 1596.

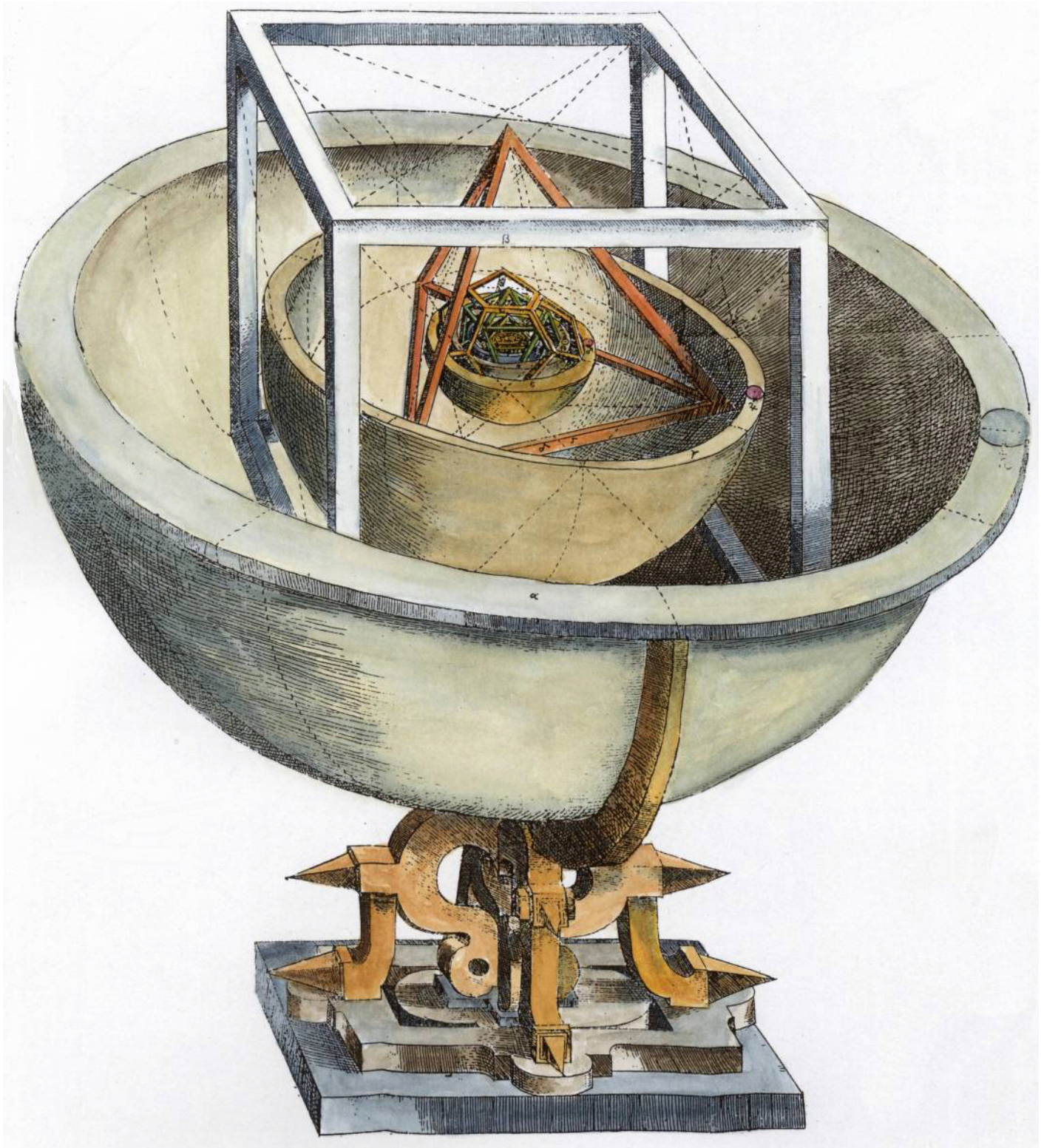



AST10. Woodcut on title page of *Messahalah de scientia motus orbis* Nuremberg, 1504.





AST11. Woodcut from *Urania che sostiene l'Universo* Nuremberg, 1503.

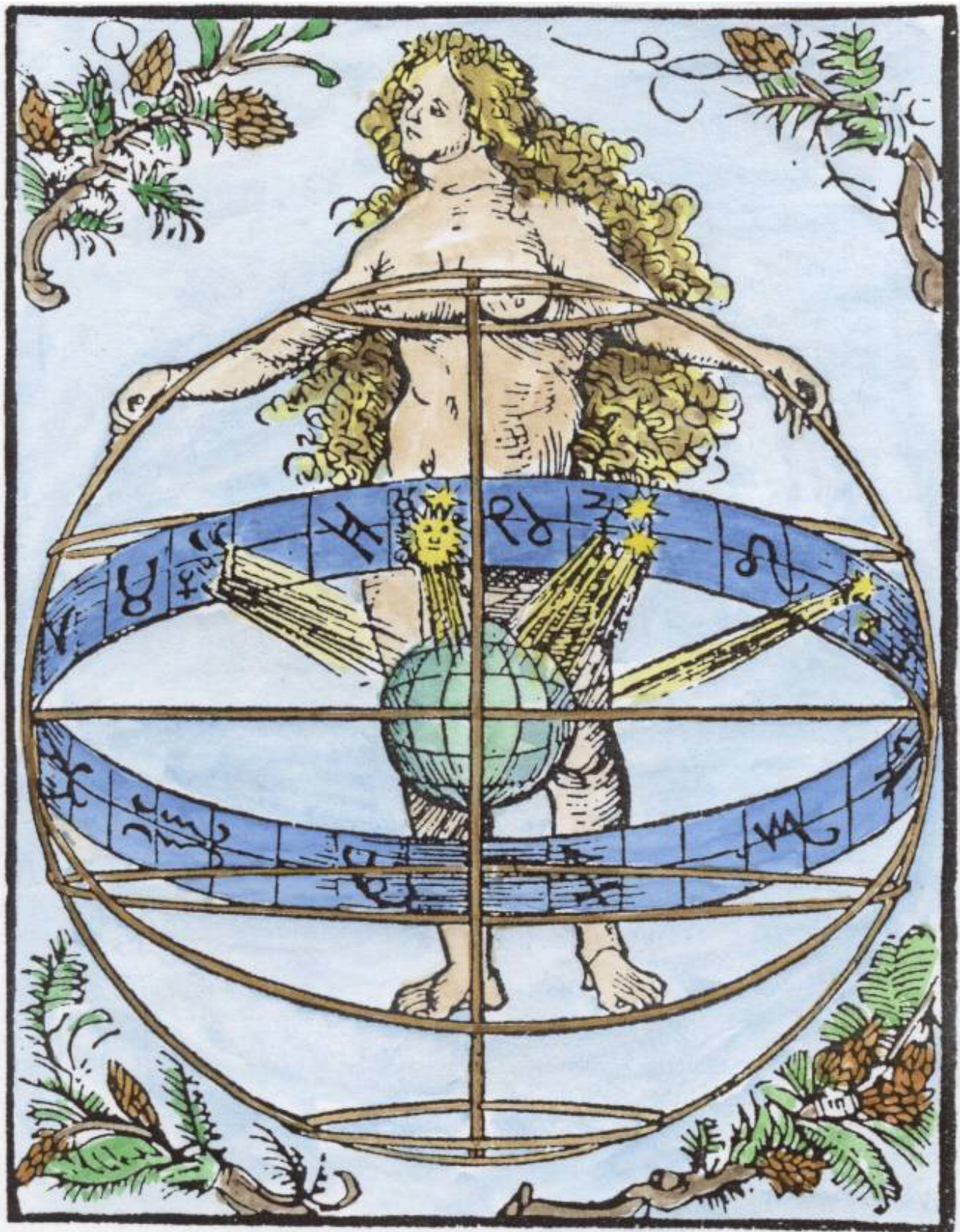



AST12. Title page woodcut from Proclus *Sphaera*, Paris, 1547.

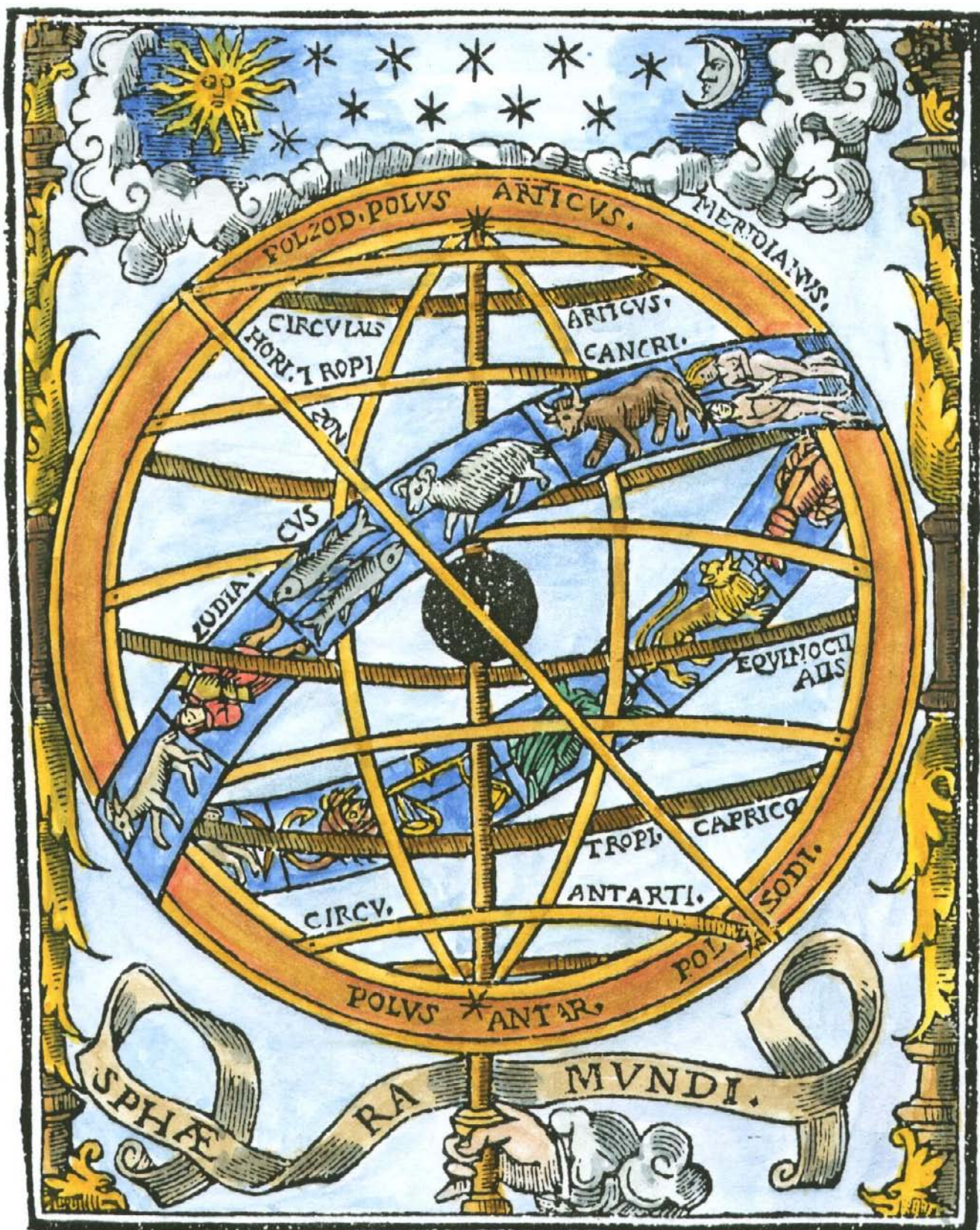



AST13. Woodcut from Simon Girault *Globe du Monde* Lagres, 1592.

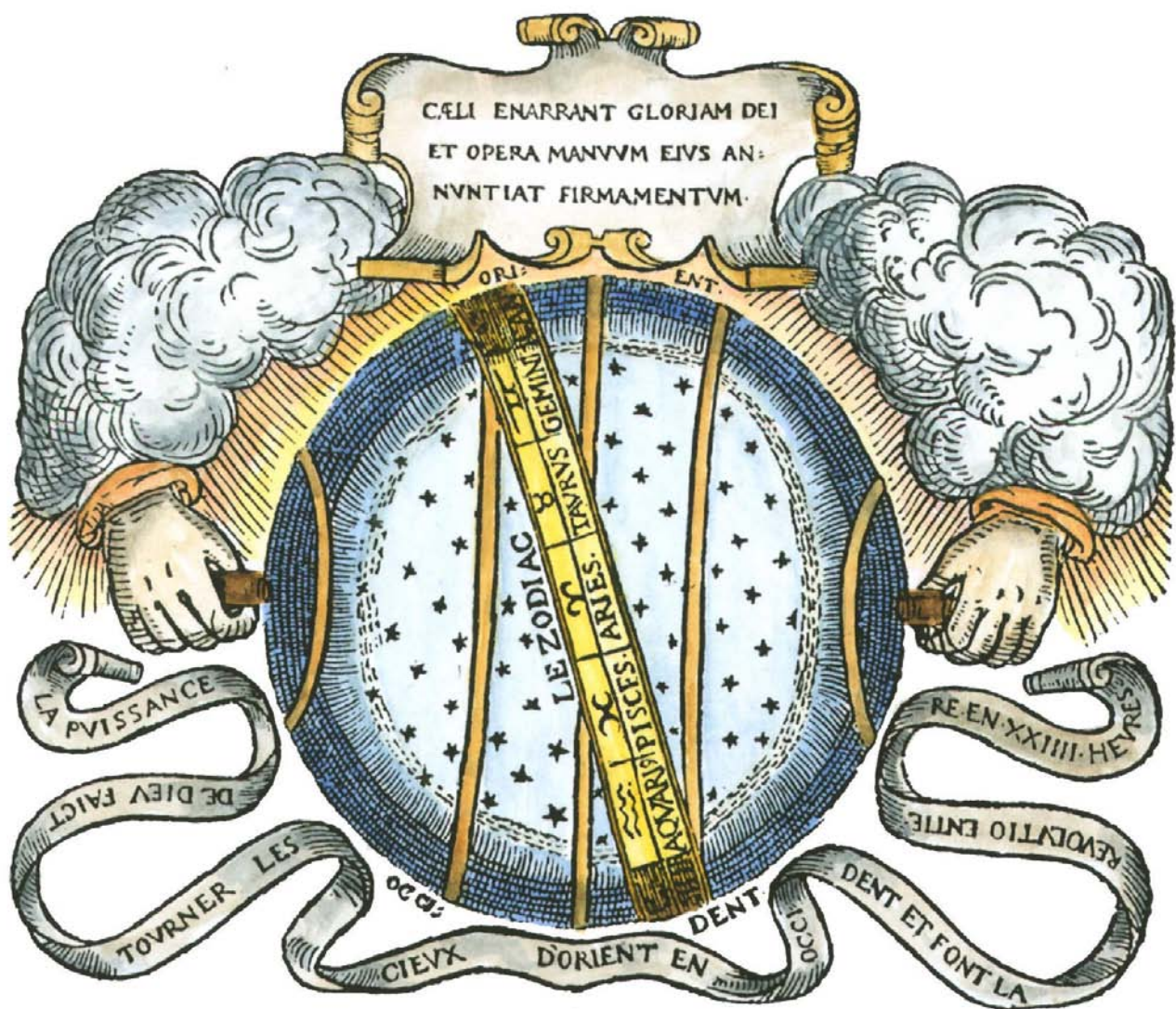



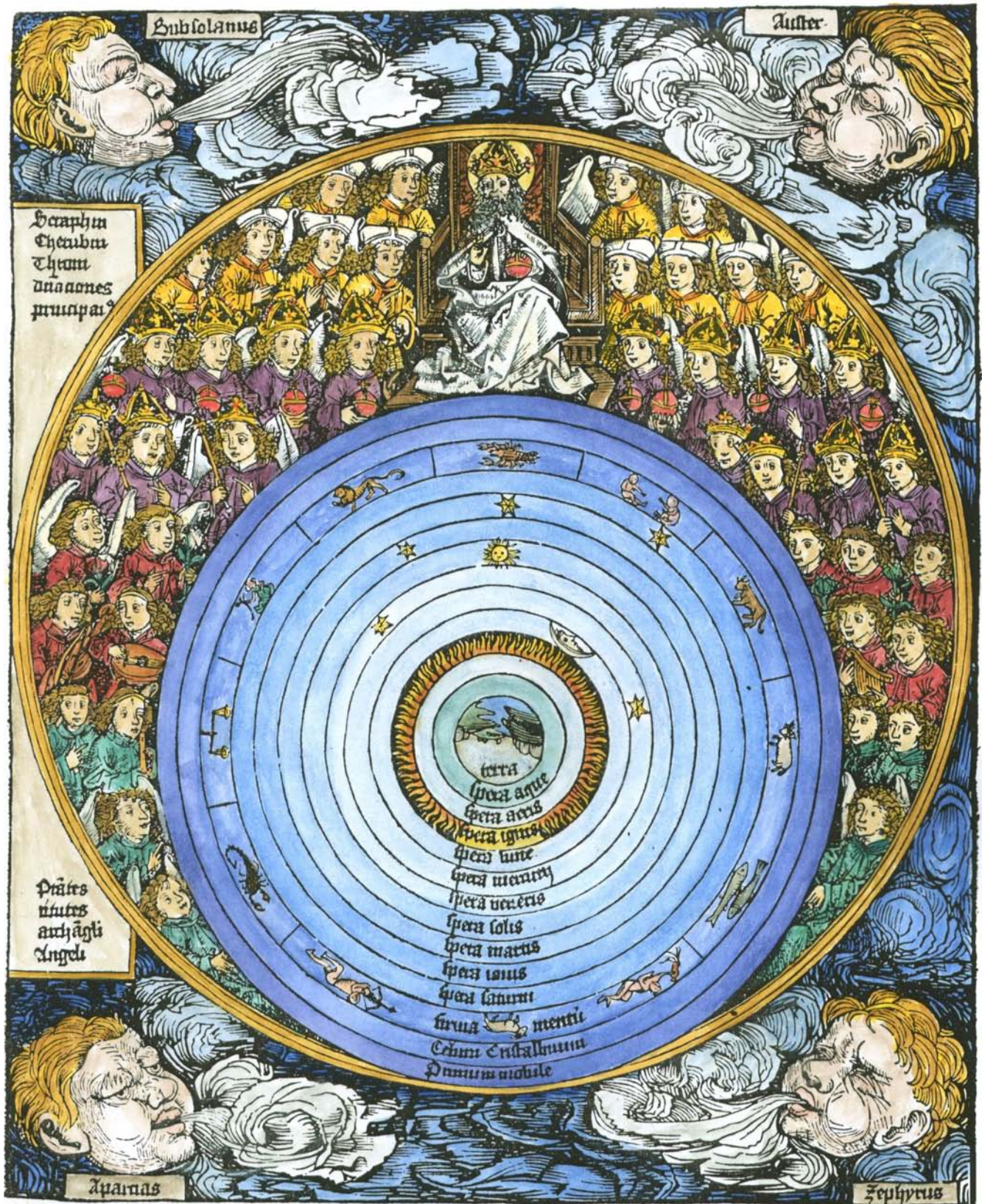







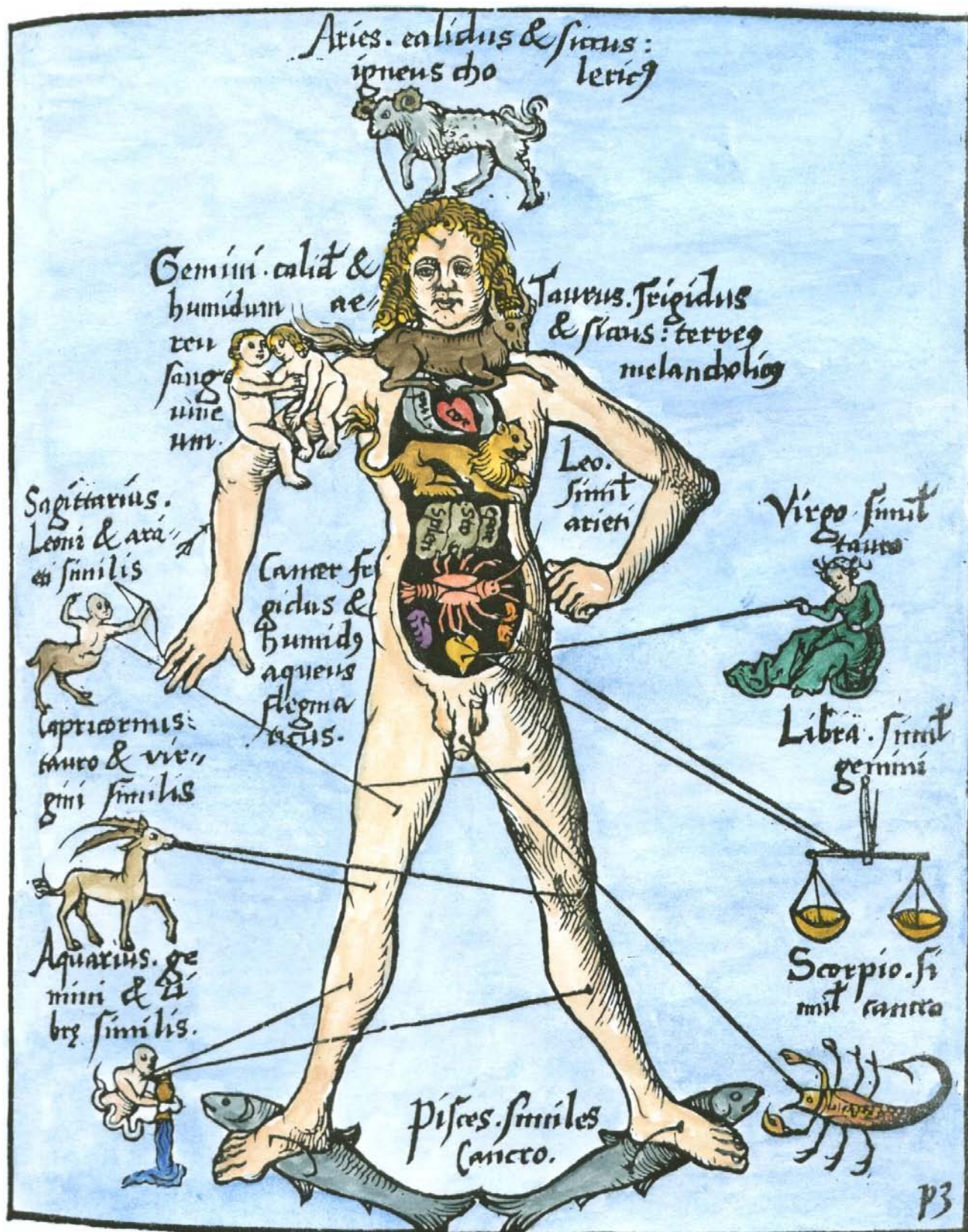



AST17. Woodcut of armillary sphere.

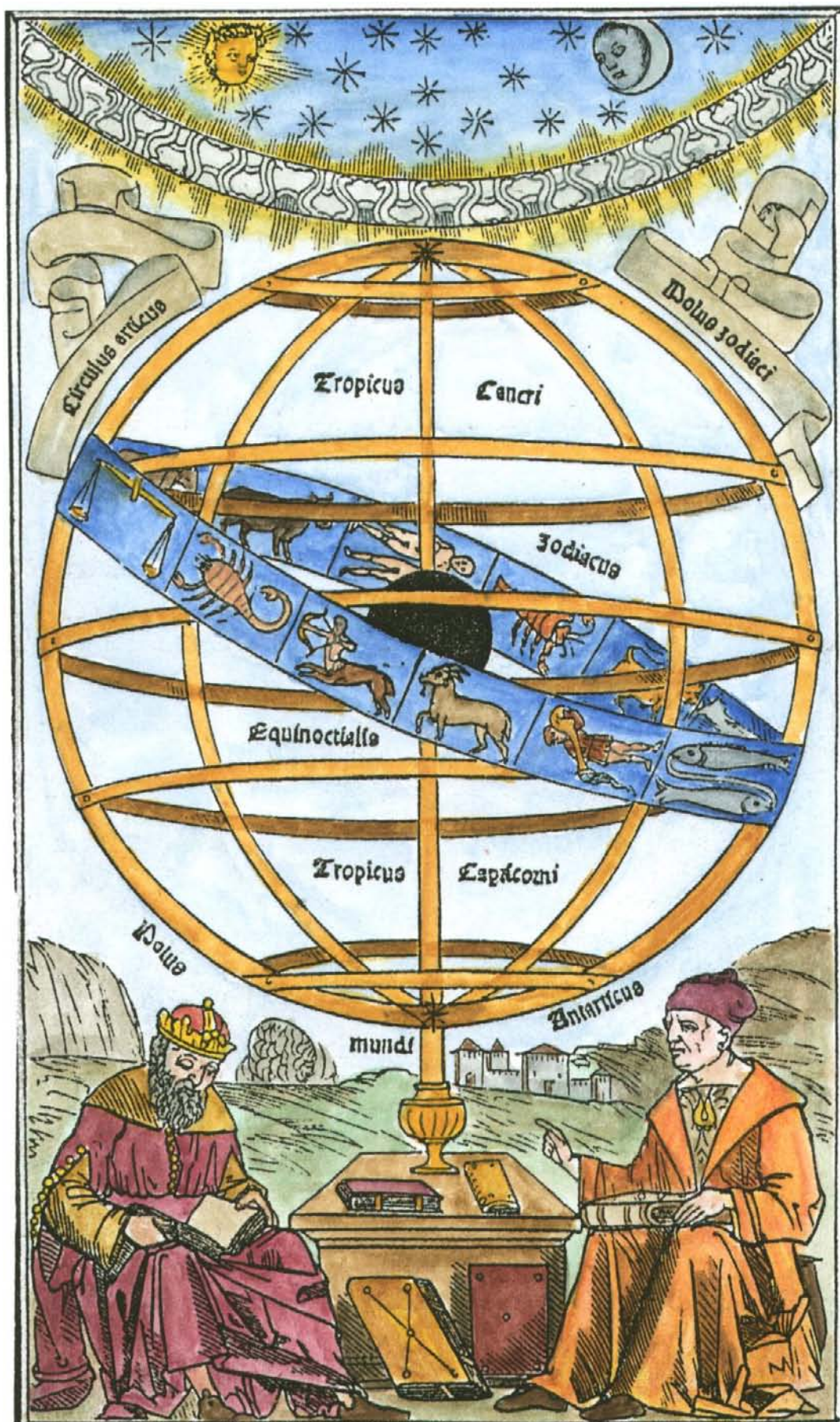



AST18. Woodcut of Astronomer from Jost Amman and Hans Sachs *Eygentliche Beschreibung aller Stände auff Erden* Frankfurt, 1568.





AST19. Engraving by Hans Brosamer on title page of Petrus Apianus, *Folium Populi*, Ingolstadt, 1533.

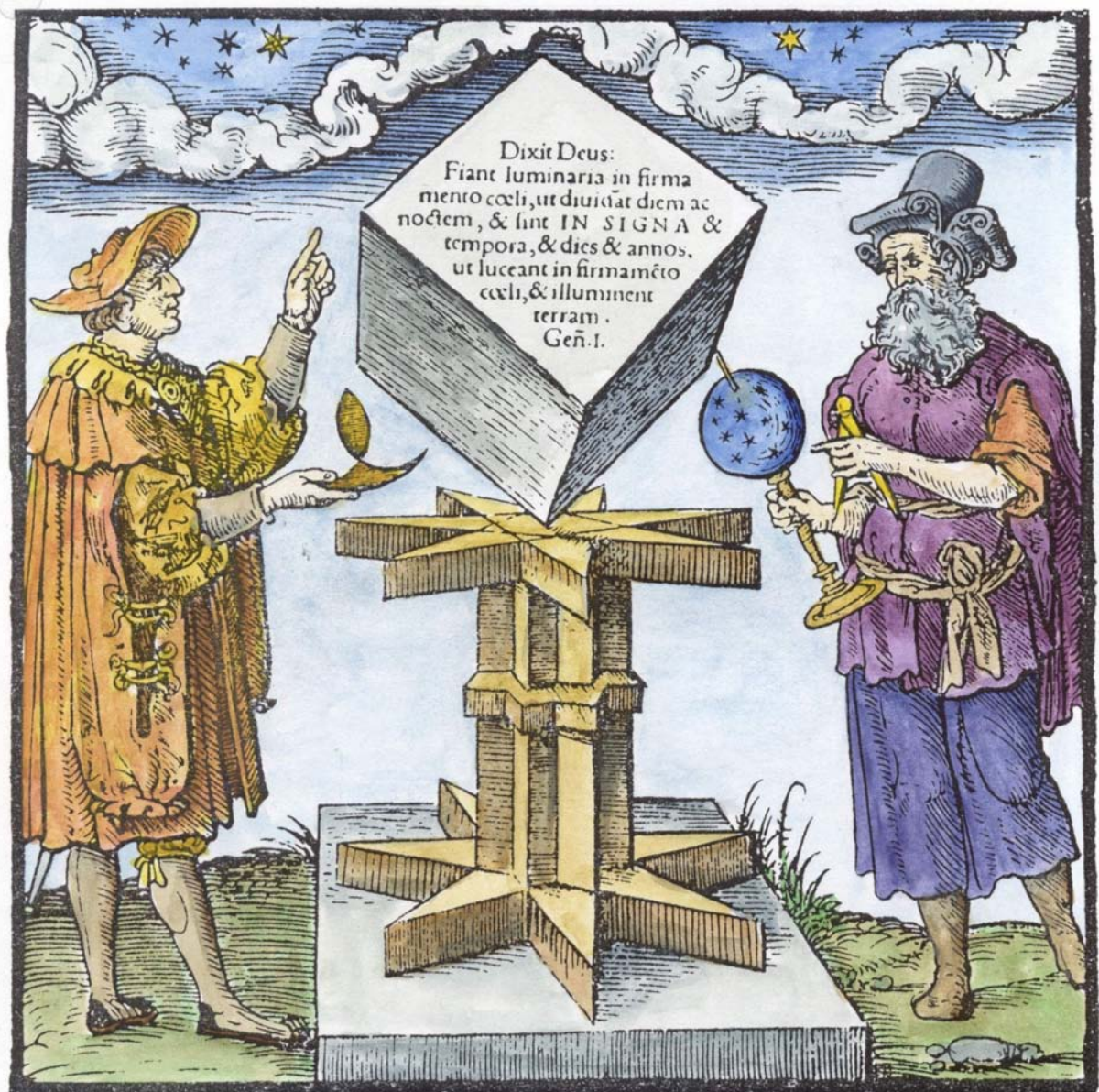



AST20. Title page woodcut from a German astrological manual from Leipzig, 1512.

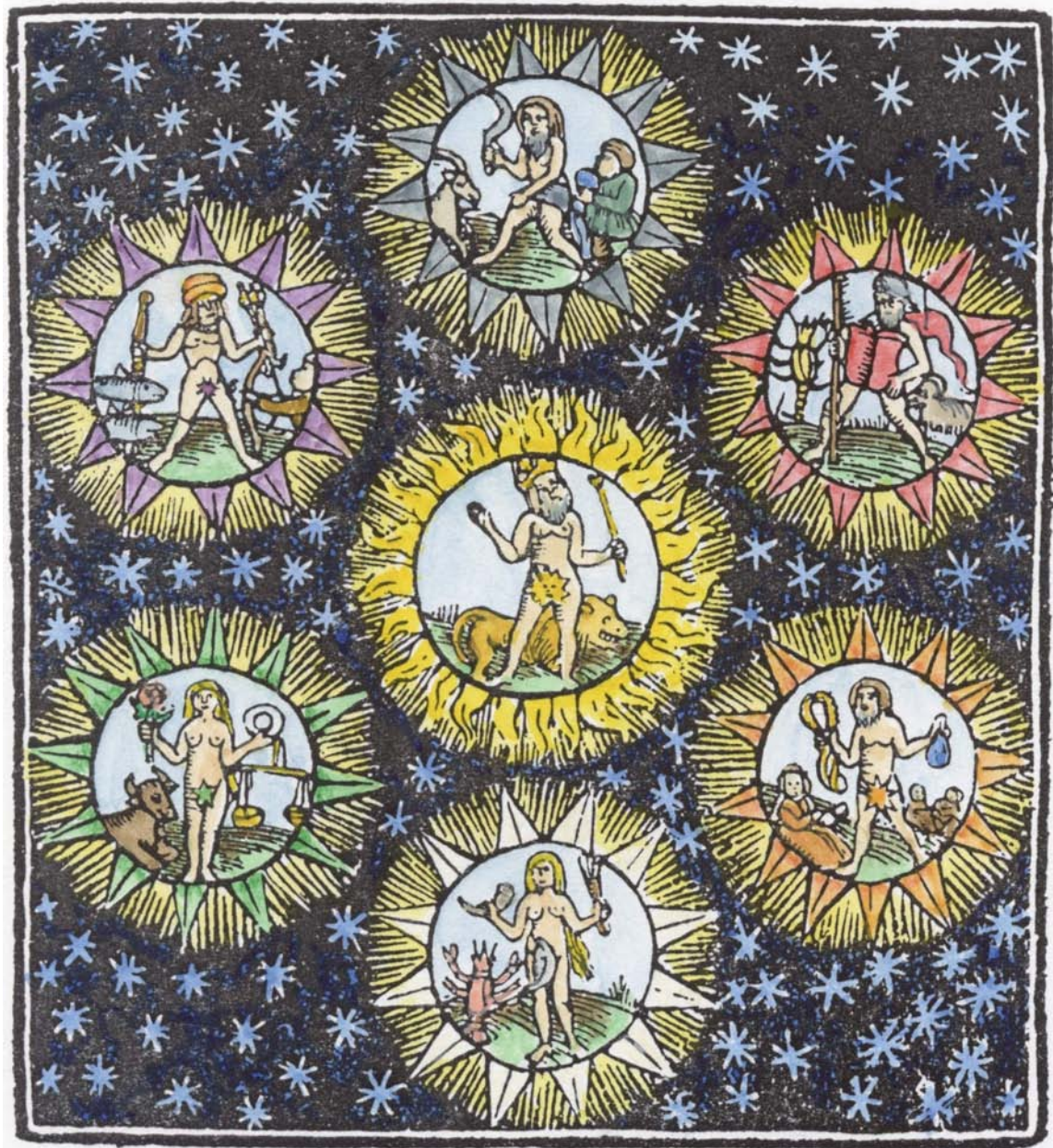



AST21. Woodcut from Claudius Ptolomy, *La Geographia*, Venice, 1547.









AST23. Woodcut of Luna from *Die Wirkungen der Planeten*, 1470.





AST24. Woodcut from Petrarch *Das Glückbuch*, Augsburg, 1539.





AST25. Tycho Brahe - engraving of 1587.









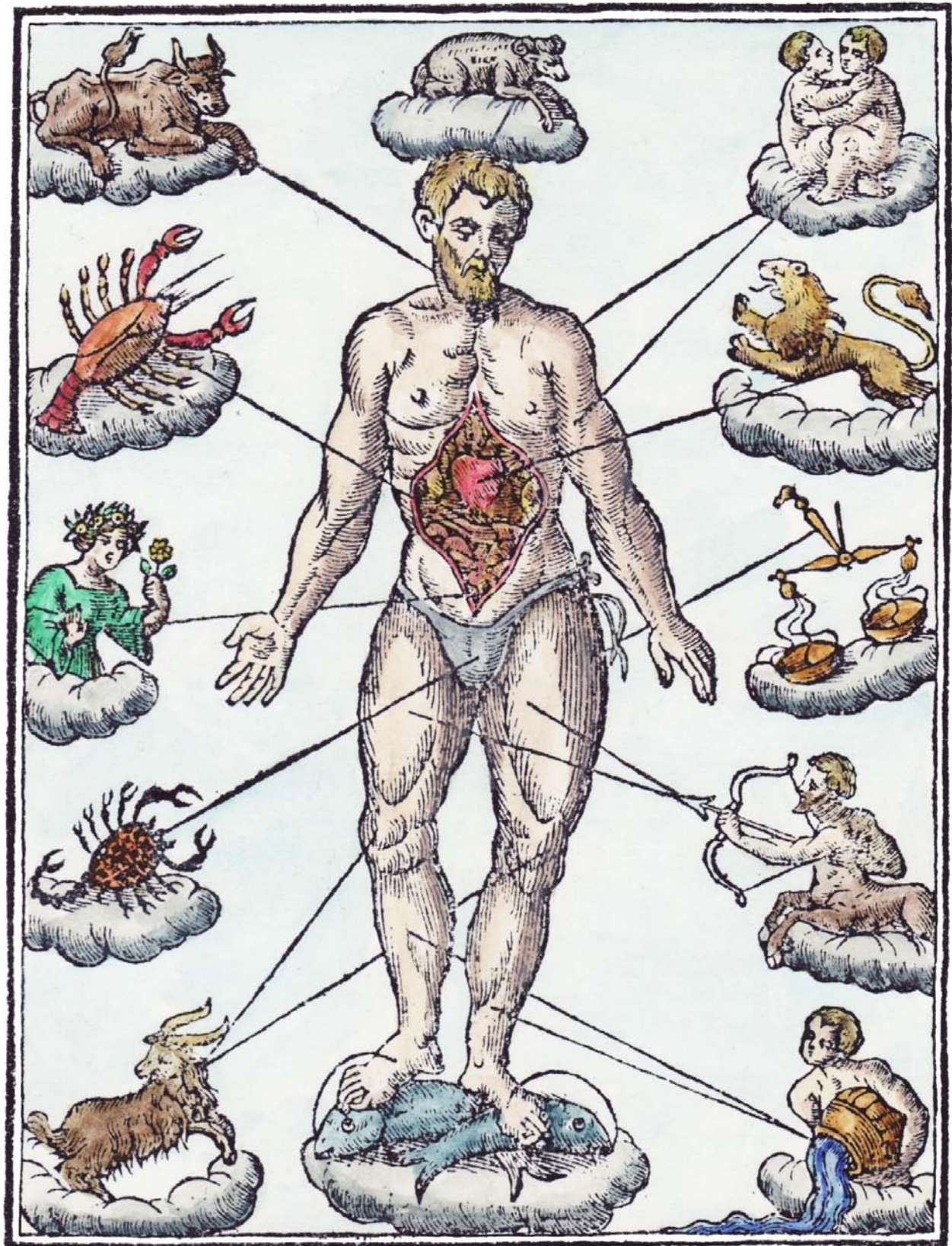



AST28. Zodiacal man, 17th century engraving.





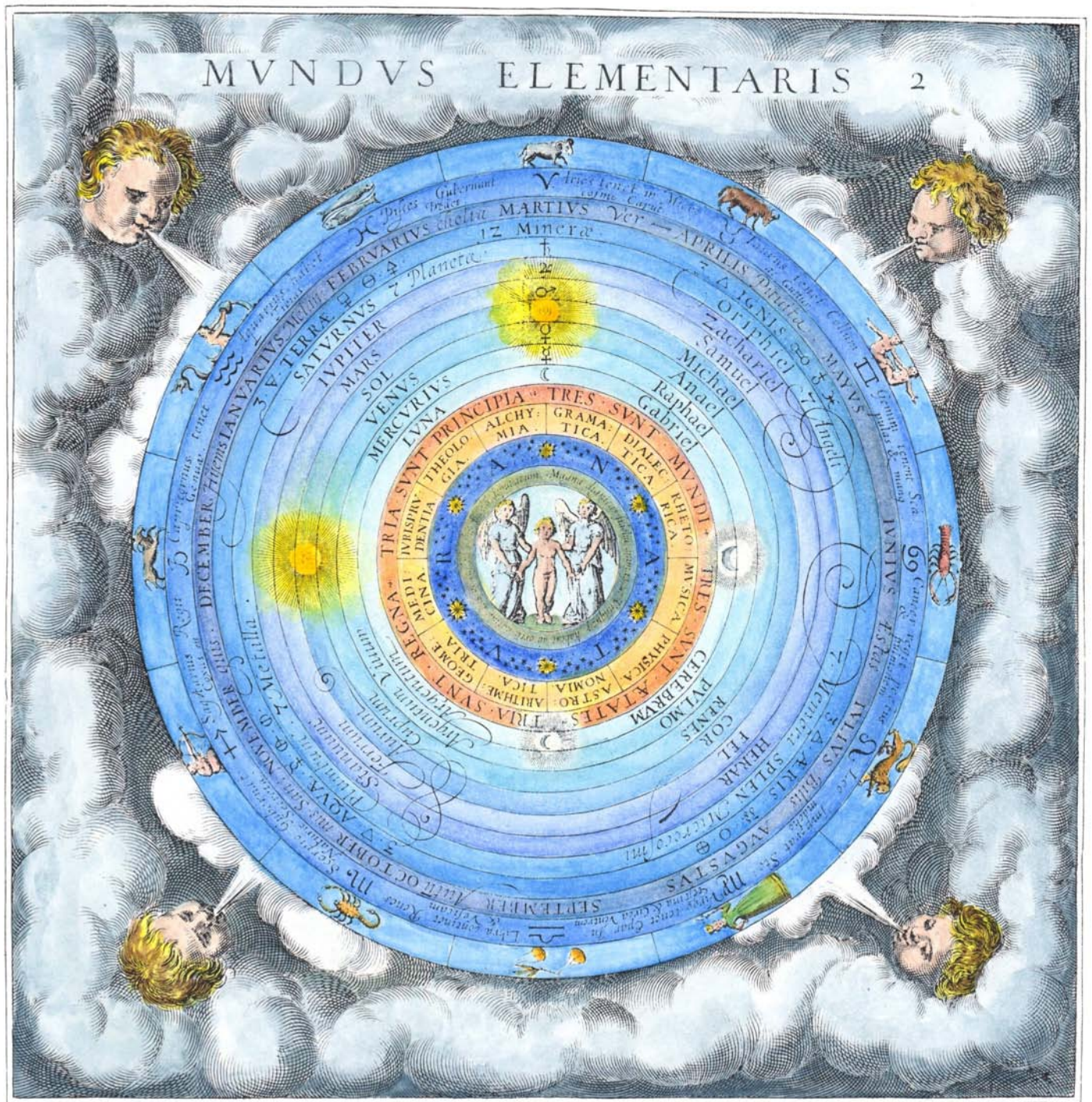



BE01. Woodcut of Luna from Hans Sebald Beham's series on the seven planets 1530-40 (sometimes attributed to Georg Pencz).





BE02. Woodcut of Mercury from Hans Sebald Beham's series on the seven planets 1530-40 (sometimes attributed to Georg Pencz).

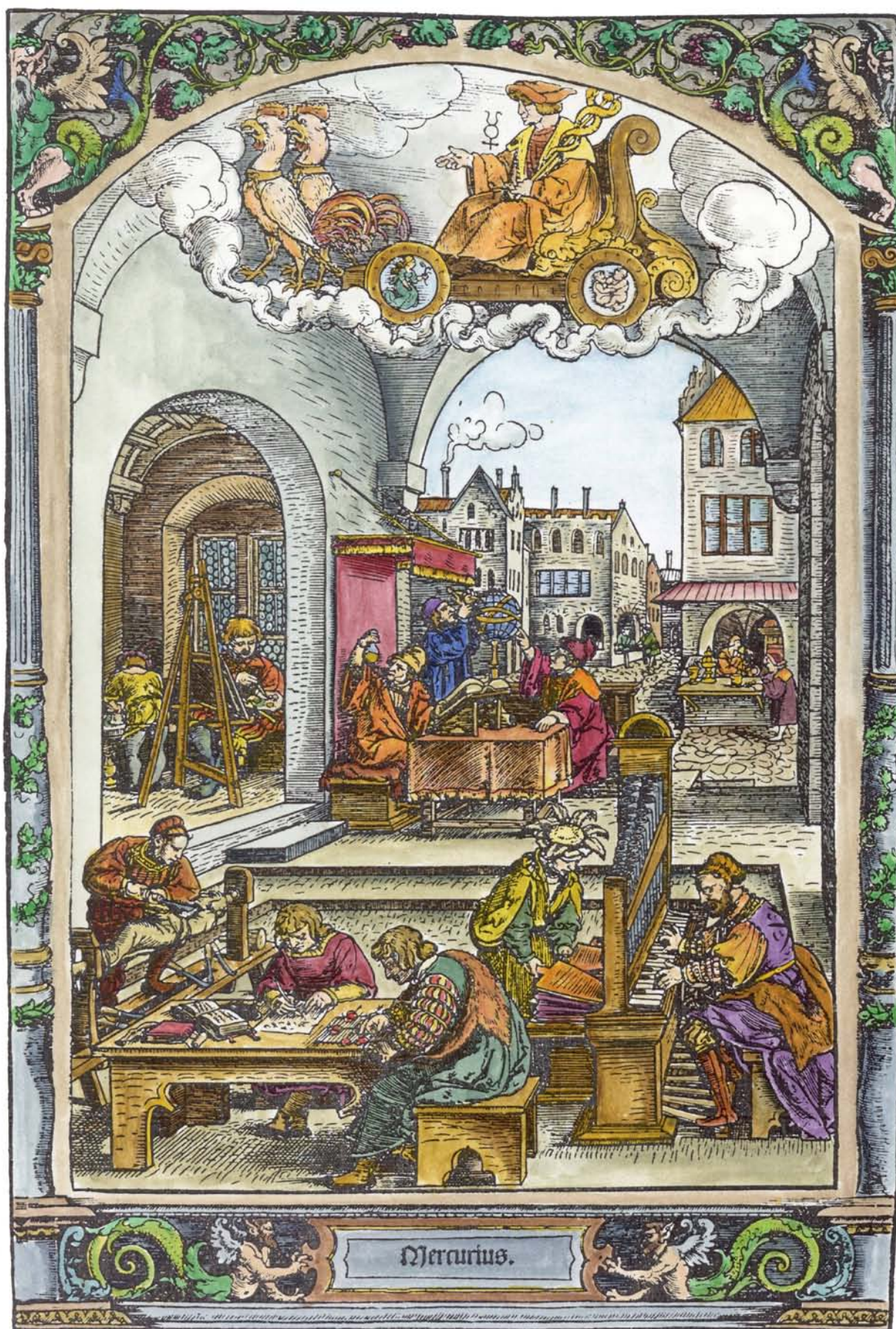



BE03. Woodcut of Venus from Hans Sebald Beham's series on the seven planets 1530-40 (sometimes attributed to Georg Pencz).





BE04. Woodcut of the Sun from Hans Sebald Beham's series on the seven planets 1530-40 (sometimes attributed to Georg Pencz).





BE05. Woodcut of Mars from Hans Sebald Beham's series on the seven planets 1530-40.





BE06. Woodcut of Jupiter from Hans Sebald Beham's series on the seven planets 1530-40 (sometimes attributed to Georg Pencz).





BE07. Woodcut of Saturn from Hans Sebald Beham's series on the seven planets 1530-40.





A collection of  
alchemical and hermetic emblems  
coloured by Adam McLean

Gallery of emblems related to alchemy.

These images are copyright © Adam McLean 2004 -2007  
The images on this CD-Rom are for use only for private study and must not be used in any publication, or distributed in electronic form on web sites or other media, without permission from the copyright holder Adam McLean <adam@alchemywebsite.com>. This applies both to entire images or parts of images. This file has been set up so that both printing and the cutting and pasting of the images is disabled. The images are distributed in this form for study and contemplation on a computer screen. If you require high quality colour prints of some of these images then see the details of how to purchase at:

<http://www.alchemywebsite.com/bookshop>



Religious, mystical and other material  
with some relationship to alchemy.



DA09. Woodcut 9 from Durer's Apocalypse series of fifteen, 1511.





EMB01. Emblem from Andreas Friedrich *Emblemes nouvelles*, Frankfurt, 1617.

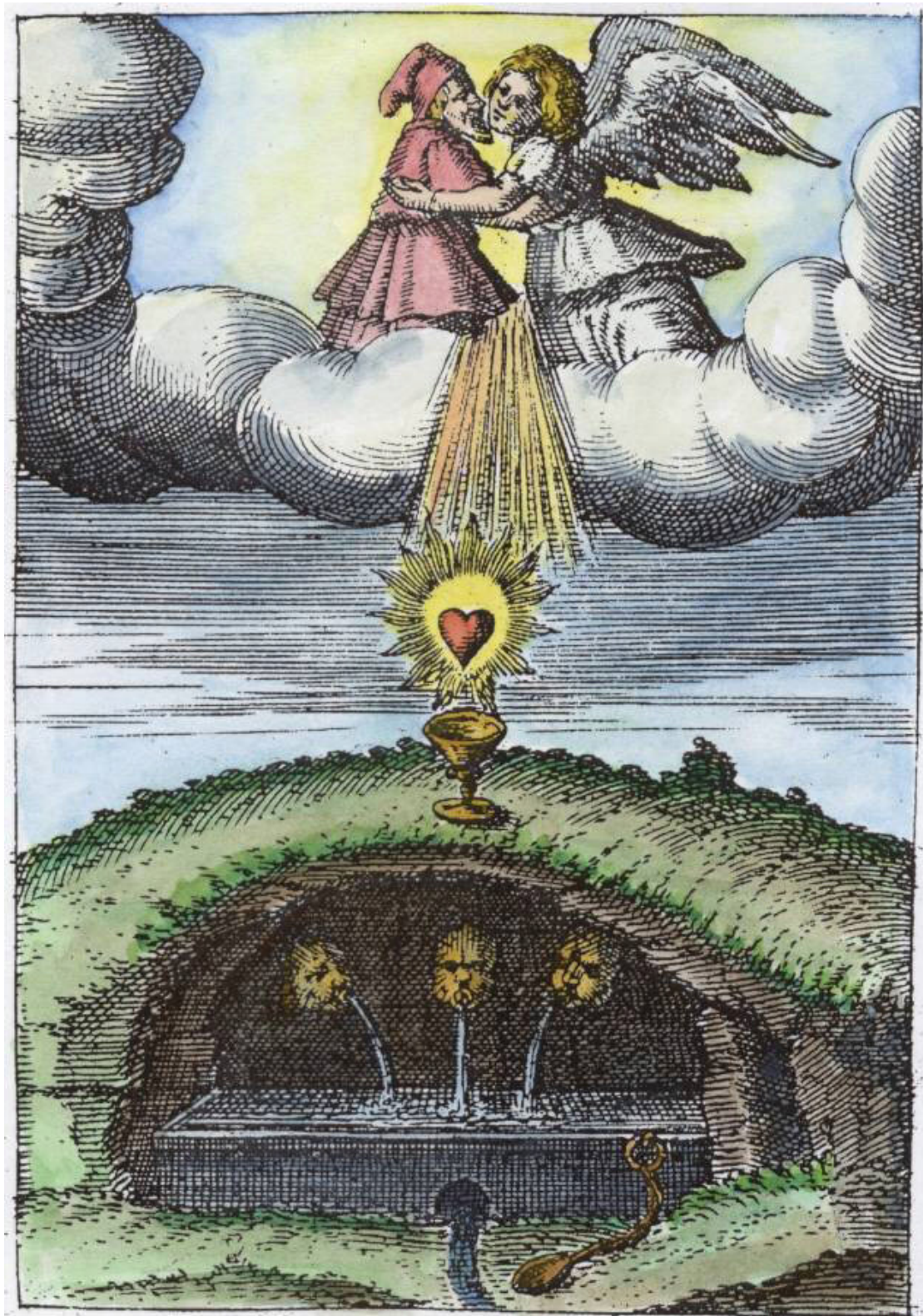



EMB02. Emblem from Andreas Friedrich *Emblemes nouvelles*, Frankfurt, 1617.

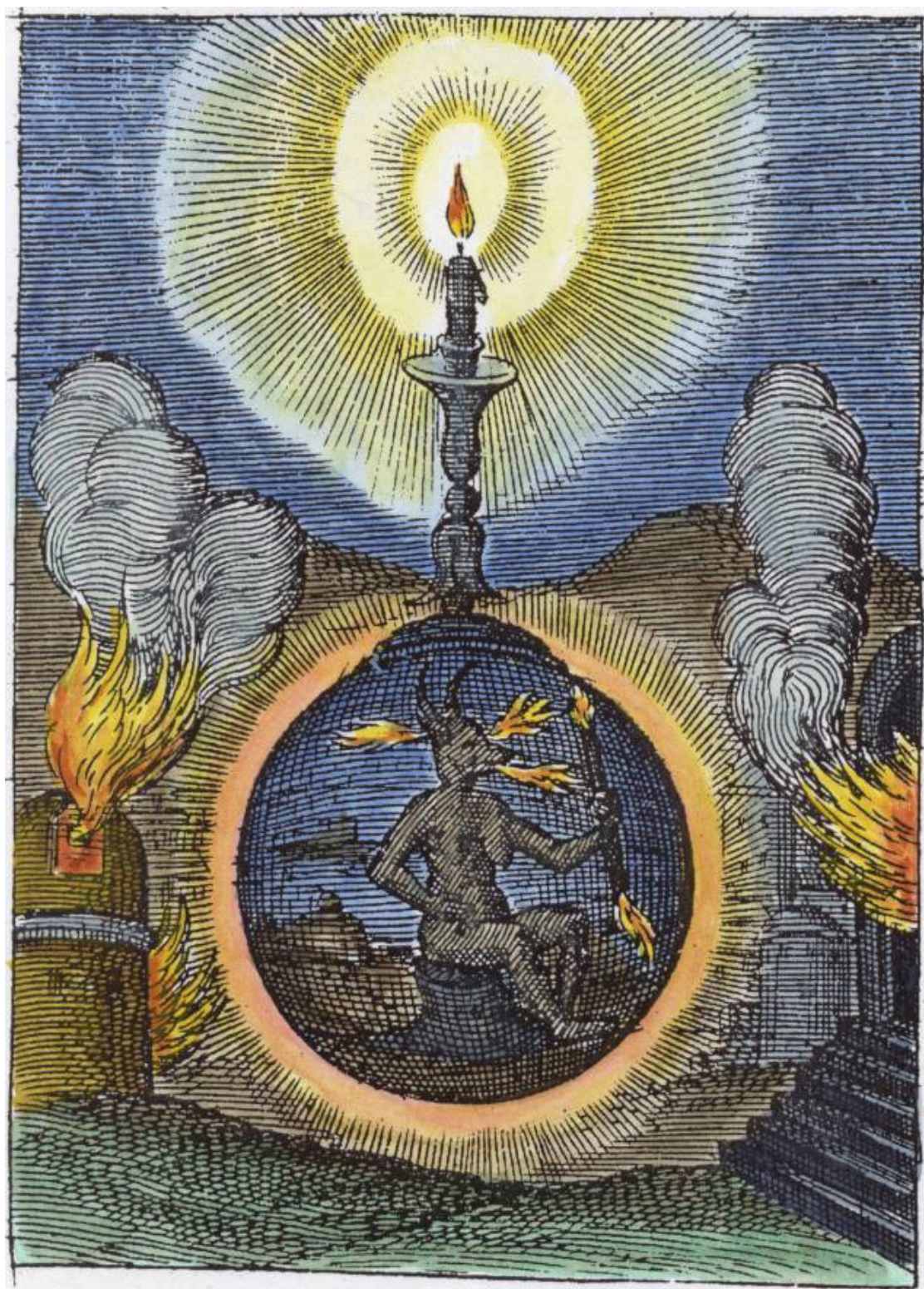



EMB03. Emblem of Microcosm/Macrocosm from Jan Moerman *De cleyne-werelt* Amsterdam, 1608.

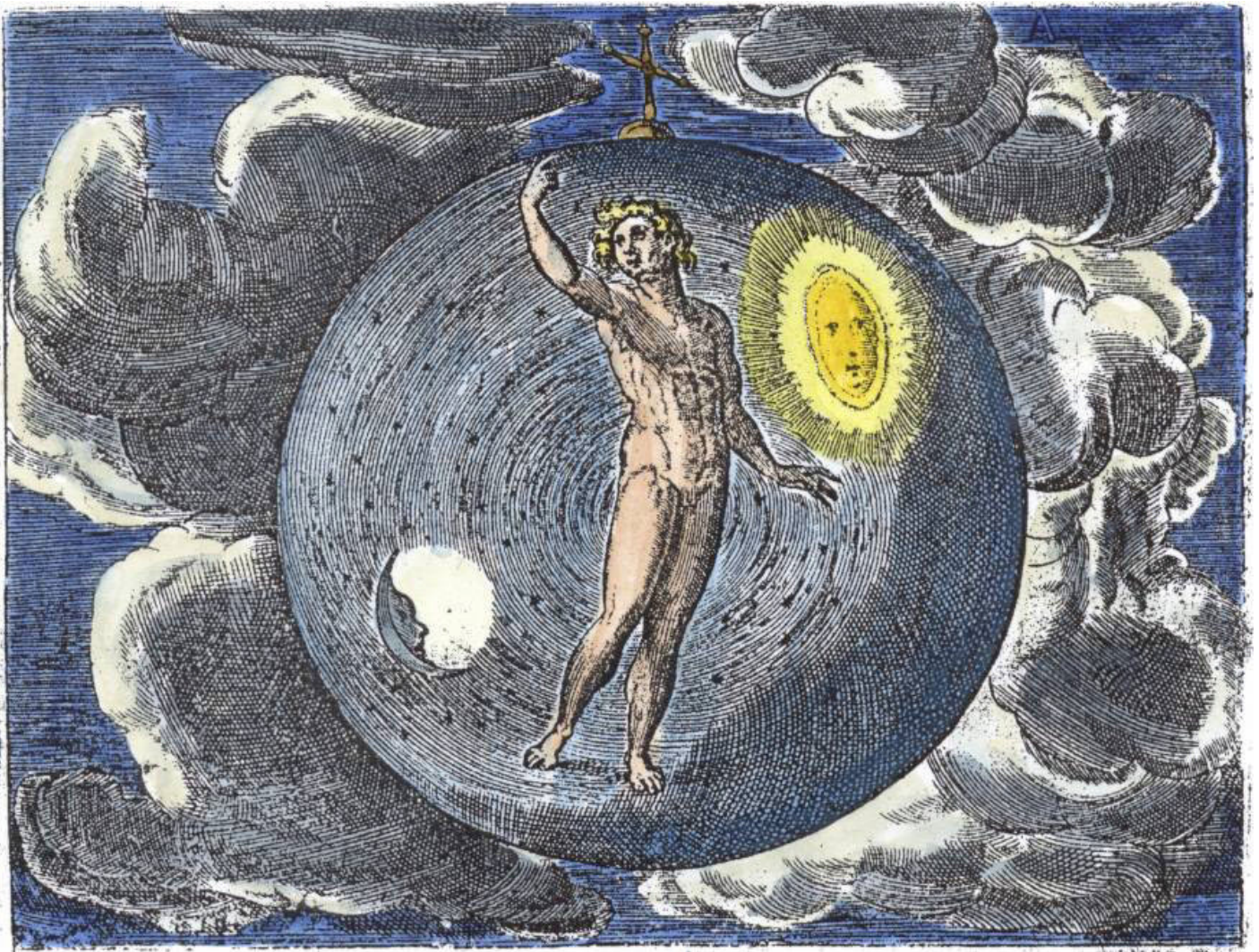



EMB04. Woodcut from Agricola *De re metallica* Basle, 1556.









EMB06. Engraving by Bolswerth (1580-1634) of the allegory of Barlaam.





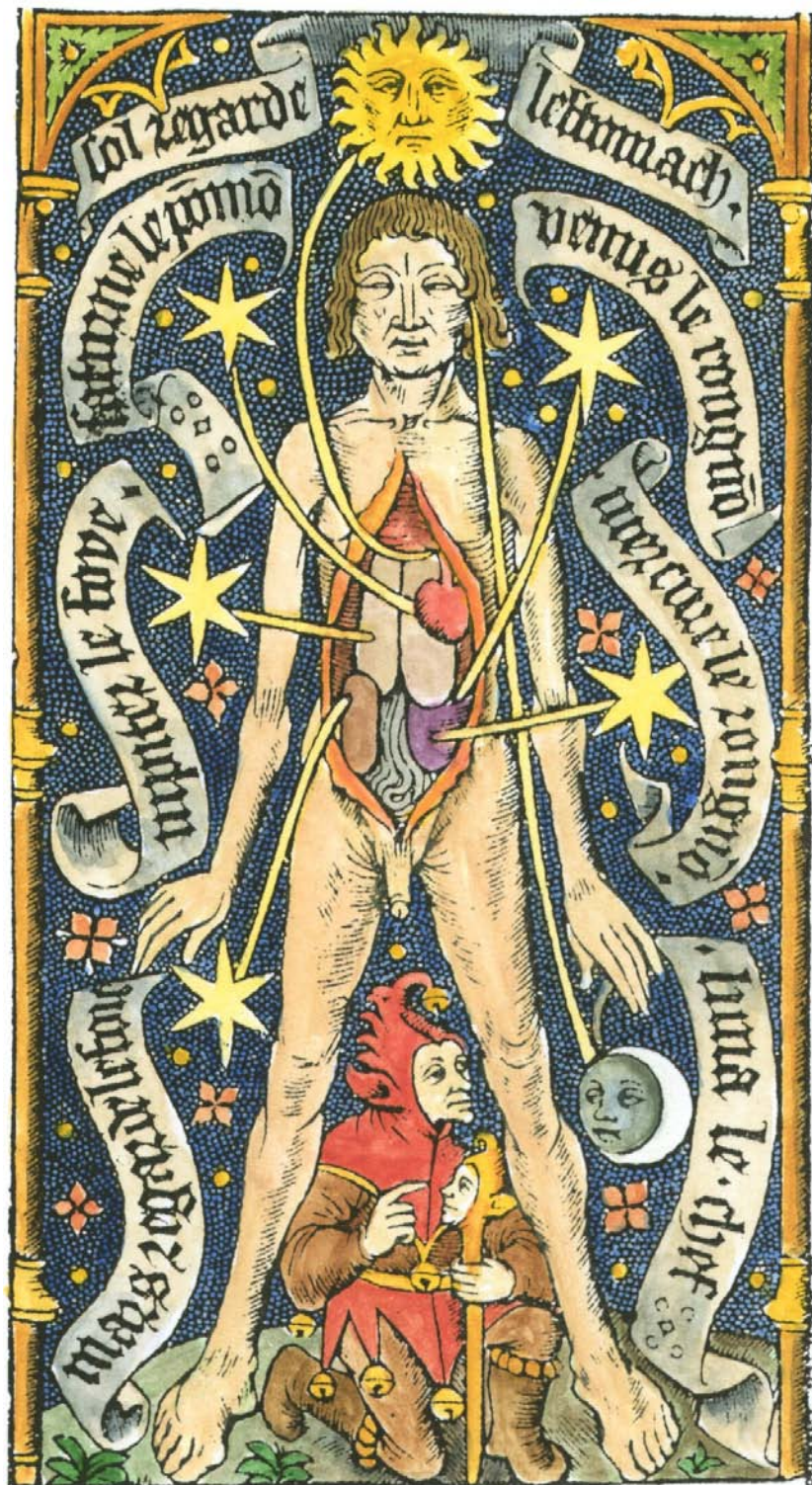



EMB08. Woodcut of Temptation of Adam and Eve, France, around 1500.

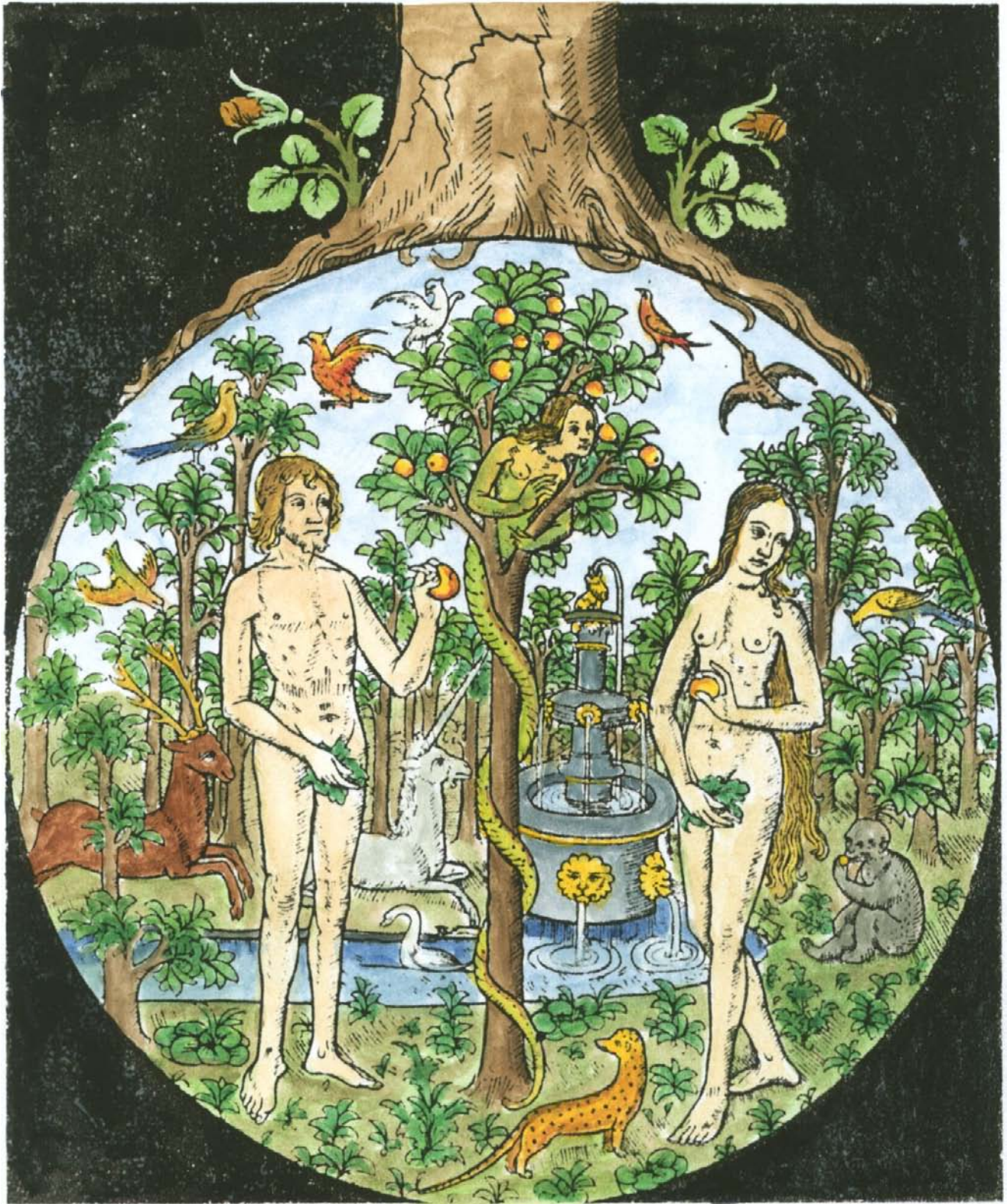



EMB09. Engraving from *Gründliche Nachricht von den Frey-Maurern*, Frankfurt, 1738.





The first dayes worke.



The seconde dayes worke.



The thirde dayes worke.



The fourth dayes worke.



The fiftth dayes worke.



The sixte dayes worke.





EMB11. Engraving from Gottlieb Märker *Schema Universale*, 1772.





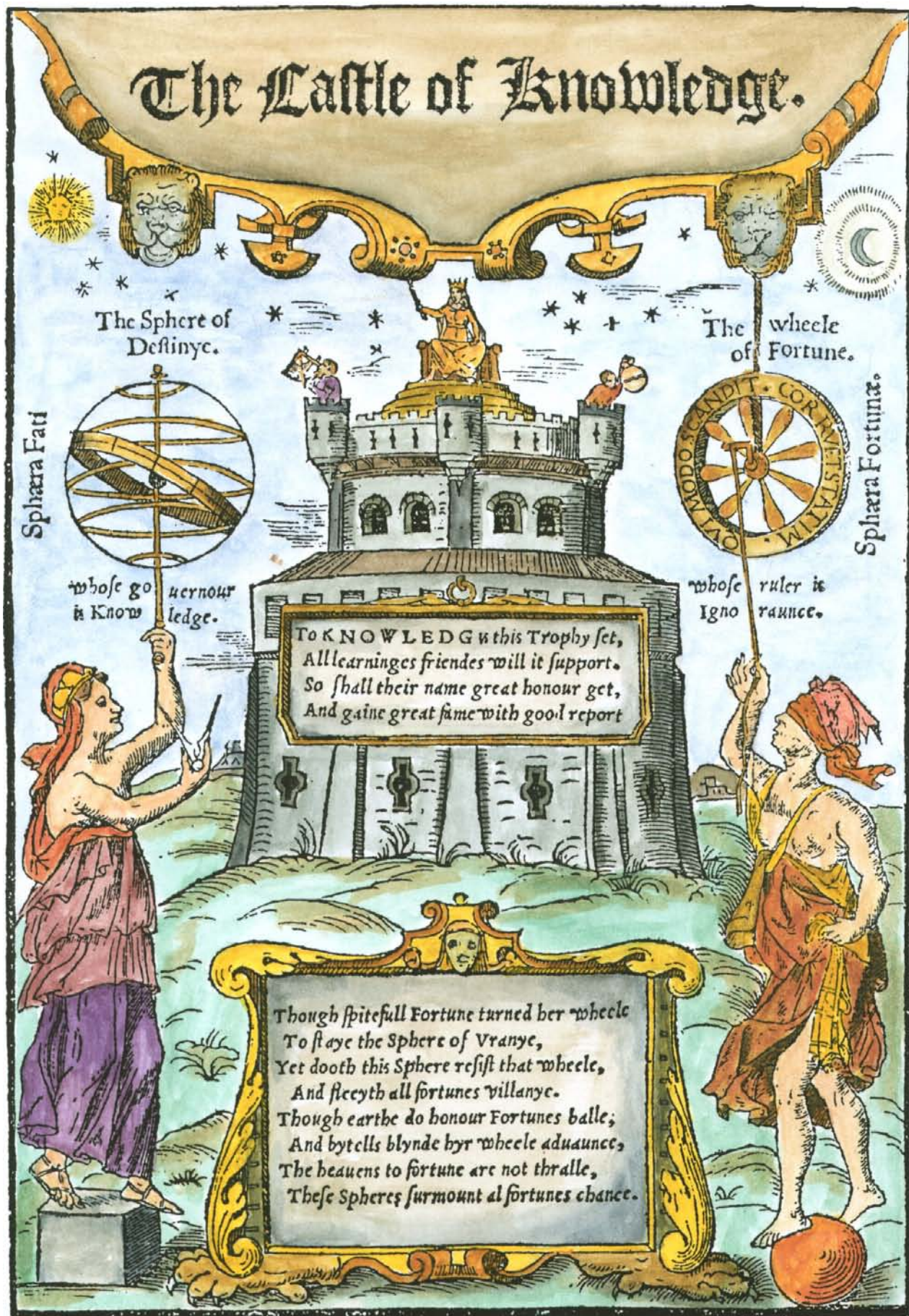



EMB13. Frontispiece engraving Henry Hawkins *Partheneia sacra*, Rouen, 1633.





EMB14. Woodcut of the tree of the liberal arts, by Master D.S., 1508.









EMB16. Emblem from Camerarius, *Symbolorum et Emblematum*, 1595.

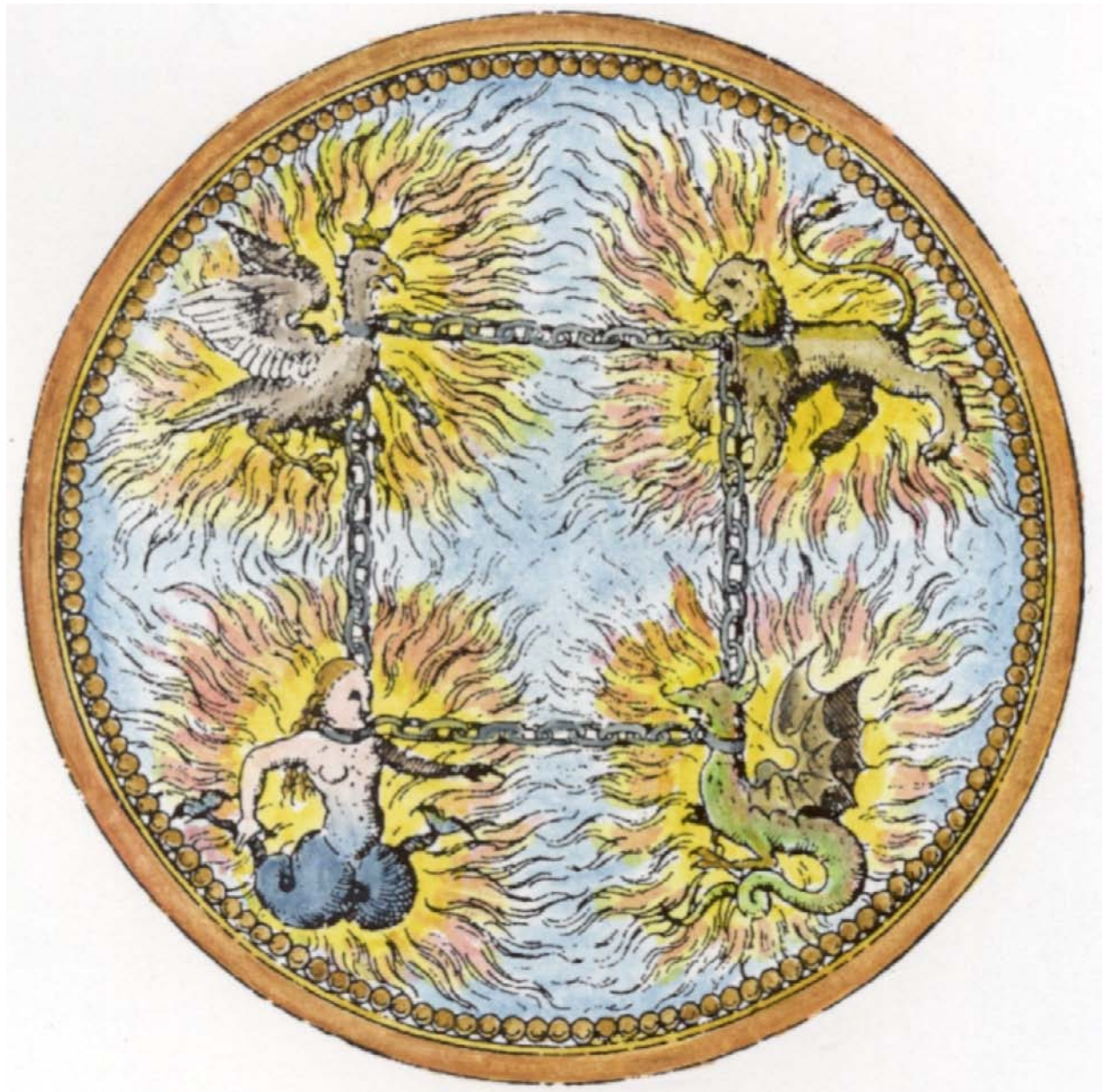



EMB17. Engraving of Mercury as inventor of Astronomy from *Monde primitif*, Paris, 1773.





EMB18. Woodcut 'Chronos as an Angel' from Stephen Hawes, *The Pastyme of Pleasure*, 1509.





EMB19. Woodcut of hermaphrodite from Barthelemy Aneau, *Picta Poesis*, 1552.





EMB20. Woodcut of two witches from Ulrich Molitor, 1508.





EMB21. Woodcut portrait of Albertus Magnus in his study from *Liber Secretorum Alberti Magni*, 1502.





EMB22. Engraving by Matthaeus Merian from *Icones Biblicae*, Frankfurt, 1627.

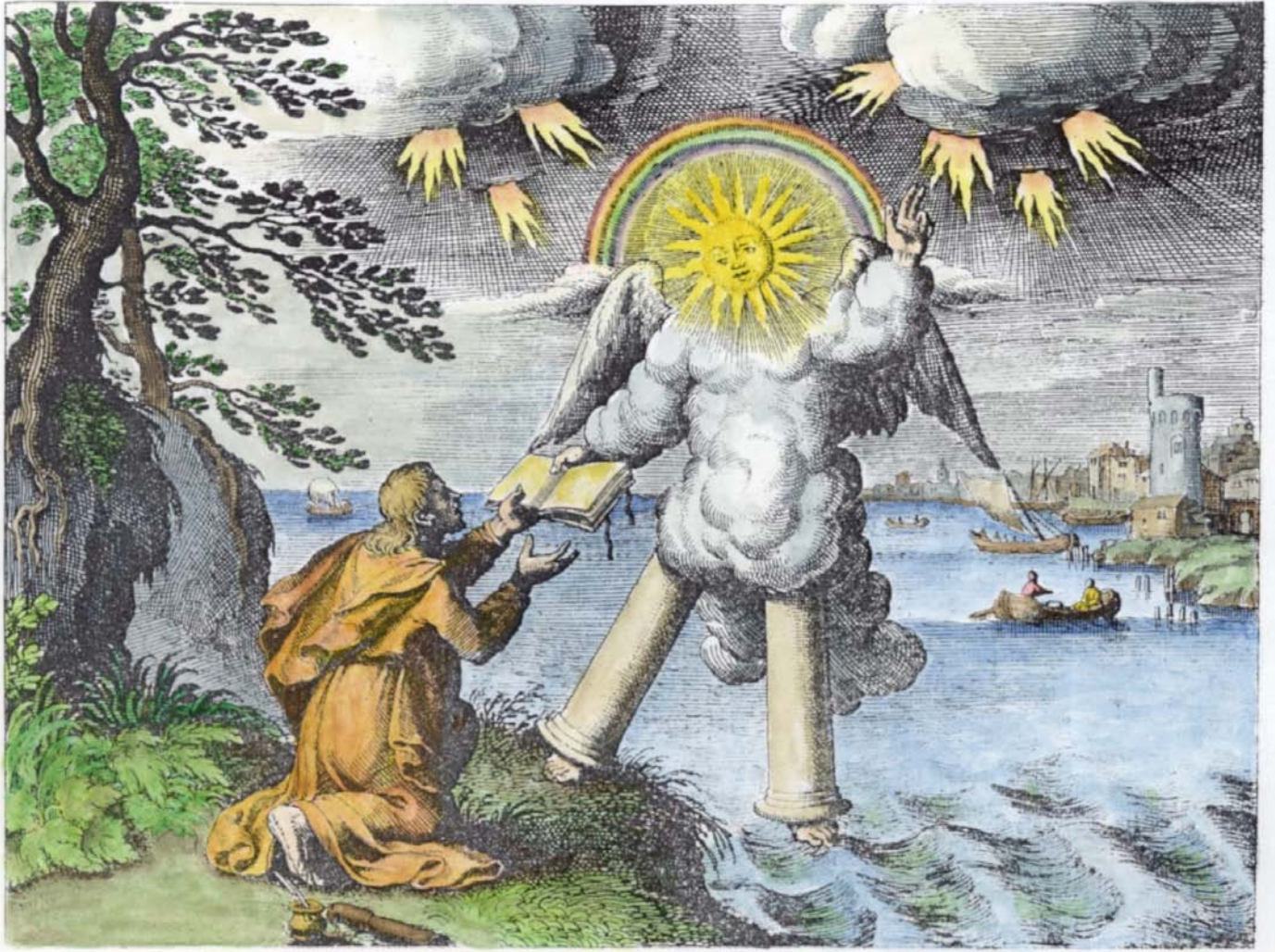



EMB23. Woodcut by Lucas Cranach from *Vollbibel Luther*, Wittenberg, 1534.













EMB26. Engraving from [Melchior Küsel] *Bibel von Buggel und Hagen*, Nürnberg, 1702.





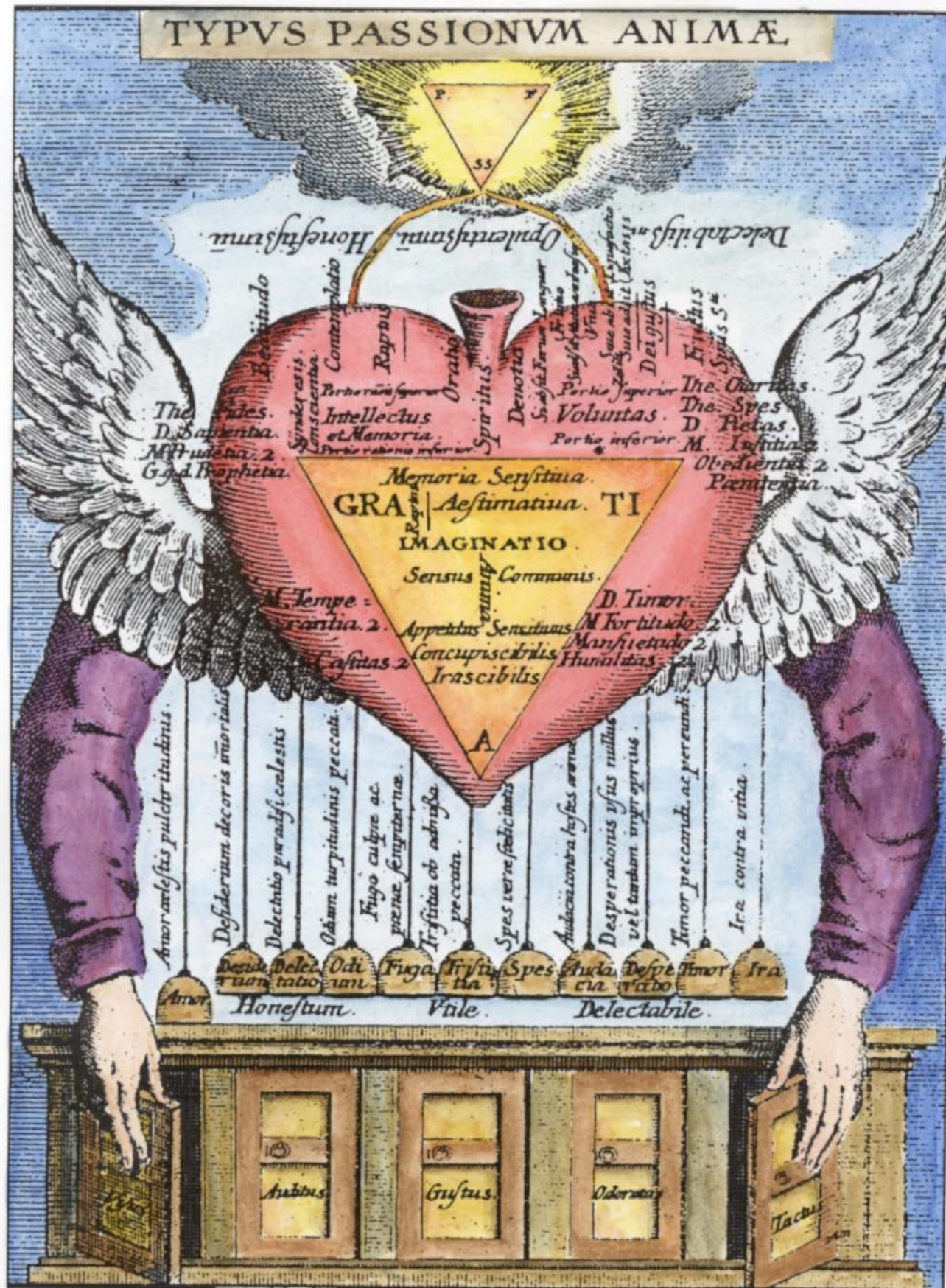







EMB29. Engraved frontispiece from Gichtel's edition of Boehme's *Mysterium Magnum*.





EMB30. Woodcut of witch from Petrarch *Das Glückbuch*, Augsburg, 1539.





EMB31. Angel - 16th century woodcut.





EMB32. Woodcut illustration from an edition of St Augustine's 'City of God'.





EMB33. Woodcut of griffin, Durer, 1515.





EMB34. Woodcut by Jost Amman from Jacob Rueff, *De conceptu et generatione hominis*, Frankfurt, 1587.

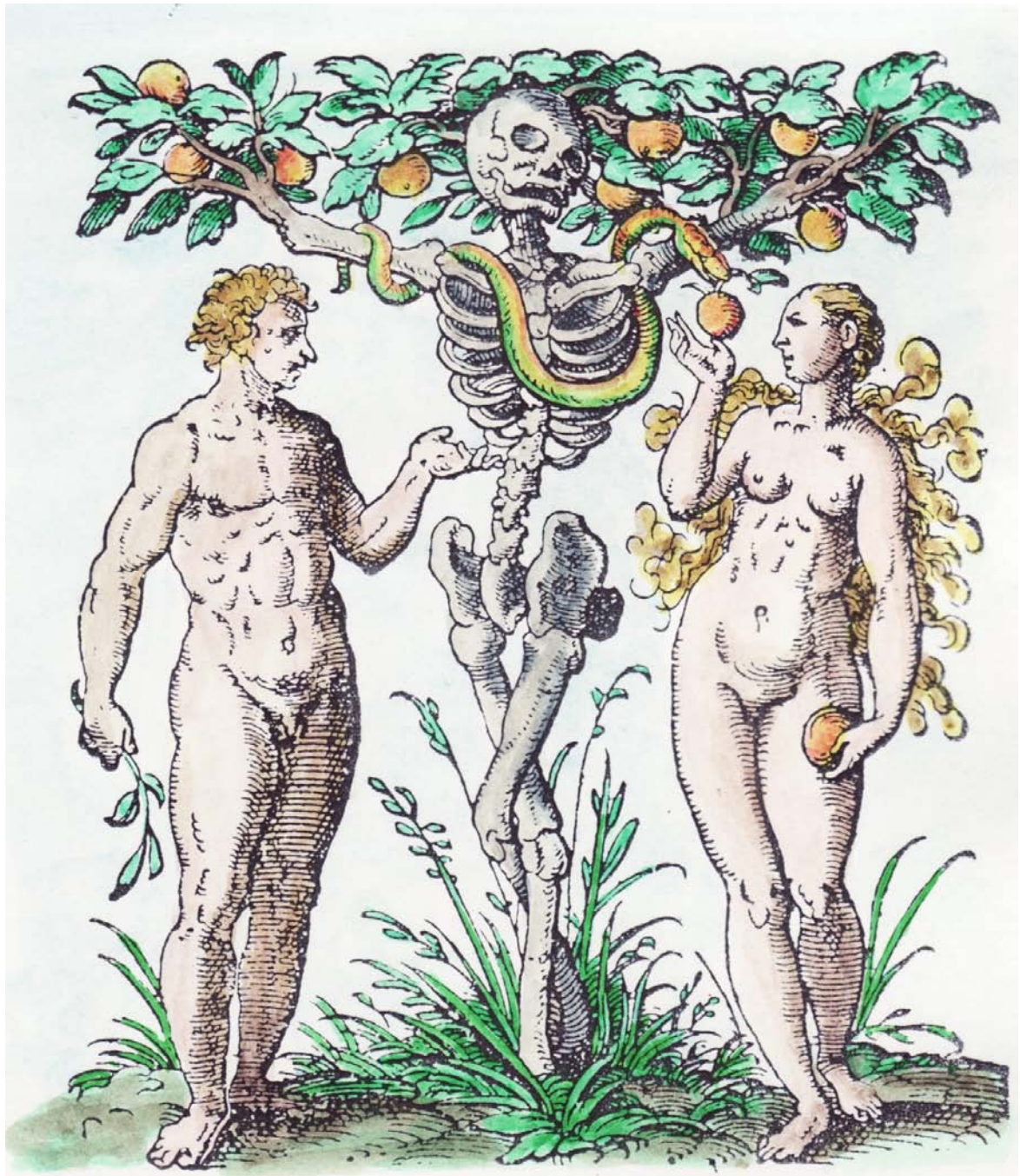



EMB35. Emblem 45 from George Withers *A Collection of Emblems, Ancient and Modern*, 1635.

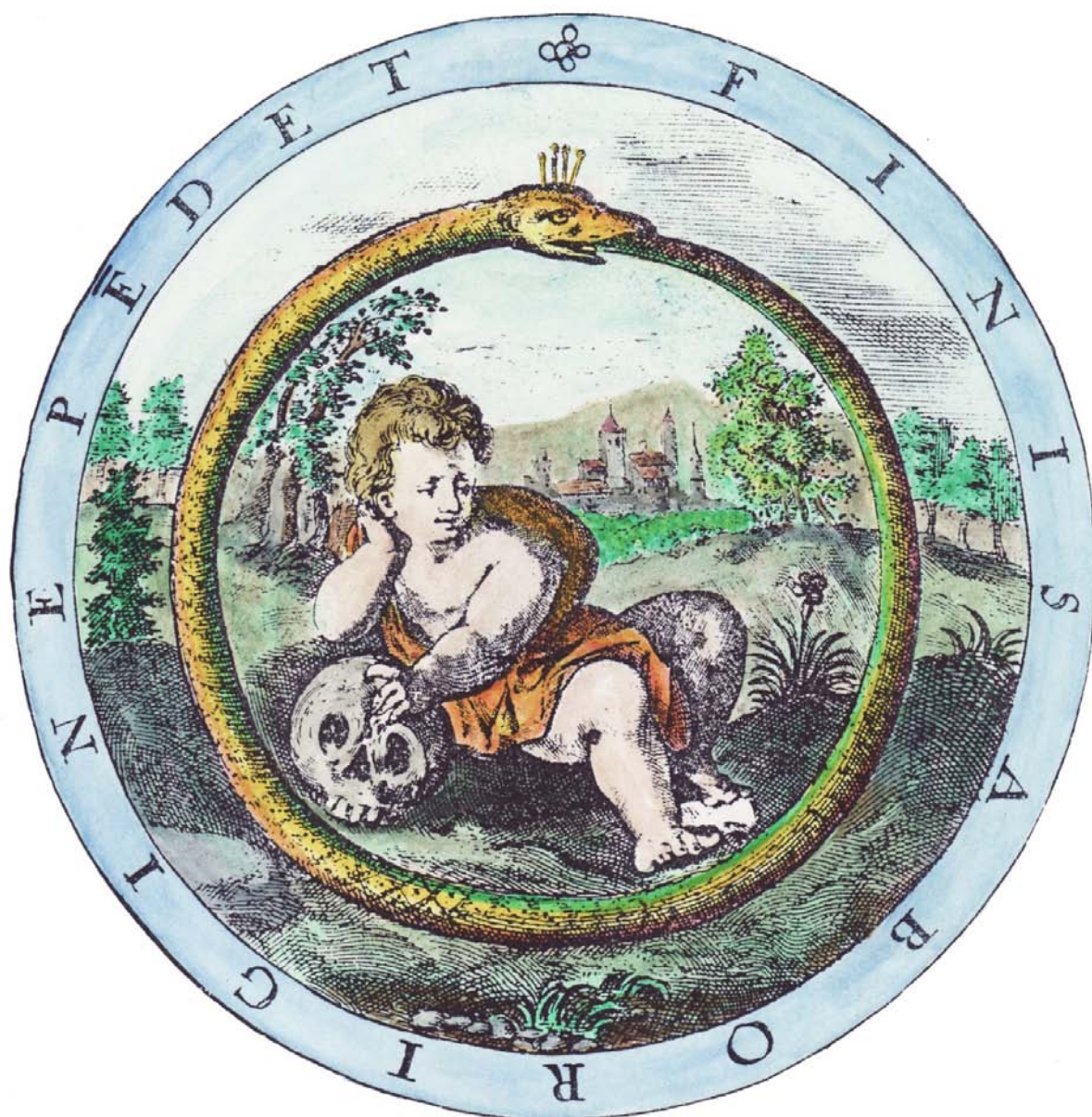



EMB36. 17th Century French engraving.





EMB37. Woodcut of witches by Hans Baldung Grien, Strassburg, 1514.









A collection of  
alchemical and hermetic emblems  
coloured by Adam McLean

Gallery of individual emblems

These images are copyright © Adam McLean 1999  
The images on this CD-Rom are for use only for private study and must not be used in any publication, or distributed in electronic form on web sites or other media, without permission from the copyright holder Adam McLean <alchemy@dial.pipex.com>. This applies both to entire images or parts of images. This file has been set up so that both printing and the cutting and pasting of the images is disabled. The images are distributed in this form for study and contemplation on a computer screen. If you require high quality colour prints of some of these images then see the details of how to purchase at:

<http://www.alchemy.dial.pipex.com>



A001. An image of the astrologer consulting the heavens. From Robert Fludd's *Utriusque cosmi historia*, Vol II.





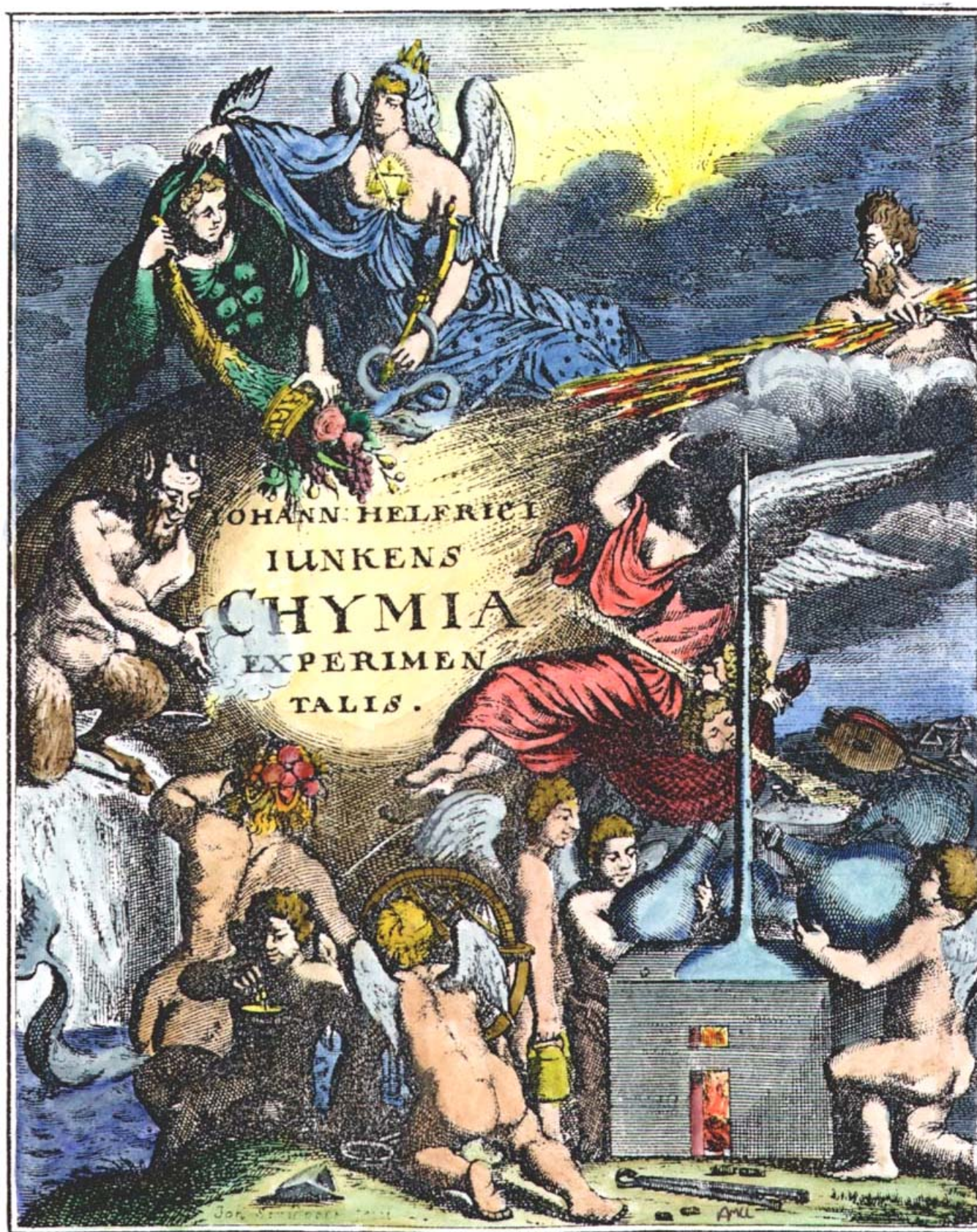



A003. Engraving from Michel de Marolles, *Tableaux du temple des muses*, Paris, 1655.

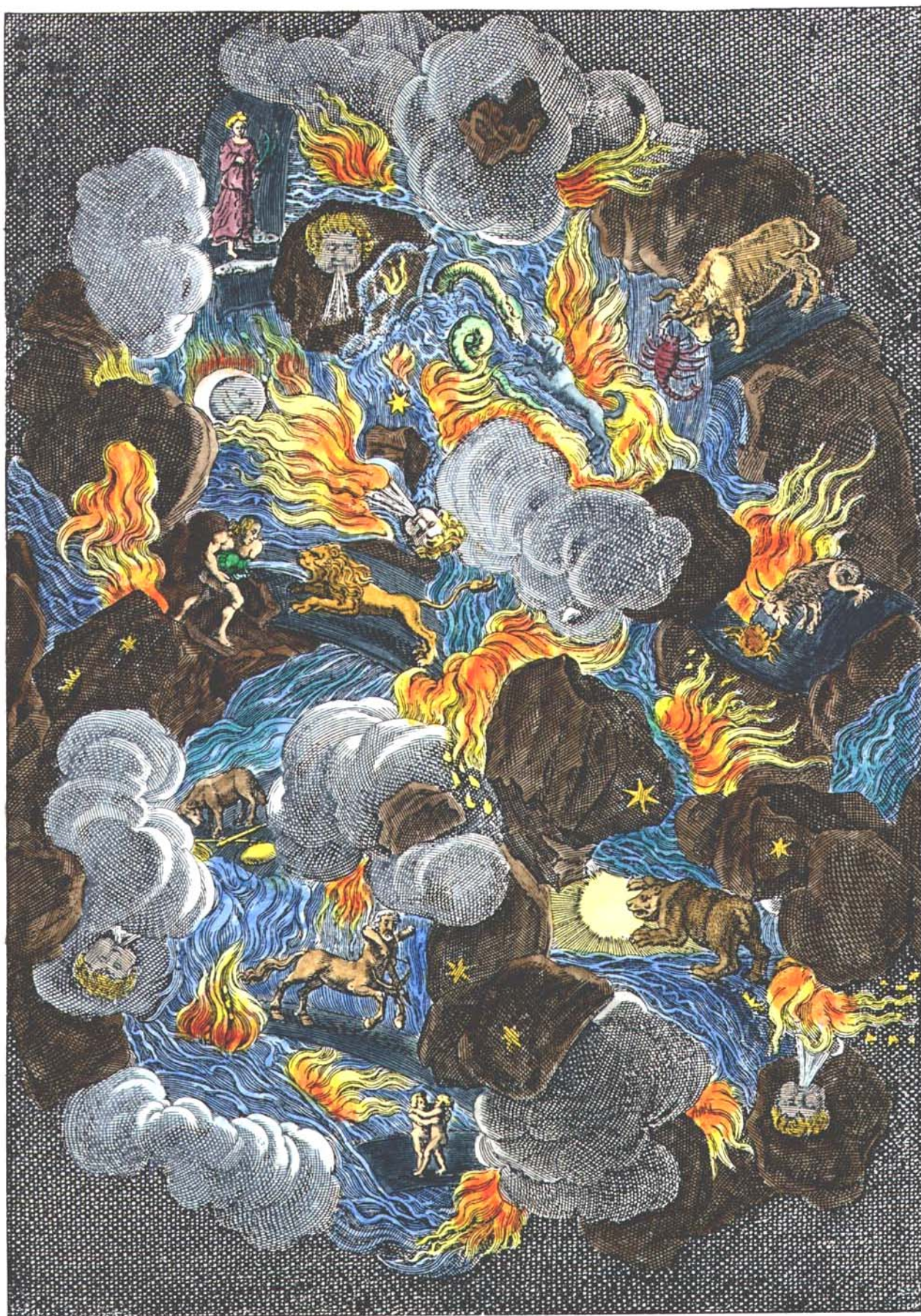



A004. Engraving from Gottfried Moebius, *Neu-Angezundt-Hell-brennendes Feuer, oder Mercurial-Liecht...*, Augsburg, 1680.





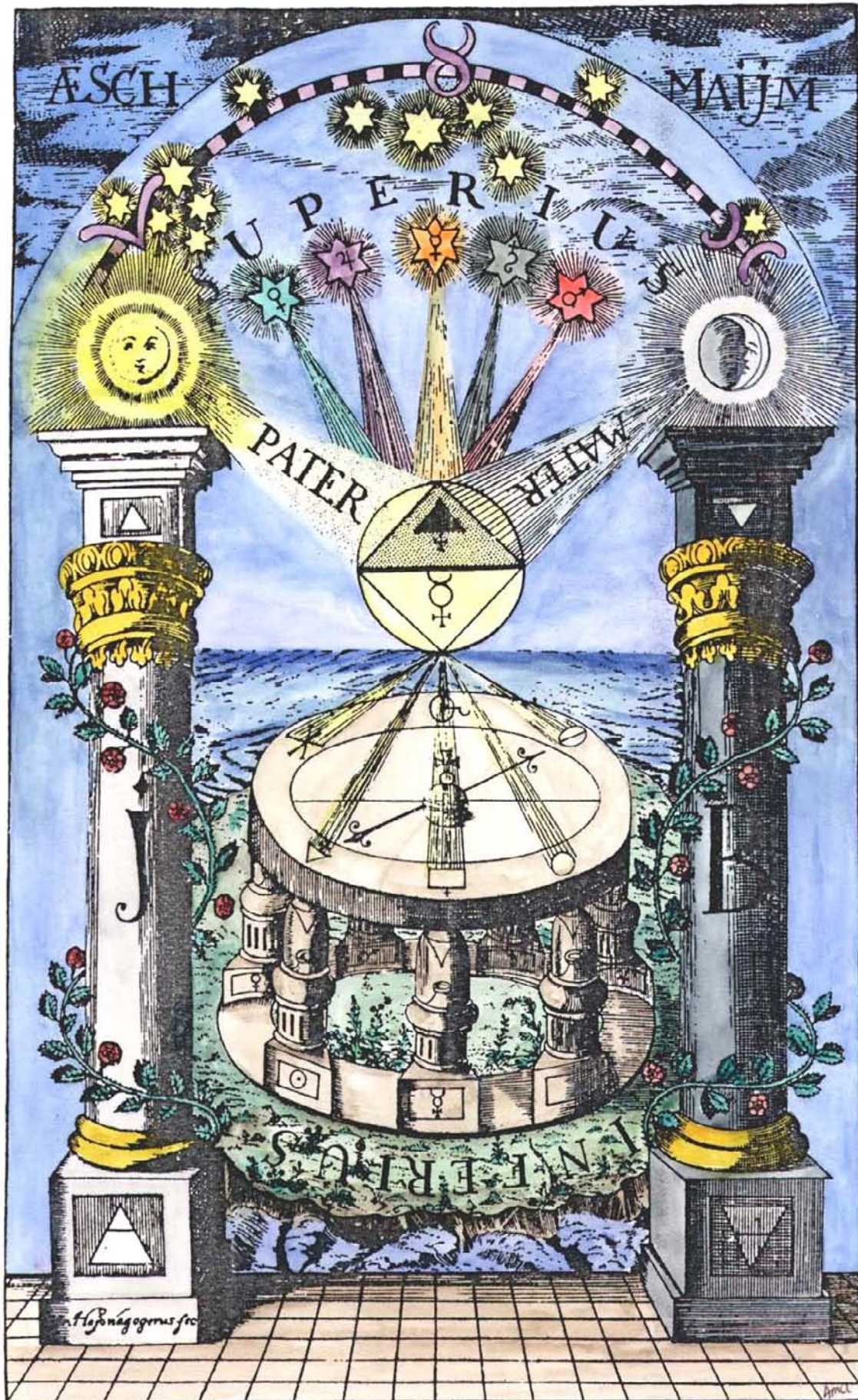



Integræ Naturæ

Speculum, Artisquæ imago

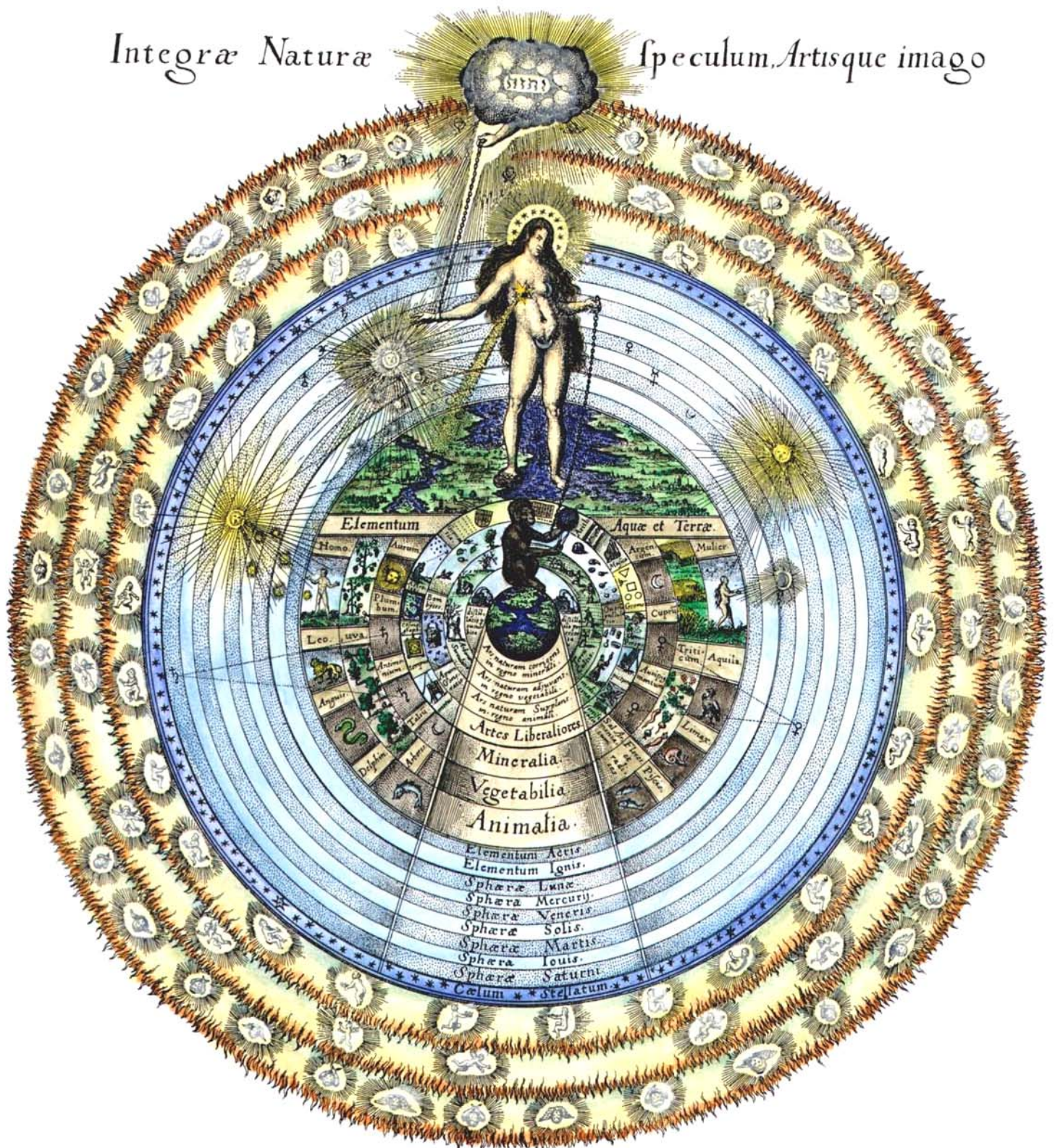



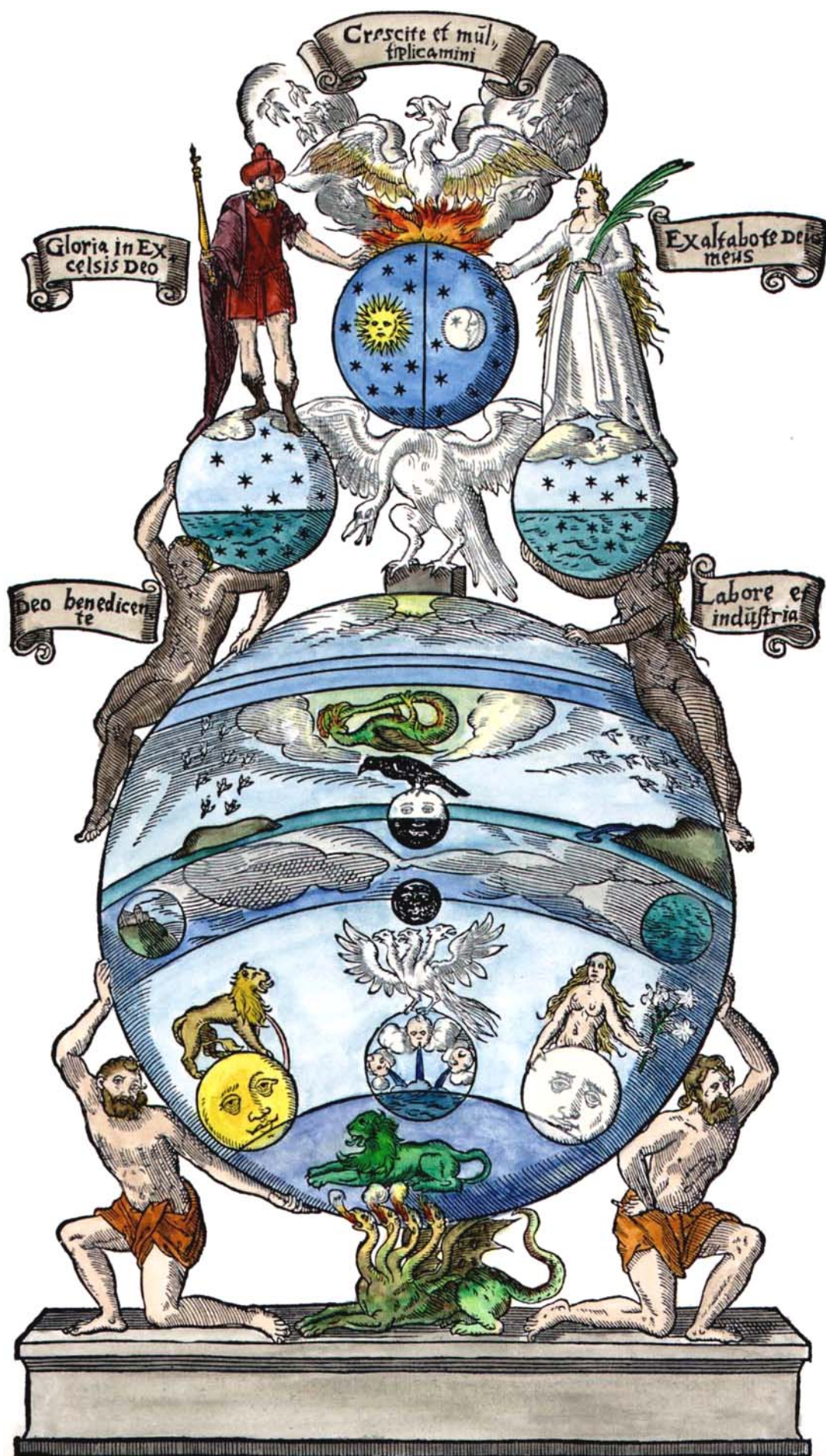



A008. Frontispiece from Balduin's *Aureum superius et inferius*, 1675.

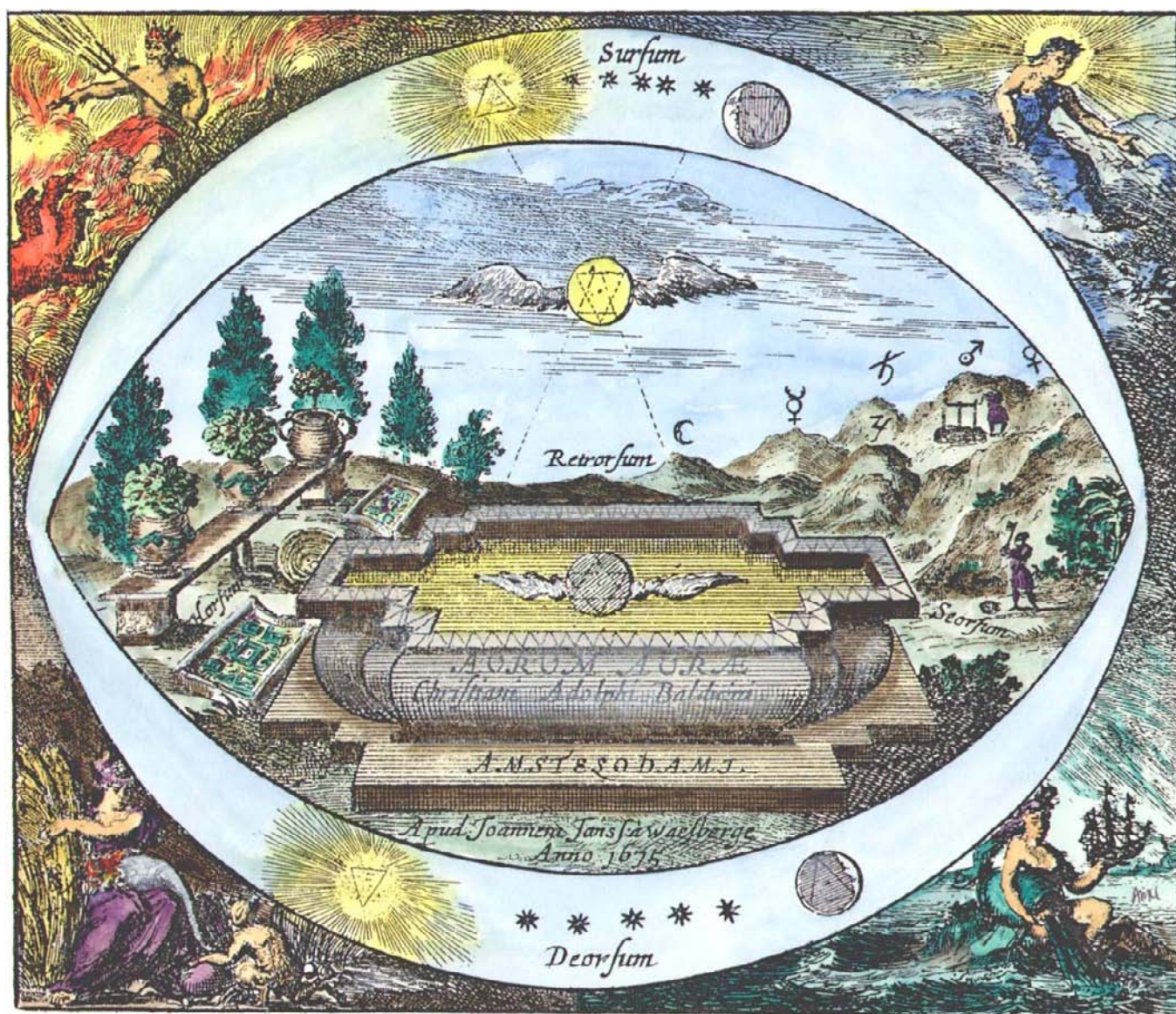



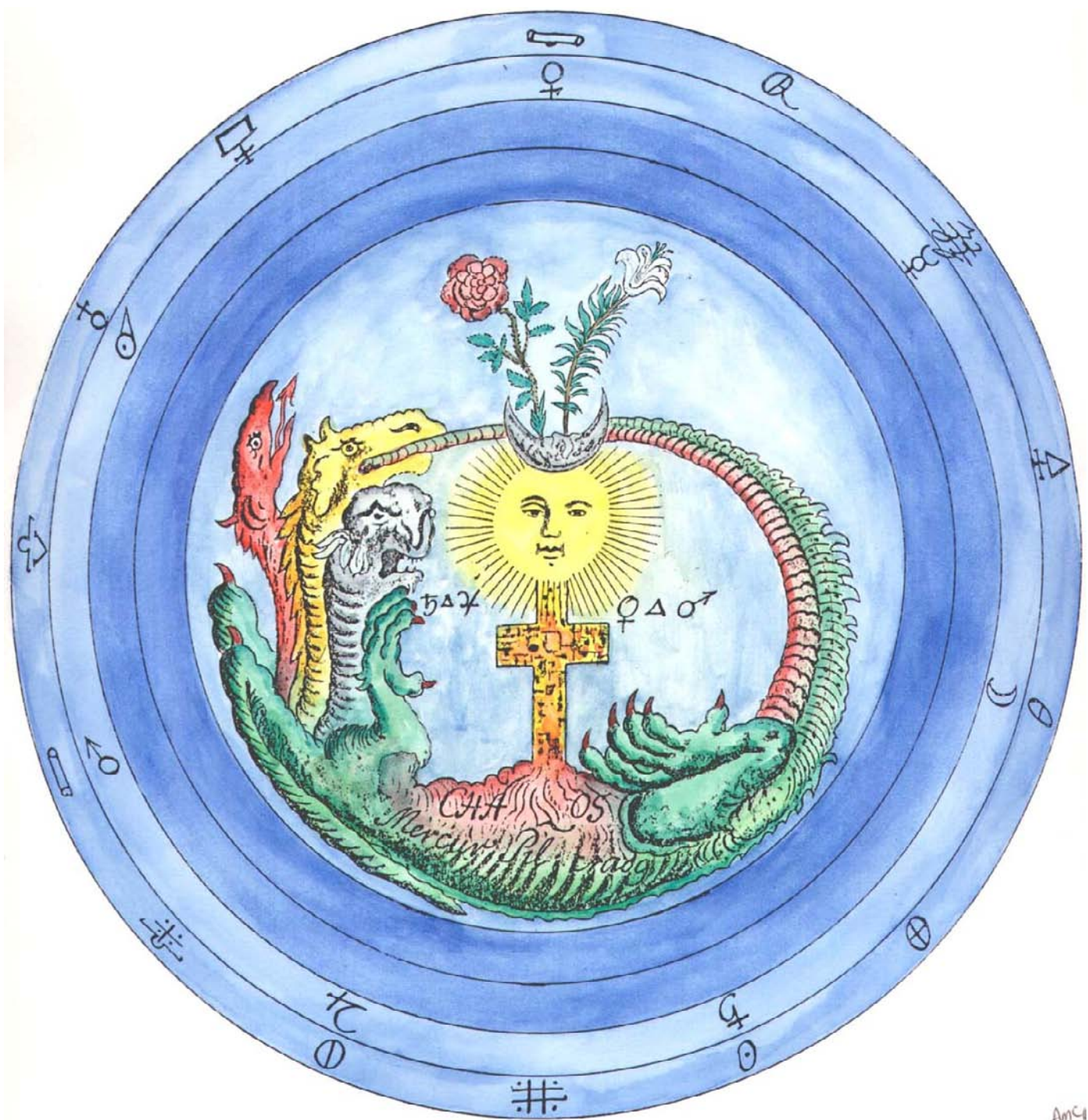



A010. Sixth woodcut from the series in Basil Valentine's *Azoth*, 1613





A011. Man at the centre of the fortress of health, protected by the angels. From Robert Fludd's *Medicina catholica*.

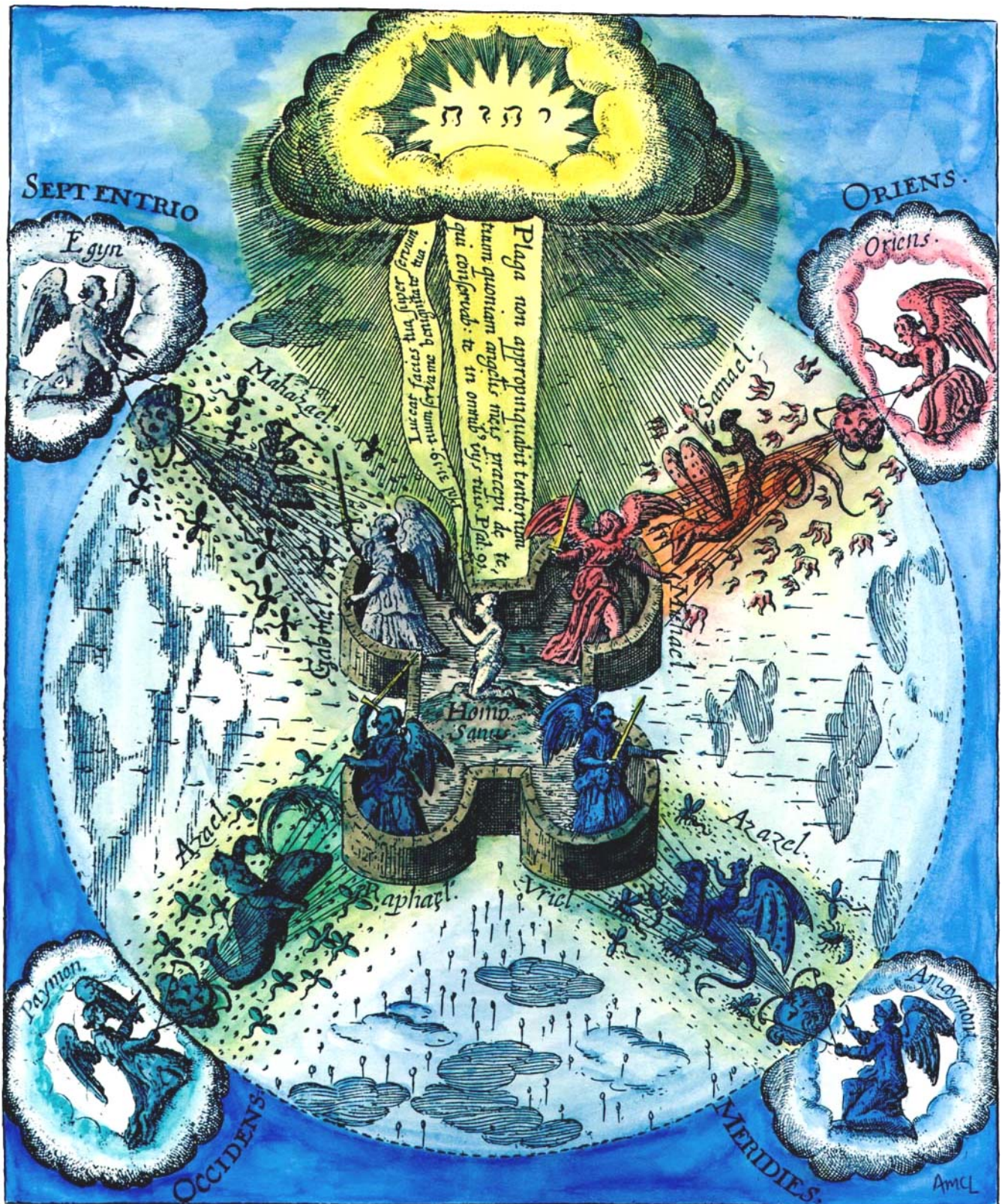



A012. Seventh woodcut from the series in Basil Valentine's *Azoth*, 1613.





A013. Engraving from Barchusen's version of the 'Crowning of Nature'.

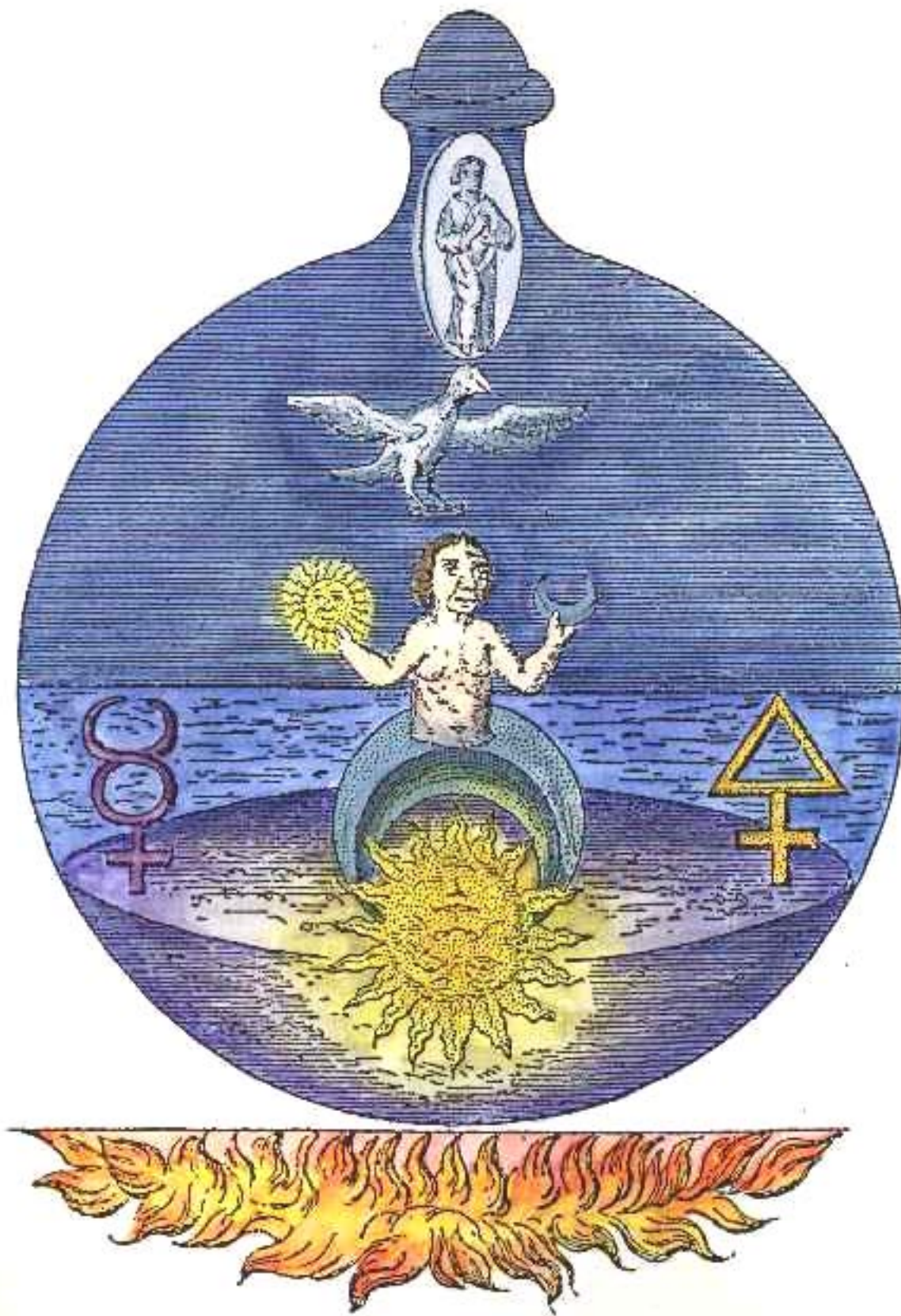







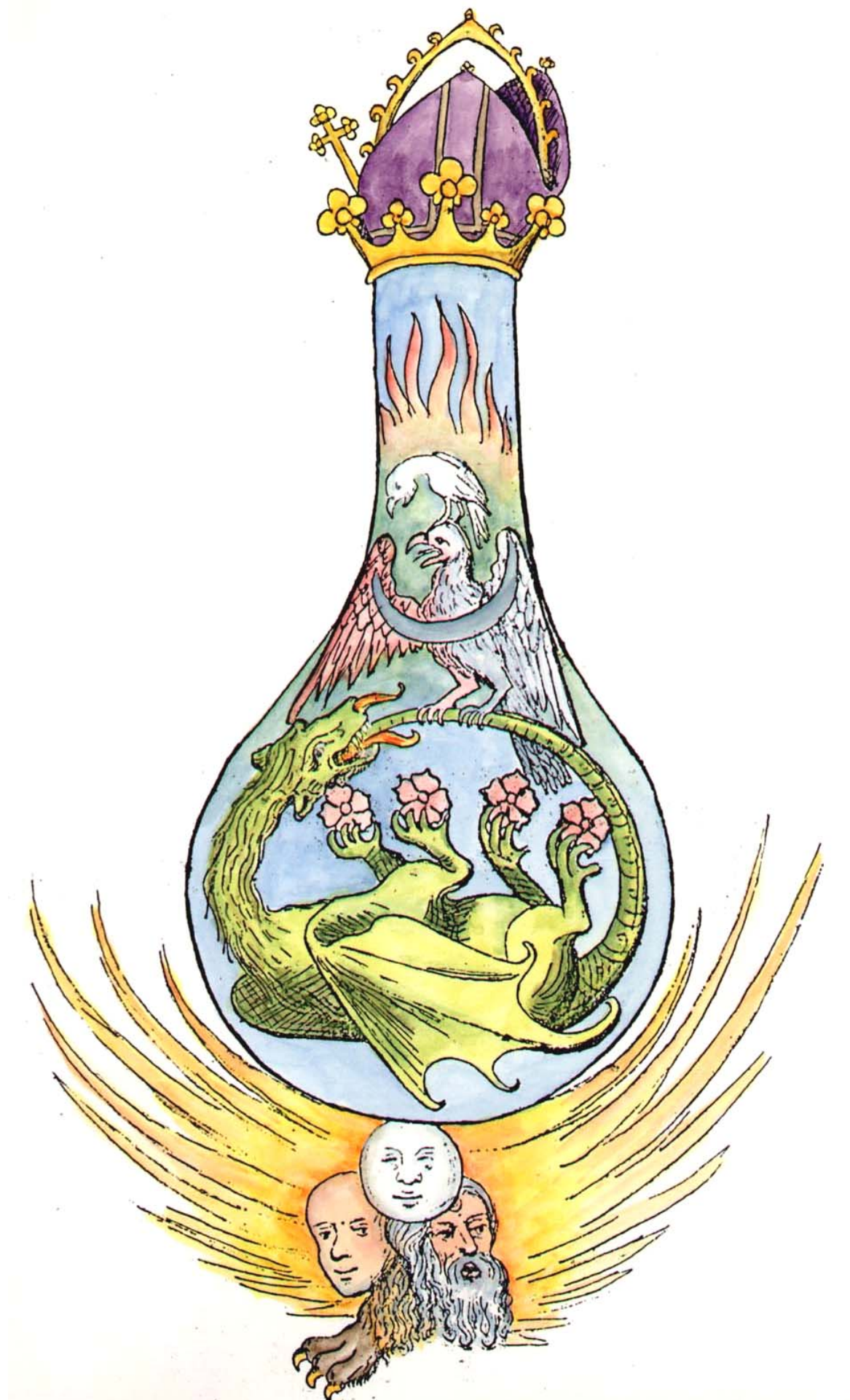



A016. Large engraving of the polarities in the macrocosm and the microcosm, from J.D. Mylius *Opus medico-chymicum*, 1618.





A017. From Theophilus Schweighardt's 'Mirror of the Rosicrucian wisdom'.









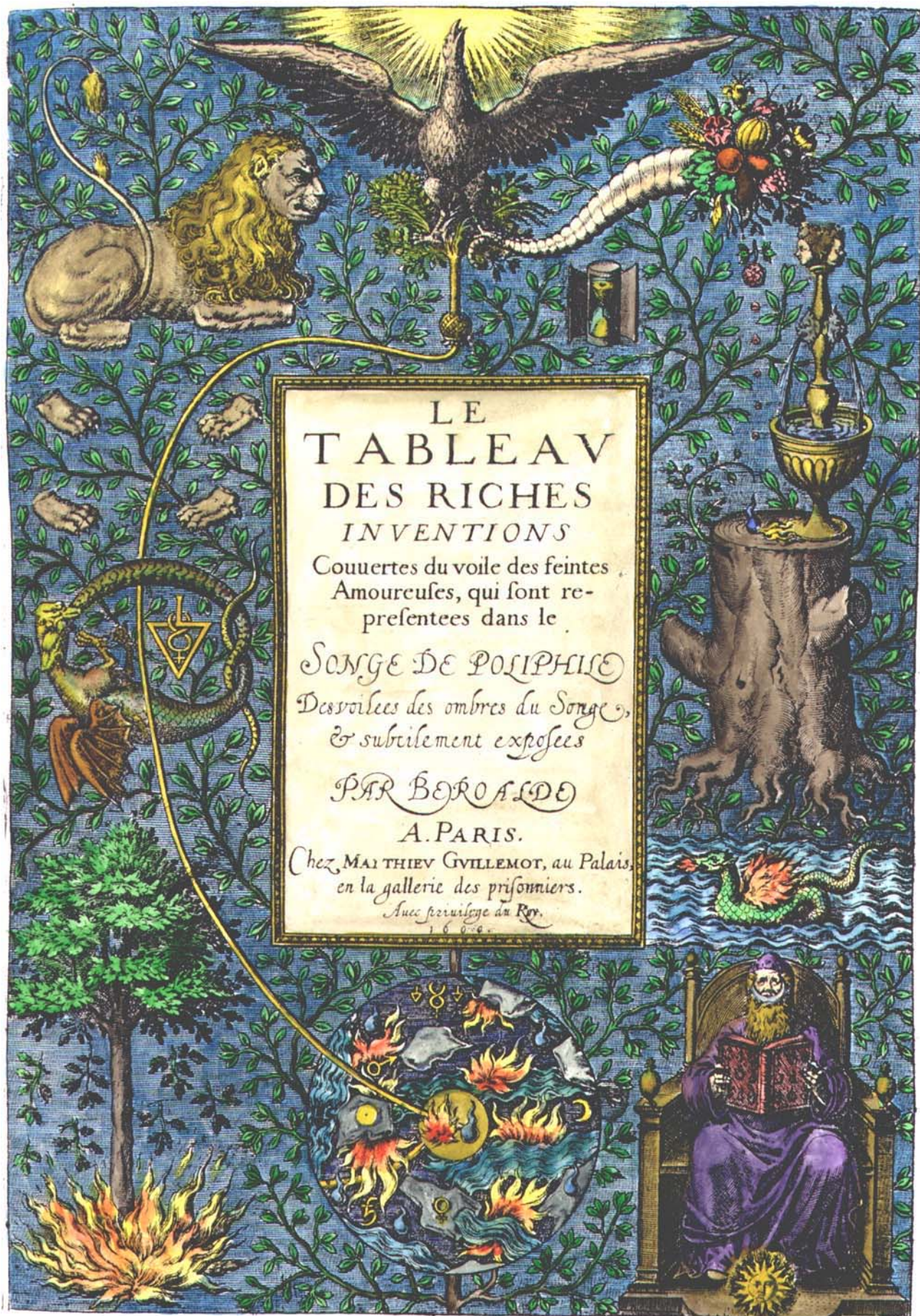



A020. An alchemist, possibly Irenaeus Philalethes, in his laboratory. From *Pyrotechnia ofte Vuur-stook-Kunde*, Amsterdam, 1687.









A022. Engraving from, *Le triomphe hermetique*, Amsterdam, 1689.

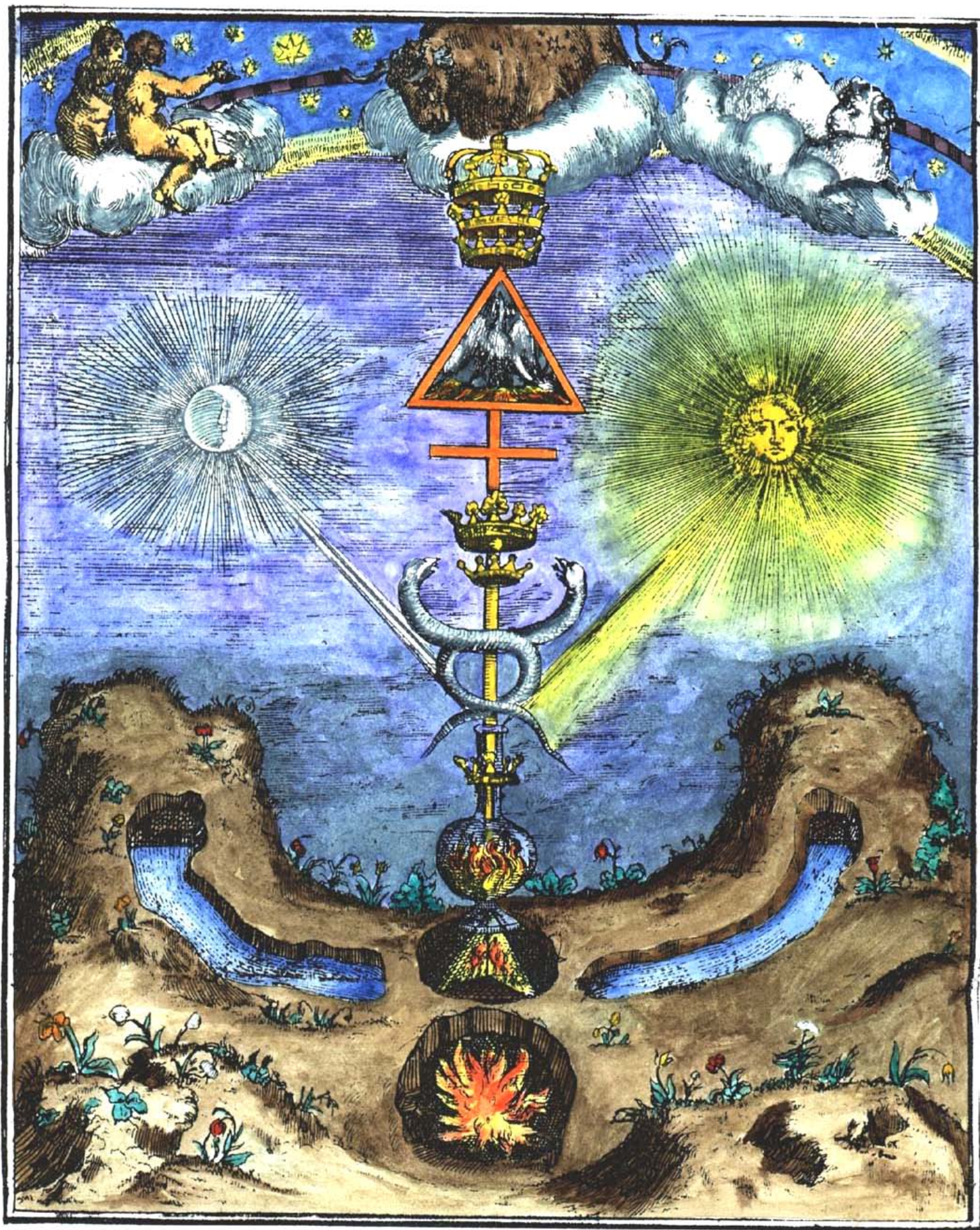



A023. Frontispiece to 'Brunnen der Weissheit' in *Fünff curieuse chymische tractätlein*, Frankfurt, 1757.









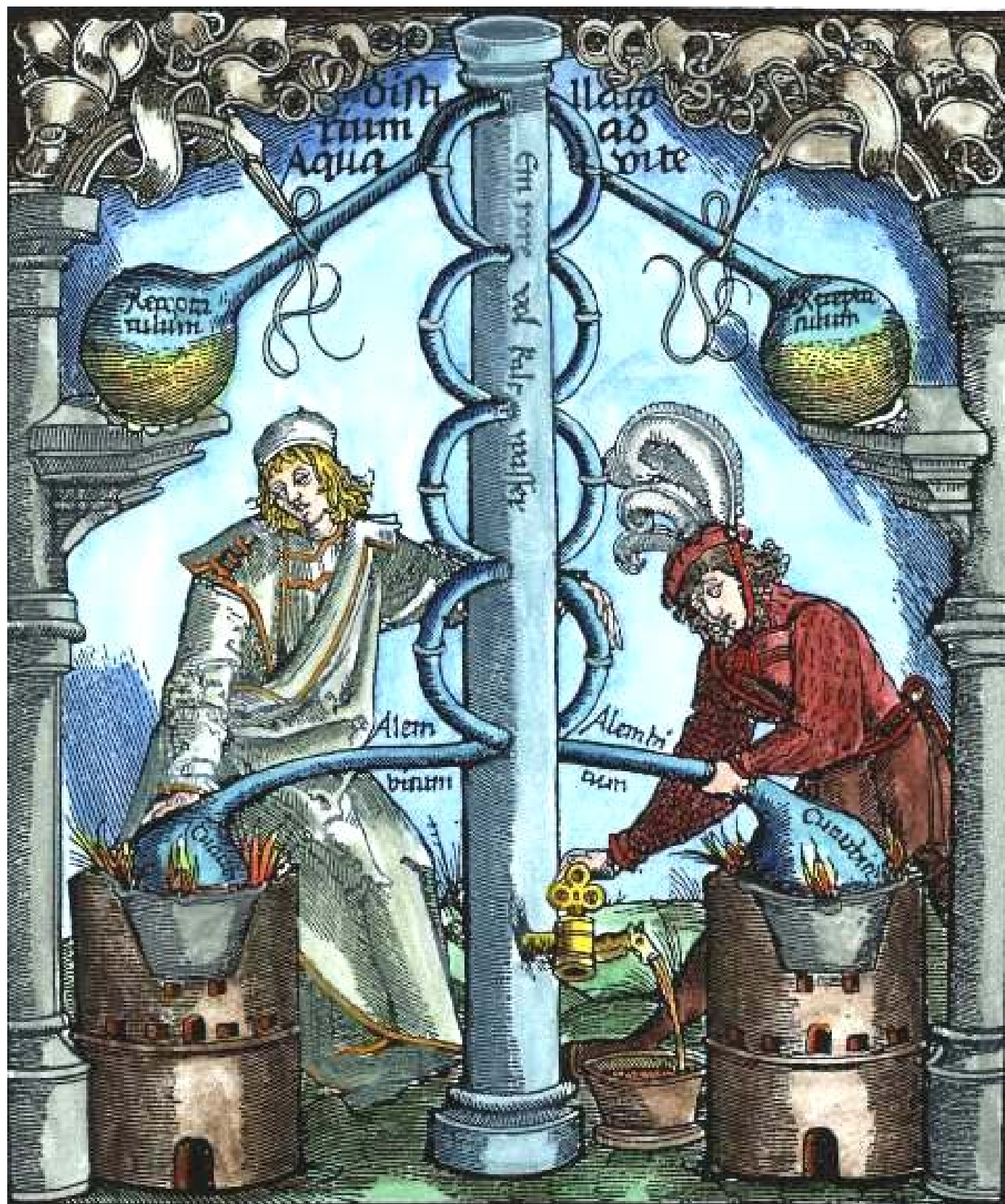



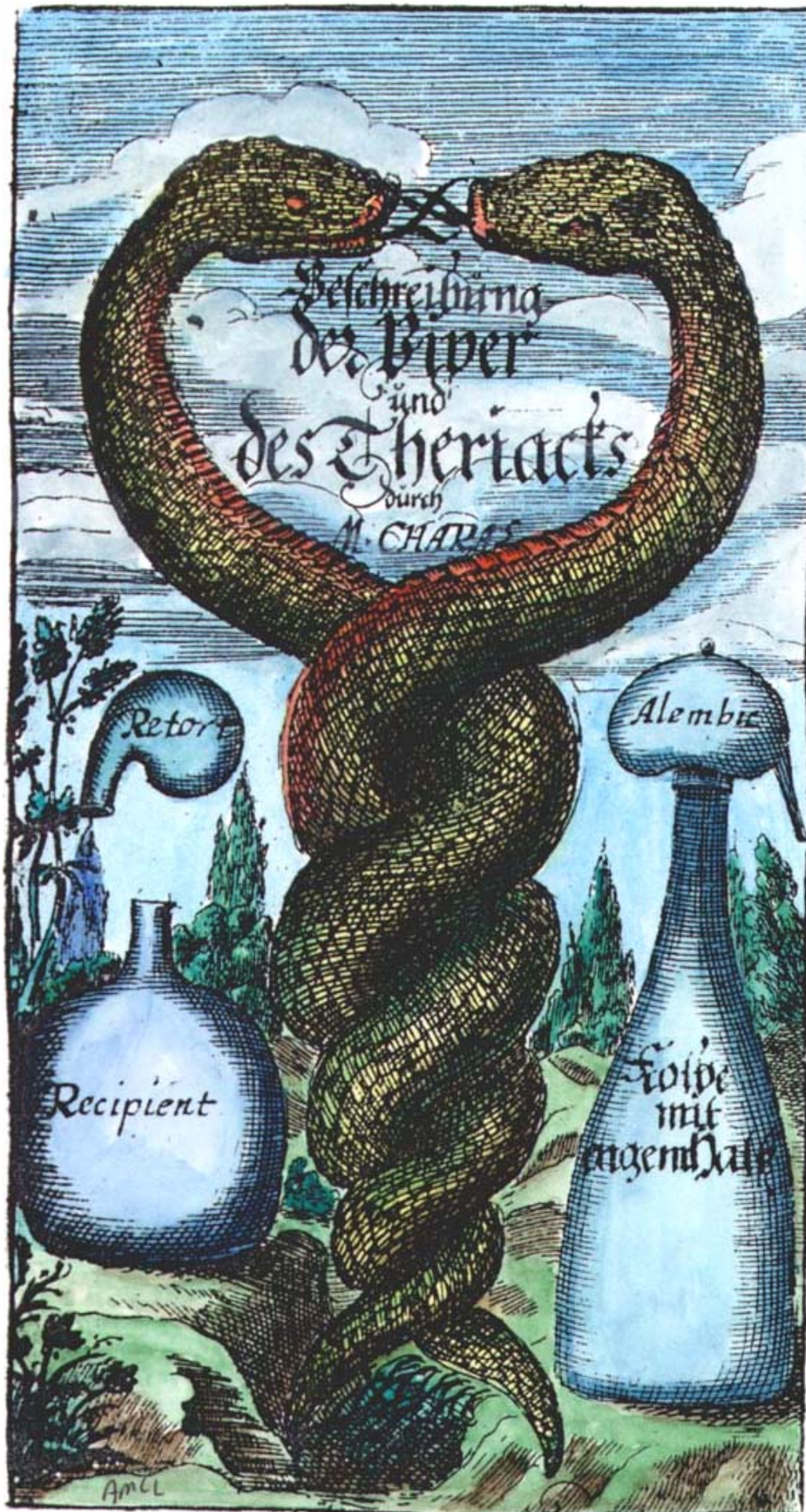







A028. Frontispiece to J. J. Becher *Oedipus chemicus*, Amsterdam, 1664.





A029. Engraving from Sabine Stuart de Chevalier *Discours philosophique*, Paris, 1781.





A030. Frontispiece from Johann de Monte-Snyders *Metamorphosis planetarum*, Amsterdam 1663.

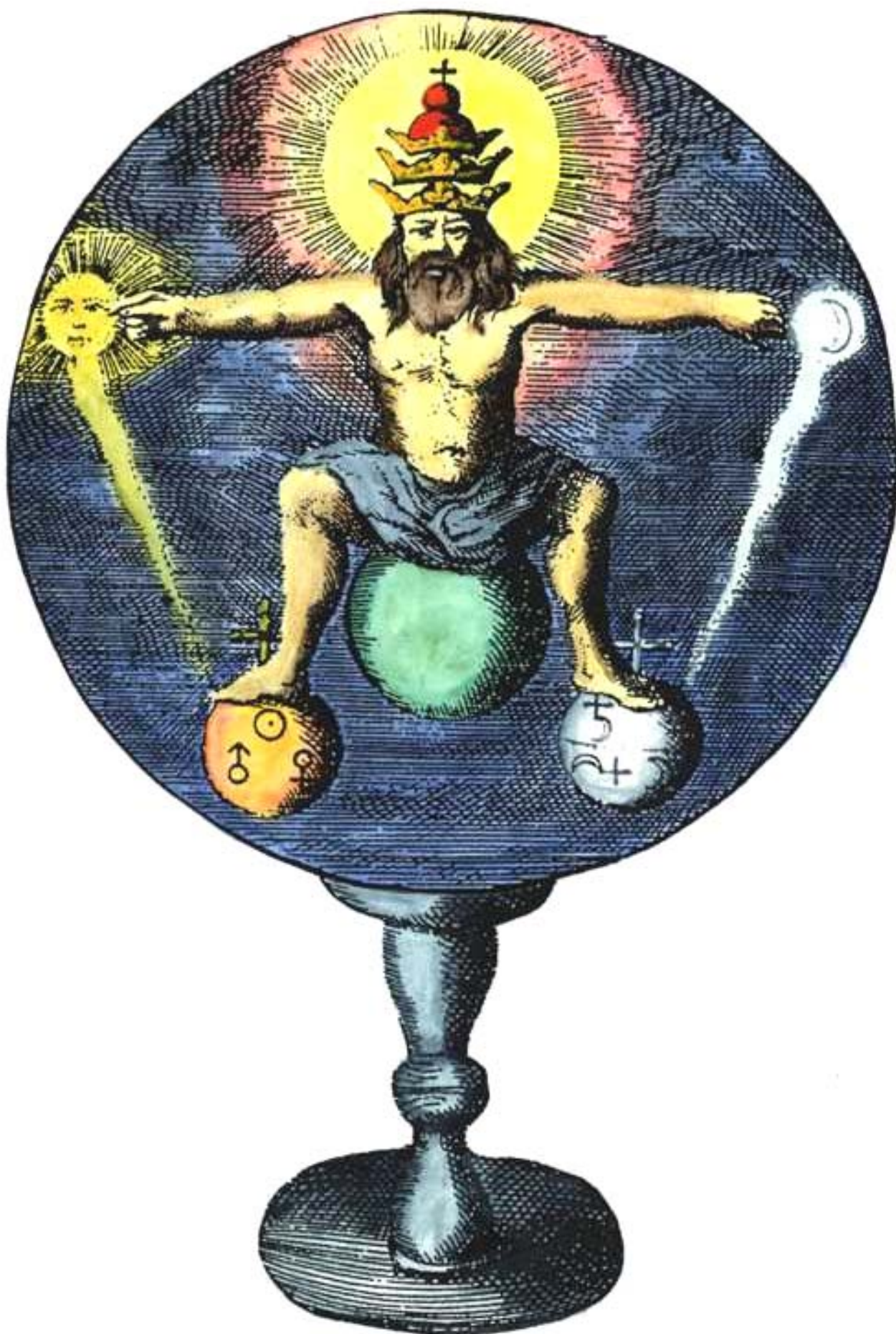







A032. Figure from Elias Ashmole *Theatrum chemicum britannicum*, London, 1652.





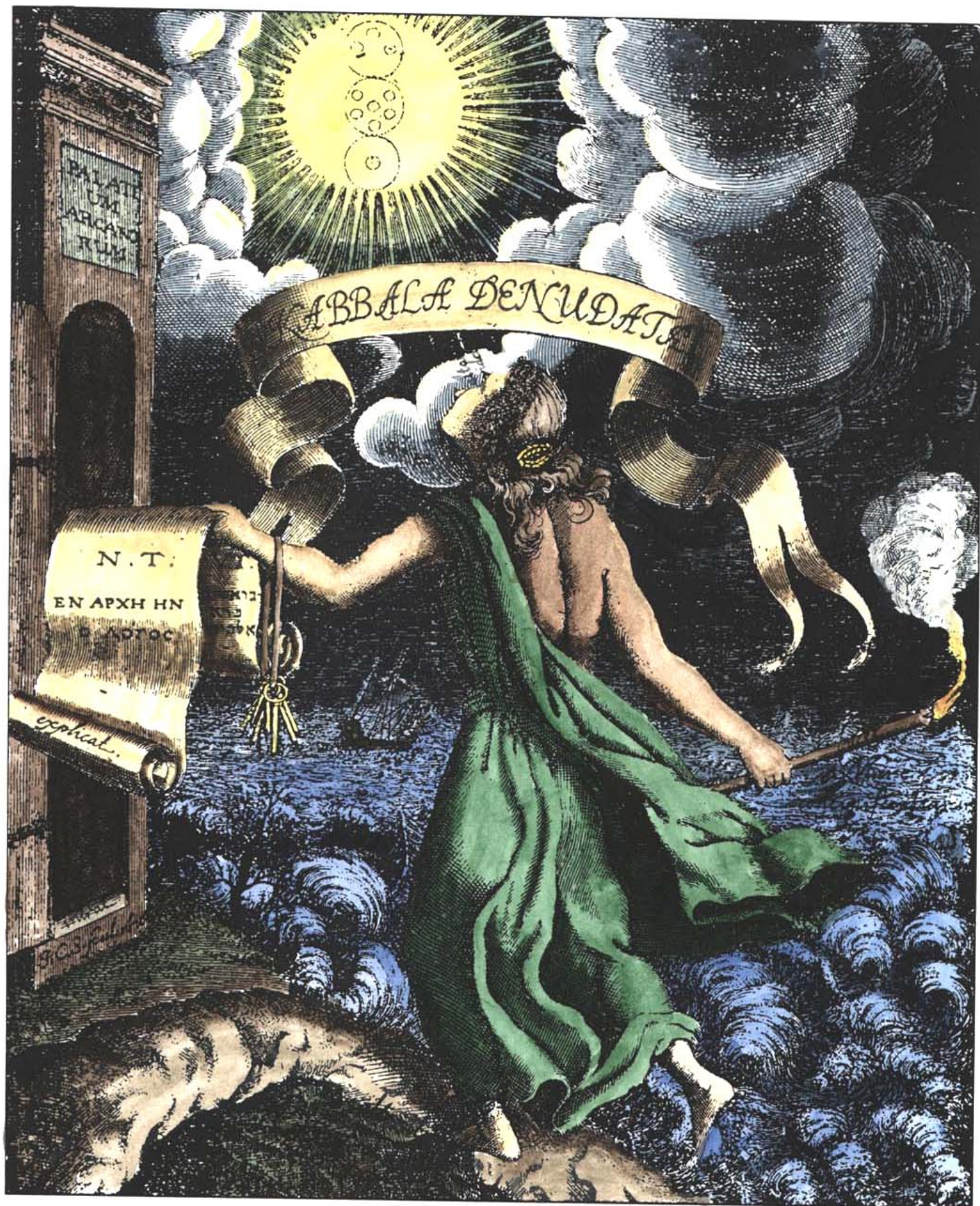



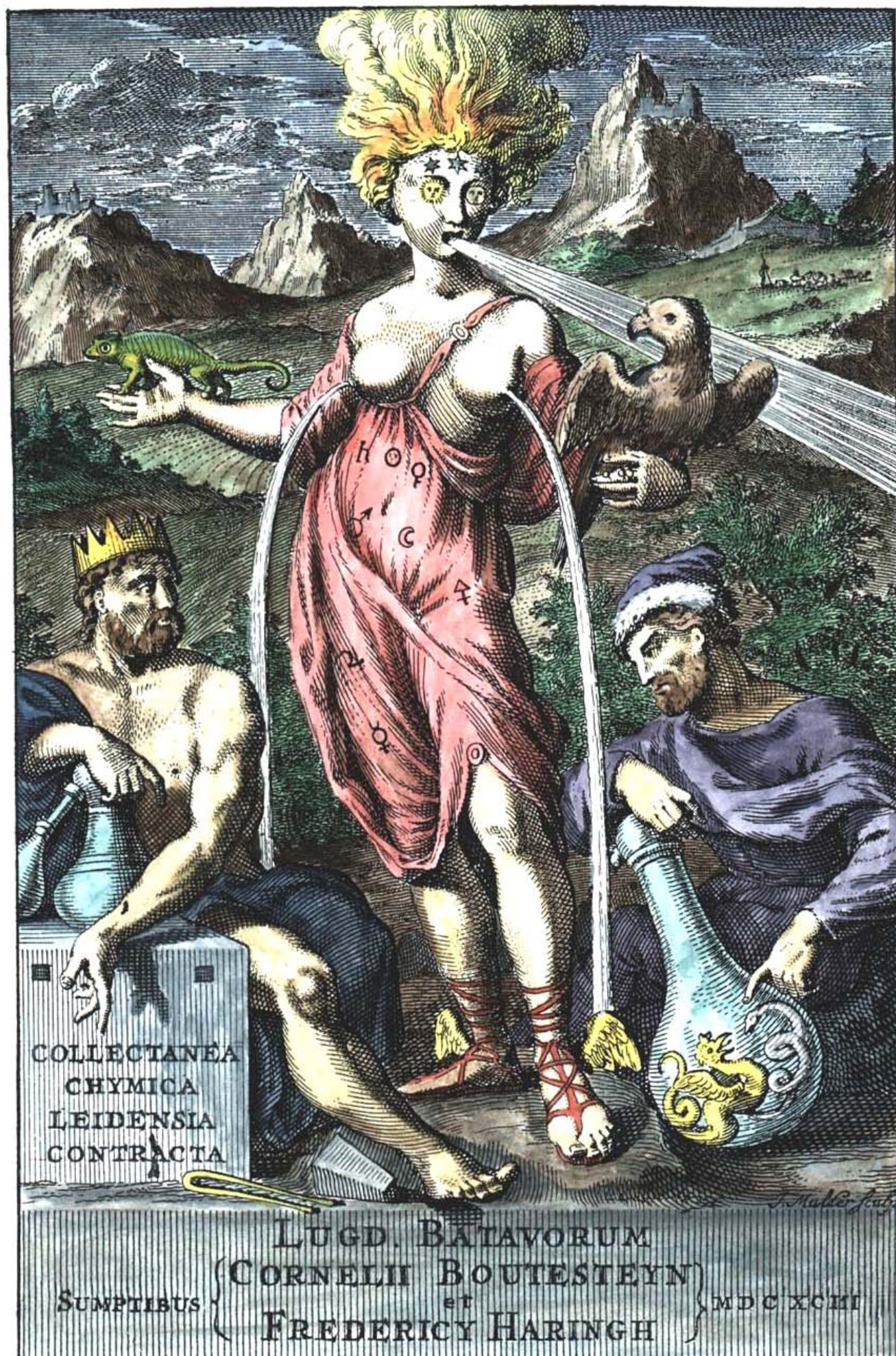











A037. Woodcut from Lazarus Ercker *Beschreibung allerfurnemisten mineralischen Ertzt unnd Bergkwercks arten*, Frankfurt, 1598.

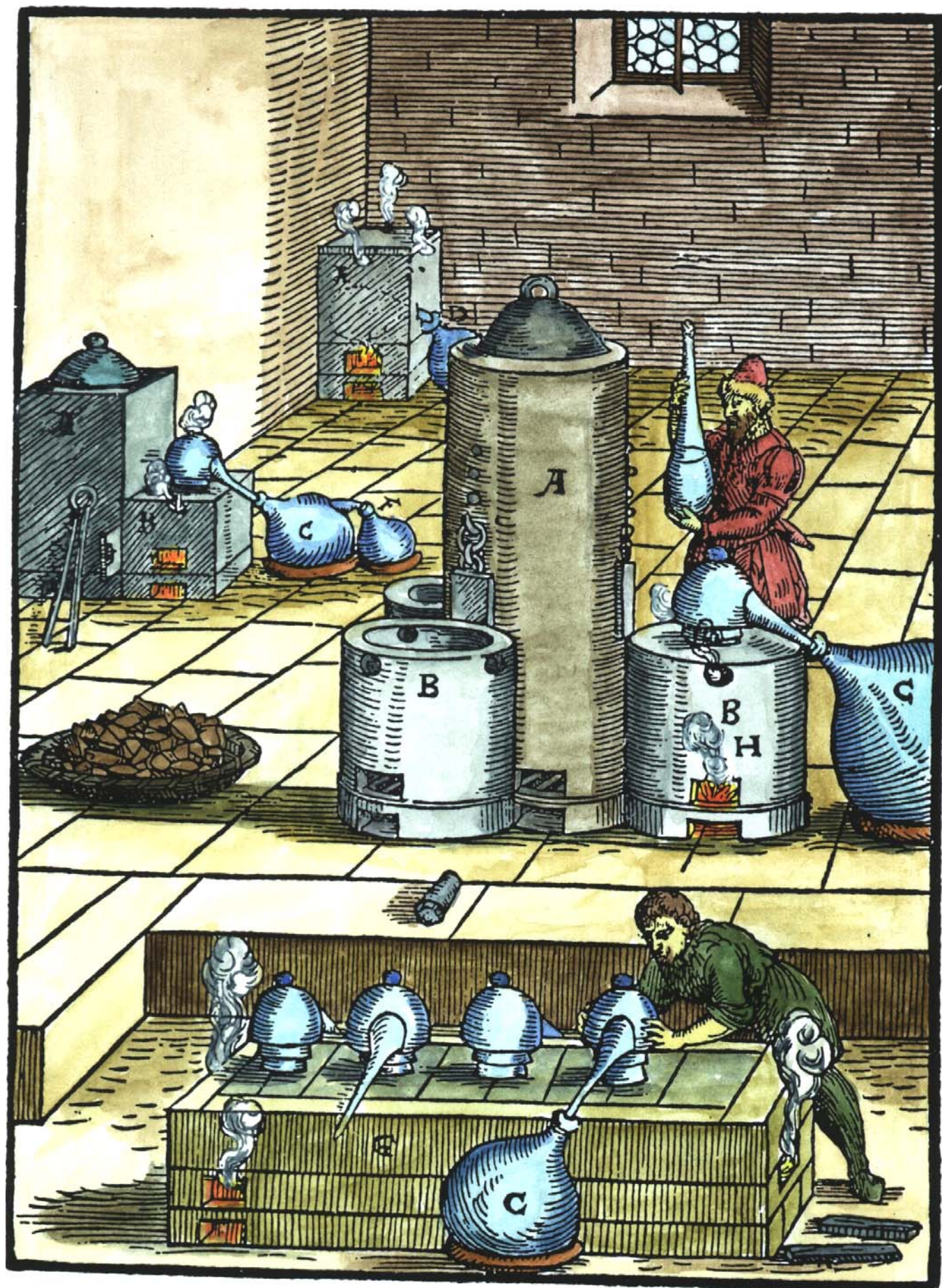



A038. 18th century engraving based on work of Basil Valentine.

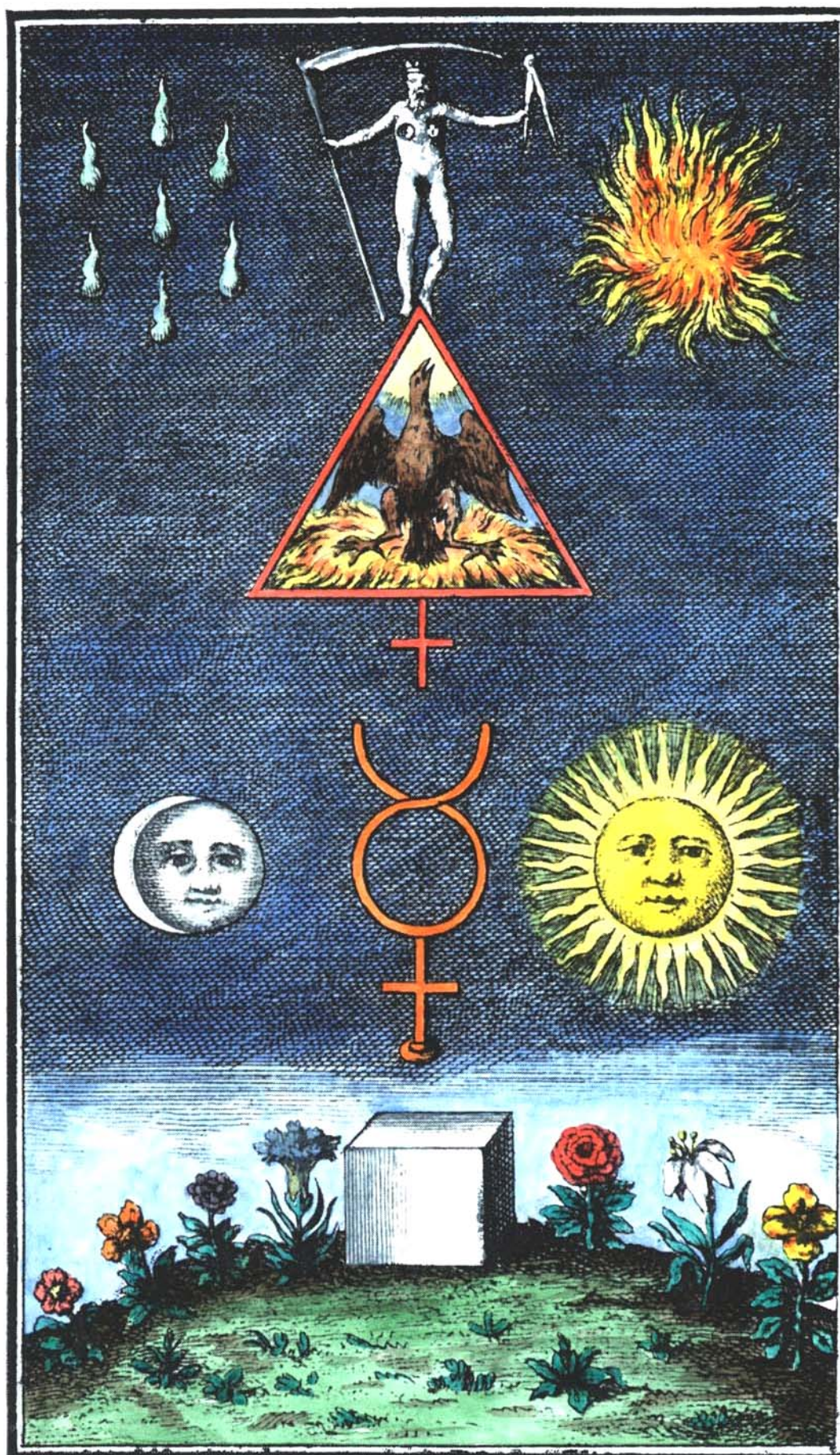



A039. Engraving from Thomas Vaughan *Lumen de lumine*, London, 1651.





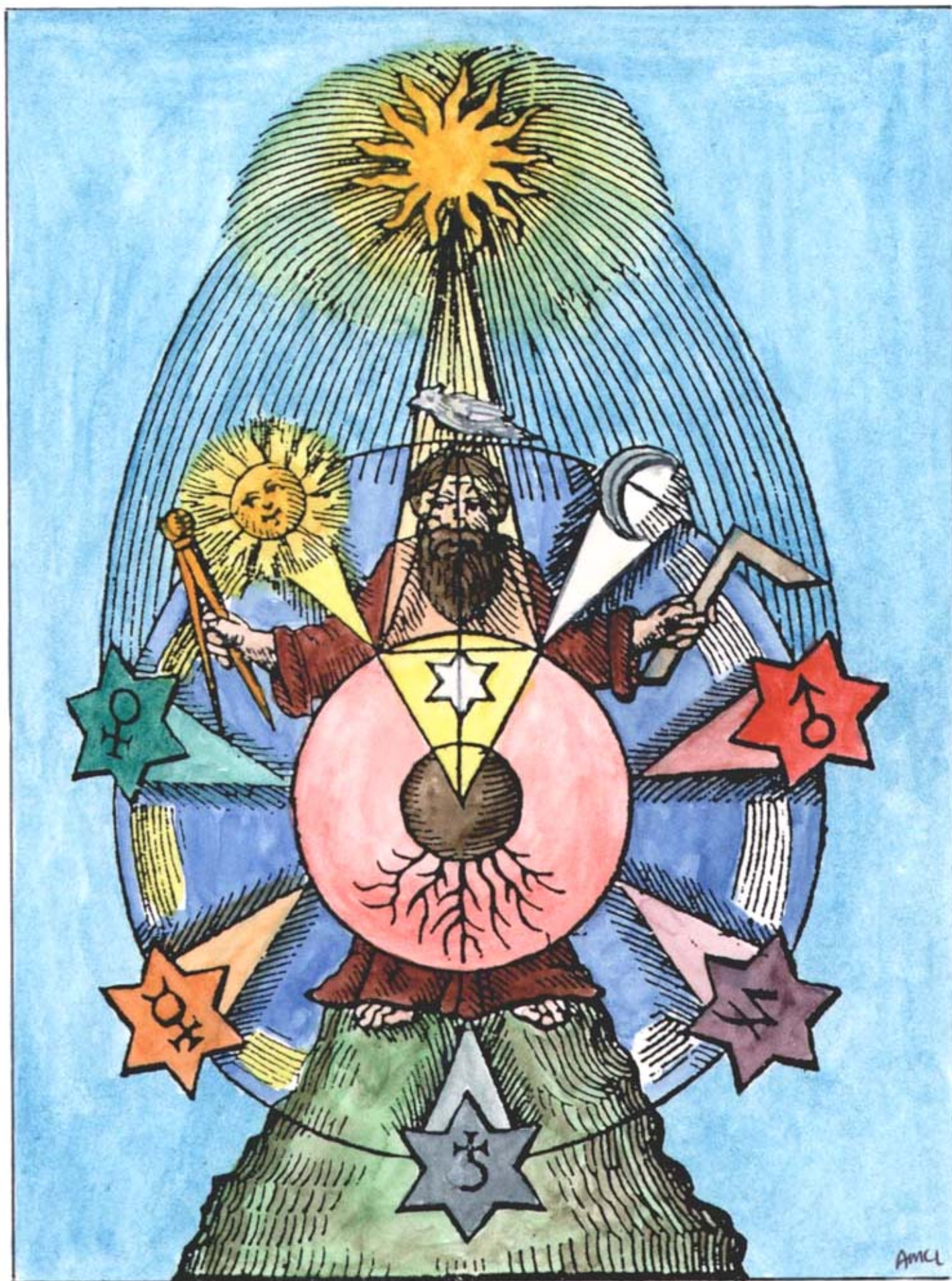



A041. Figure from an 18th century manuscript entitled *Bibliothèque des sages*.

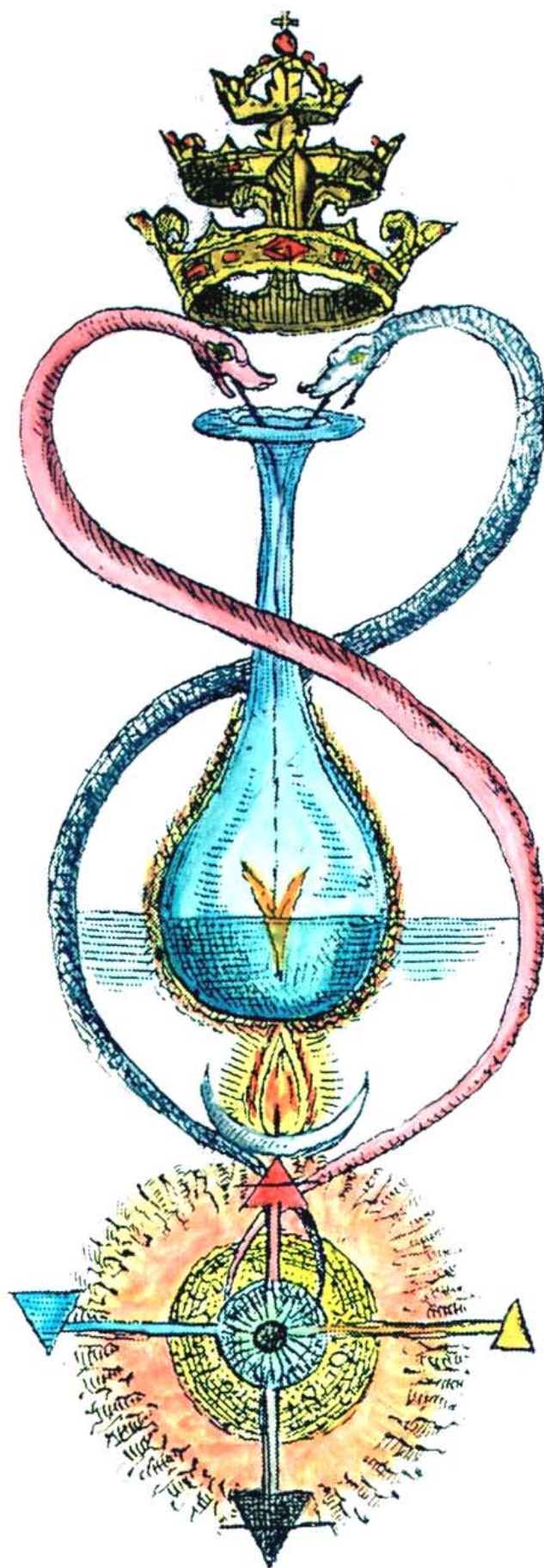



A042. Engraving of hermaphrodite from an 18th century version of the *Rosarium philosophorum*.

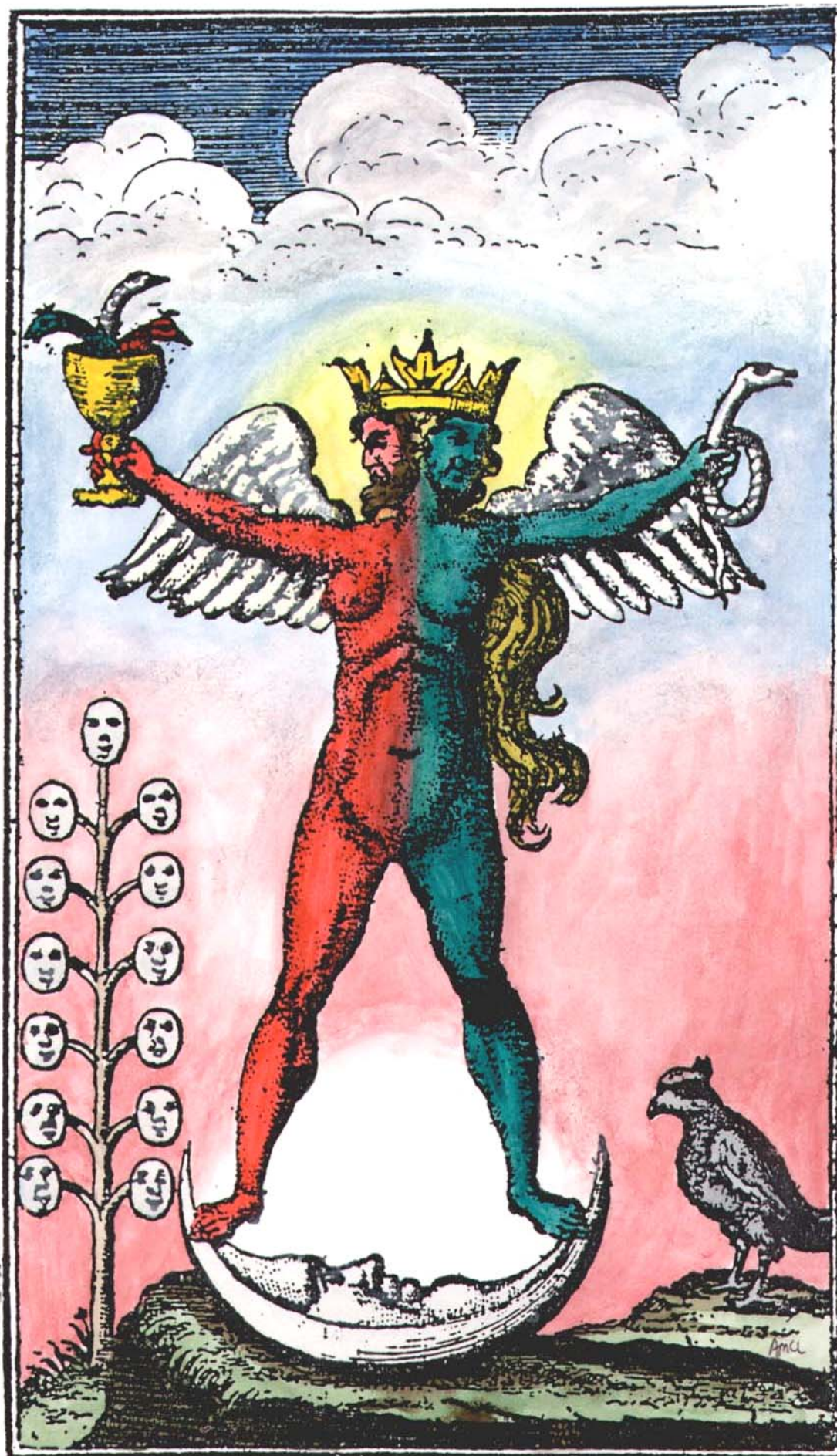



A043. Engraving from Baro Urbigerus, *Besondere chymische Schrifften*, Hamburg, 1705.





A044. Engraving from Baro Urbigerus, *Besondere chymische Schrifften*, Hamburg, 1705.

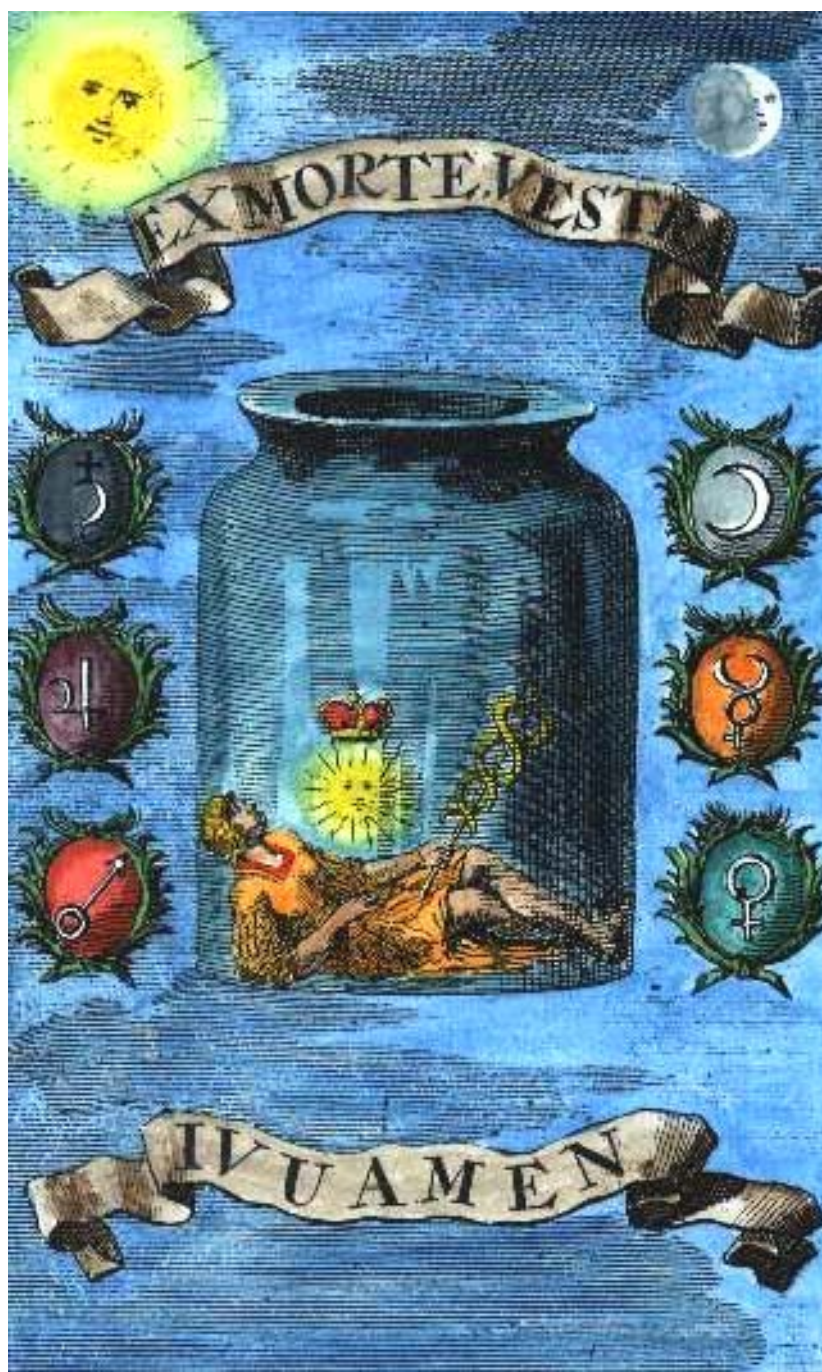



A045. Tree of dark and light from Valentine Weigel *Studium Universale*, 1695.

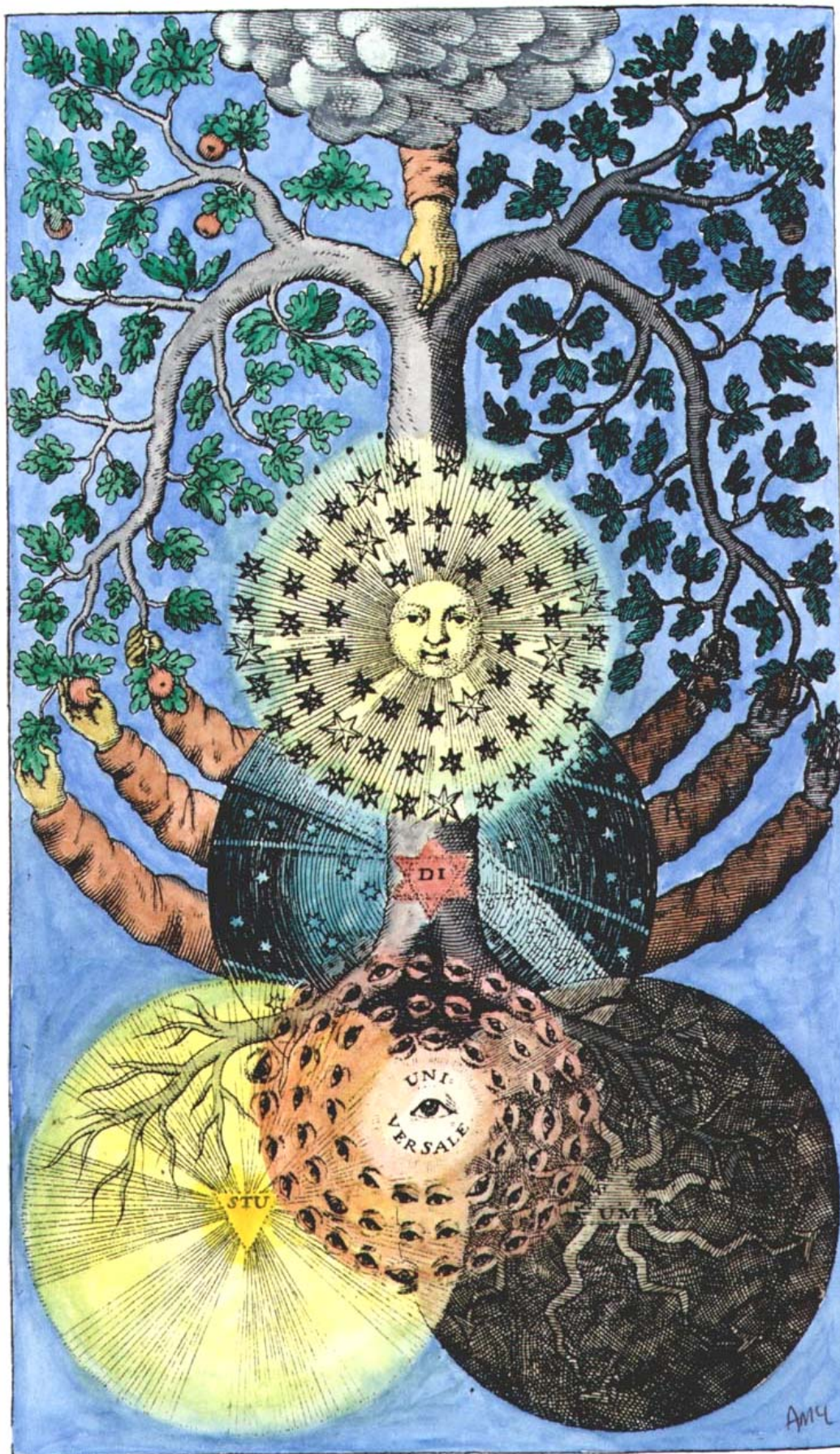



A046. Illustration from a manuscript in the British Library, MS. Sloane 3667, a 17th century copy of George Ripley *Marrow of Alchemy*.

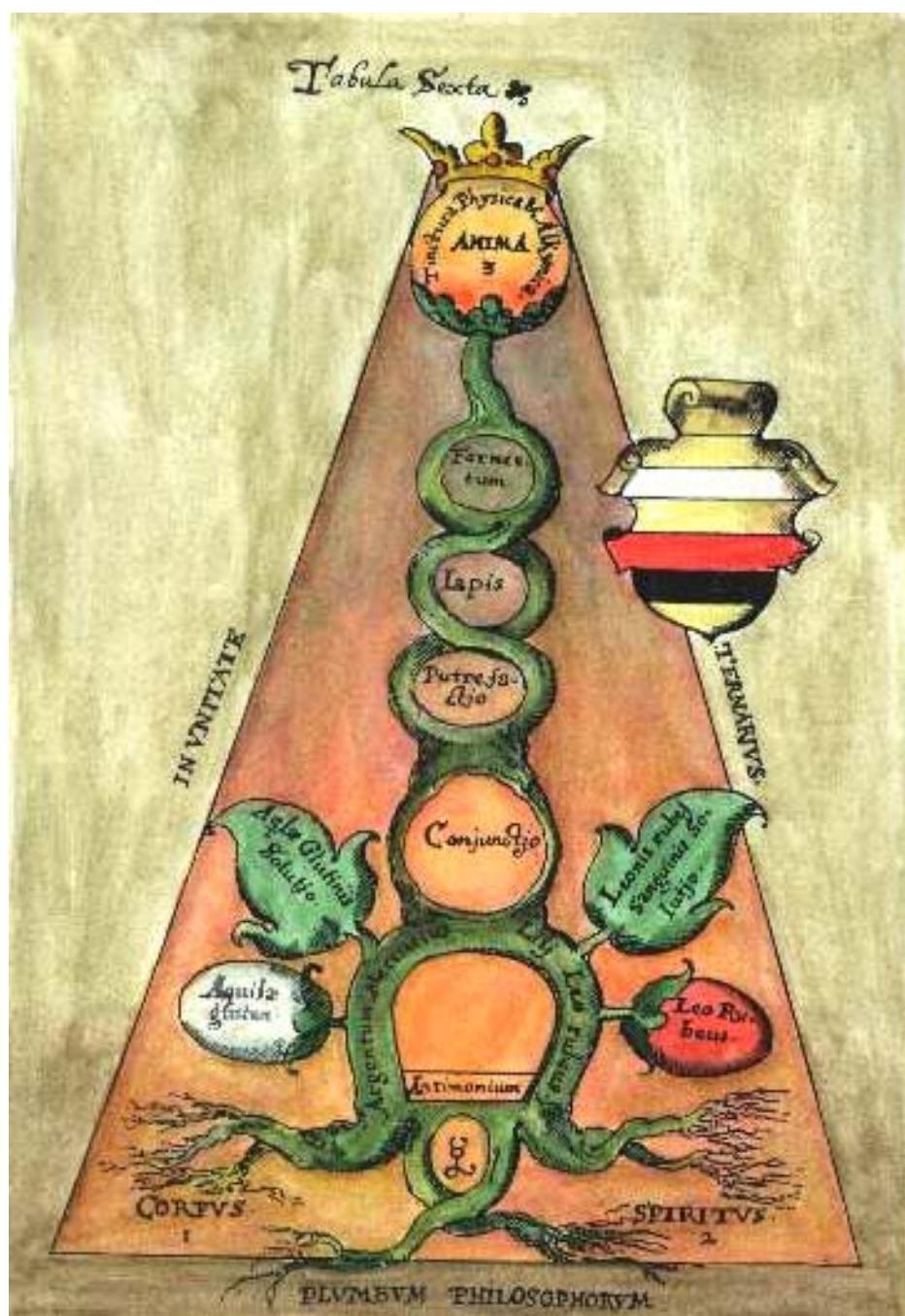



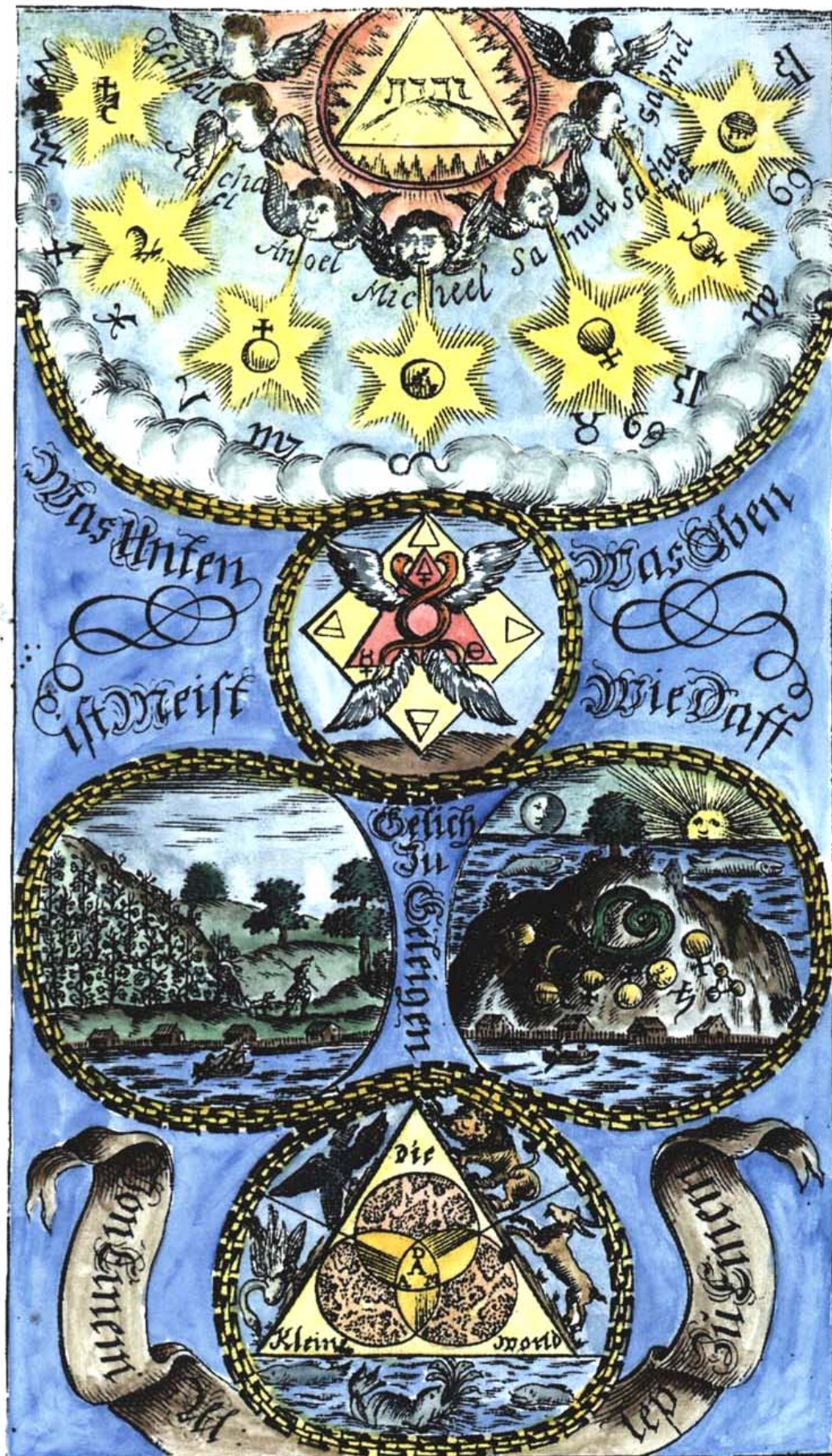



A048. Pyramid of lions, from Andreas Libavius, *Alchymia*, Frankfurt, 1606.

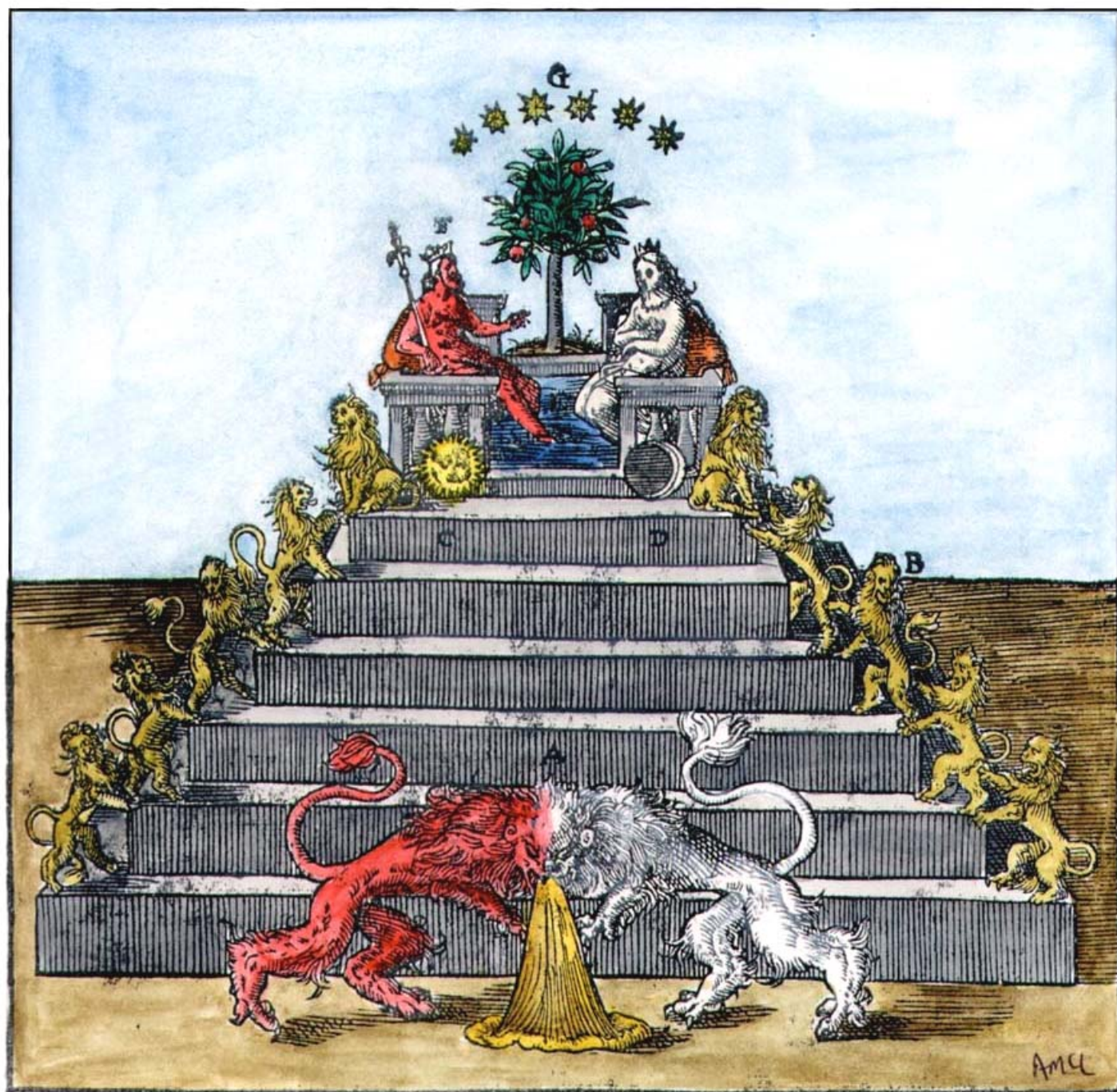



A049. Frontispiece from Johann Gottfried Kiessling, *Relatio practica* Leipzig, 1752.









A051. Engraving from J.D. Mylius *Philosophia reformata*, Frankfurt, 1622.





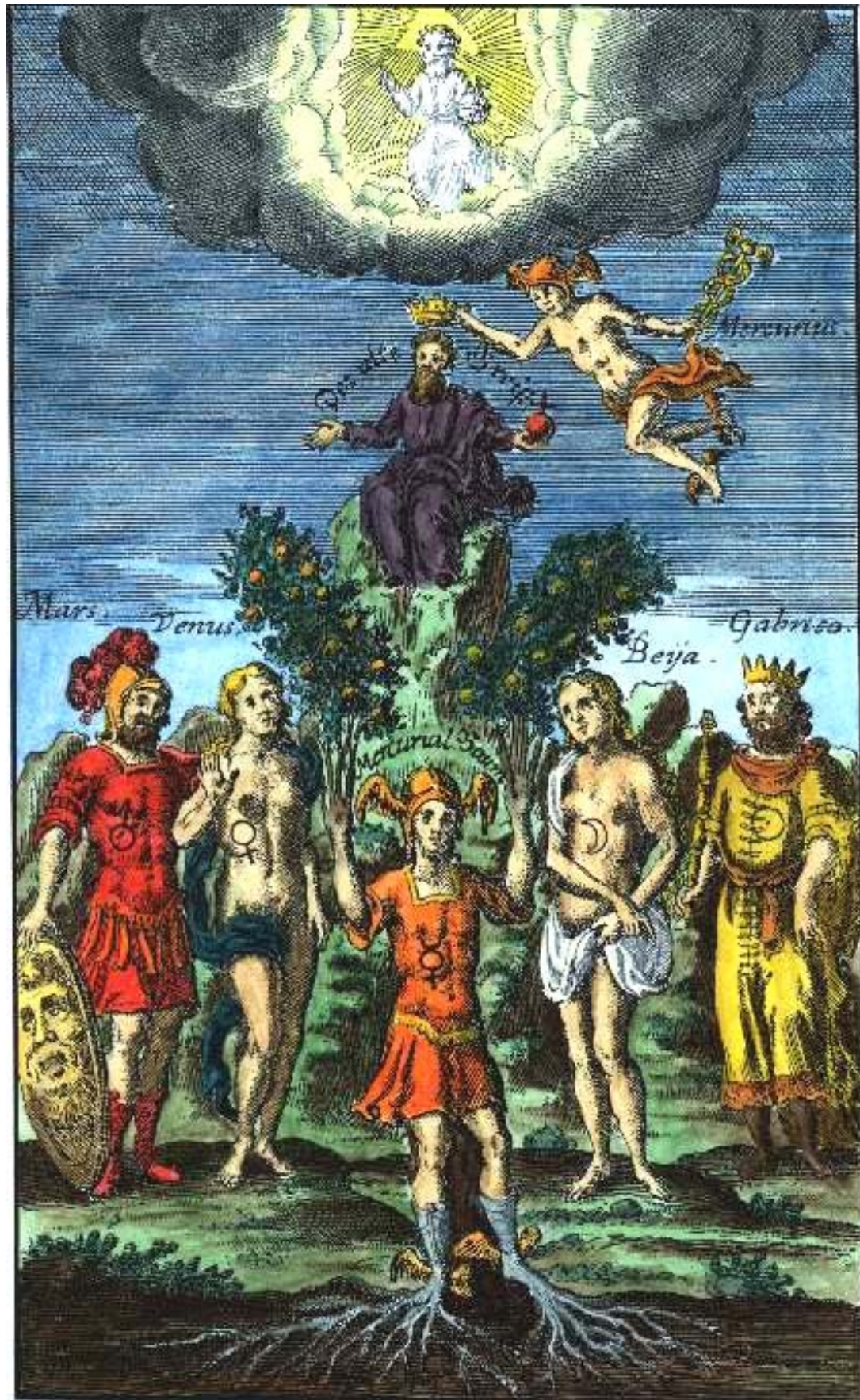



A053. Frontispiece Johann Georg Schmid, *Der von Mose u. denen Propheten übel urtheilende Alchymist* Chemnitz, 1706.





A054. Frontispiece engraving from Joannis Agricola *Commentariorum, Notarum, Observationum & Animadversionum in Johannis Poppii chymische Medicin*, Leipsig, 1638.

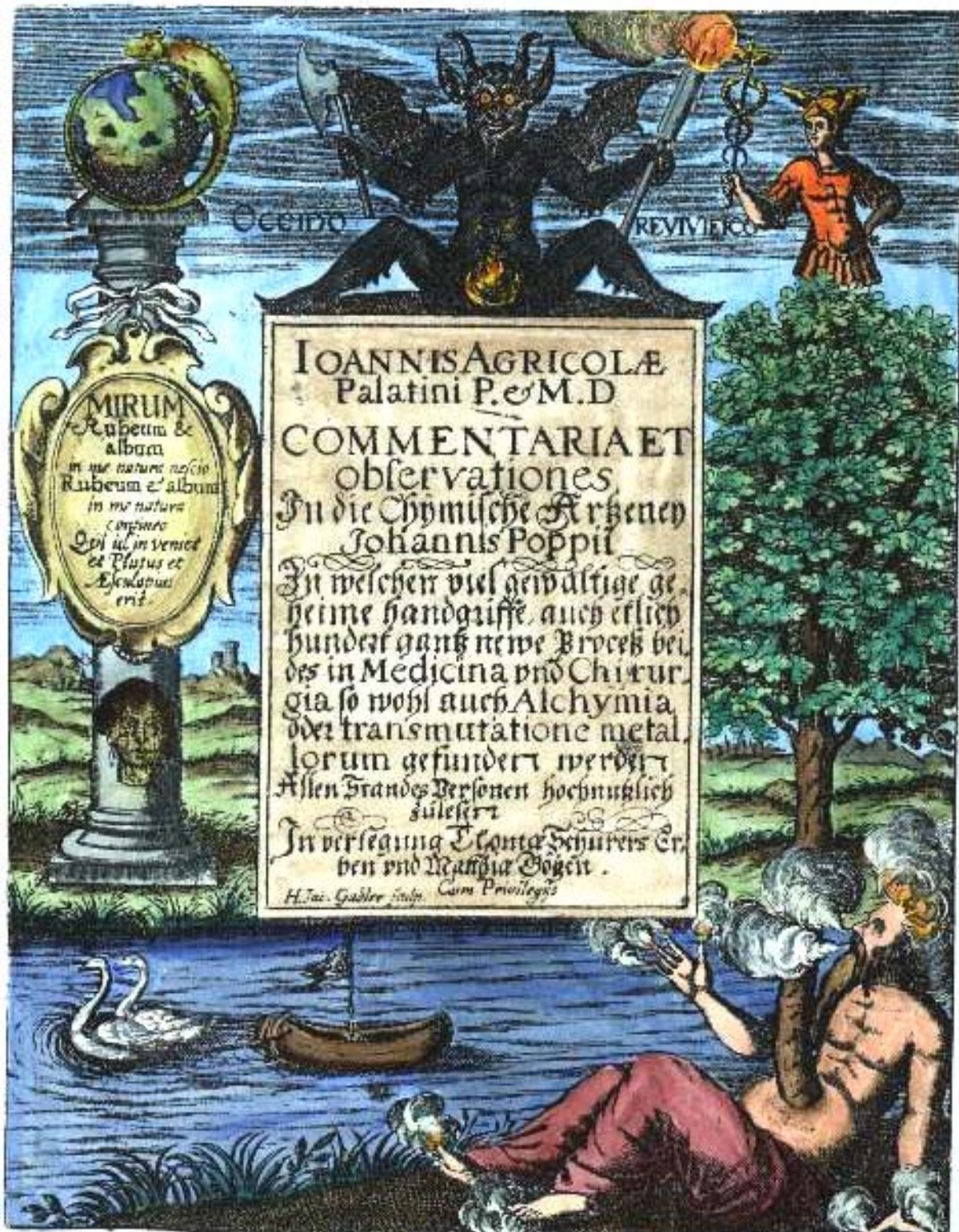



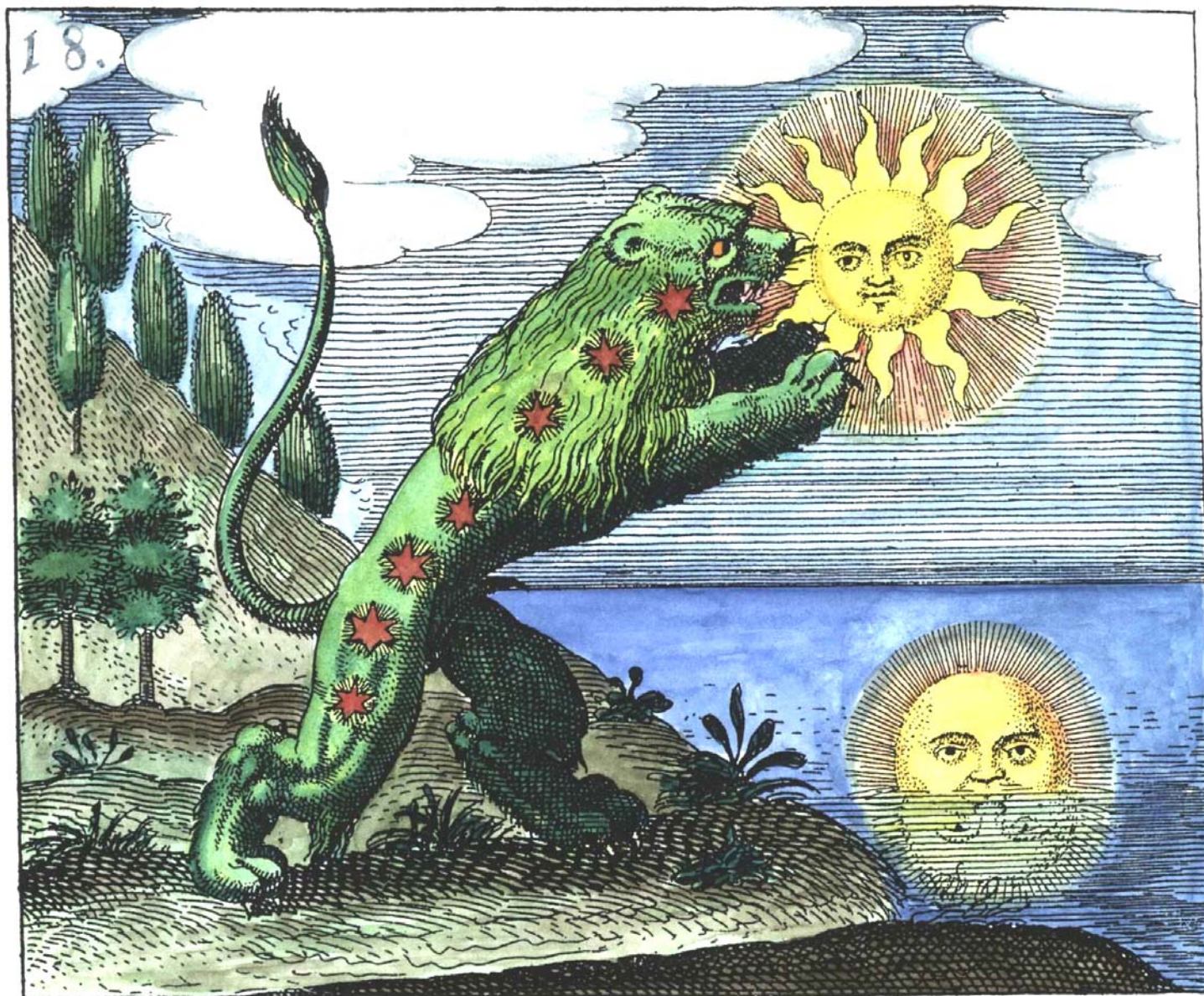



A056. Engraving from Giovanni Lacinio, *Pretiosa margarita...*, Leipsig, 1714.

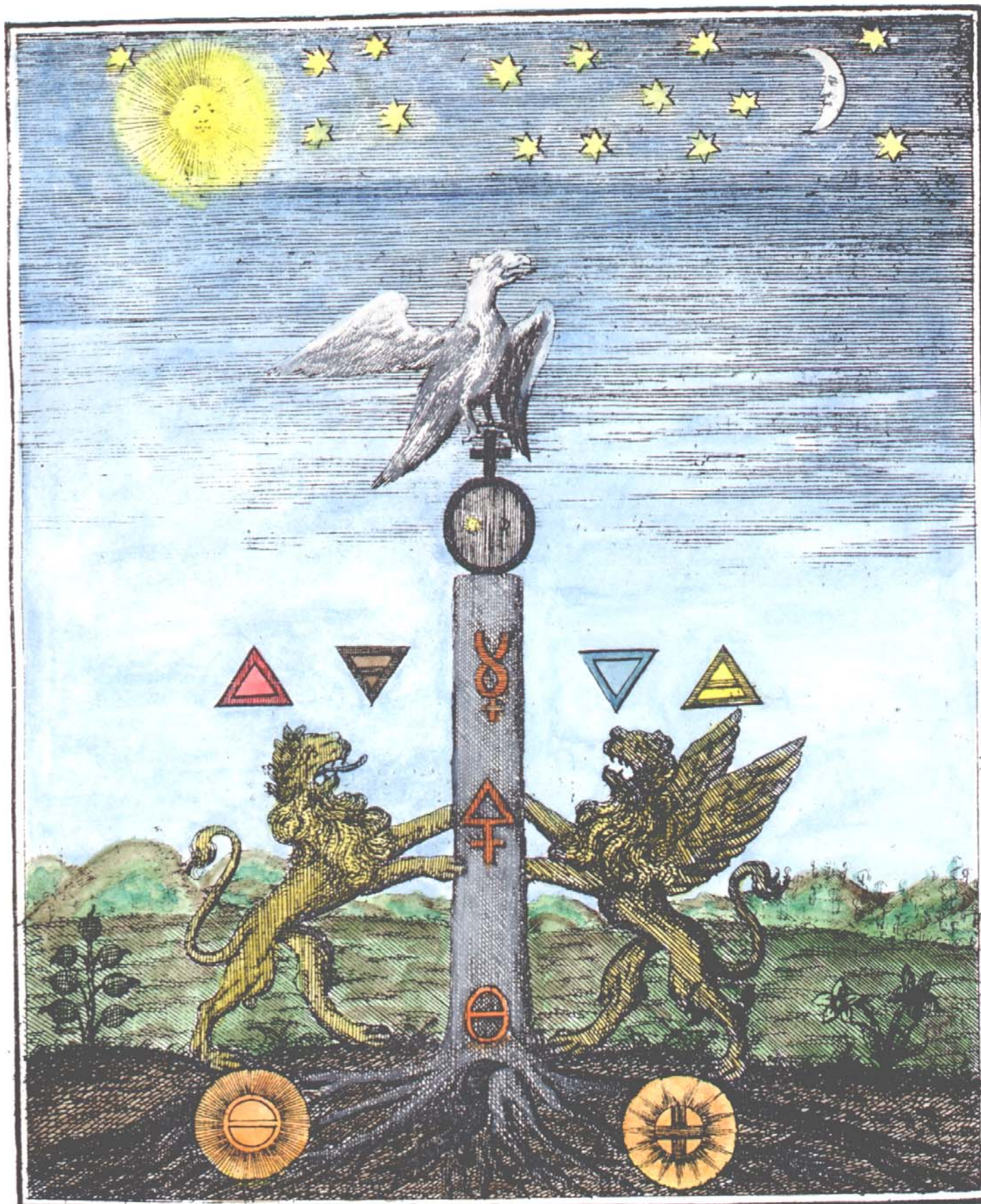



A057. Image of Phanes emerging from the world egg. Redrawn from a sculptured relief by Adam McLean.

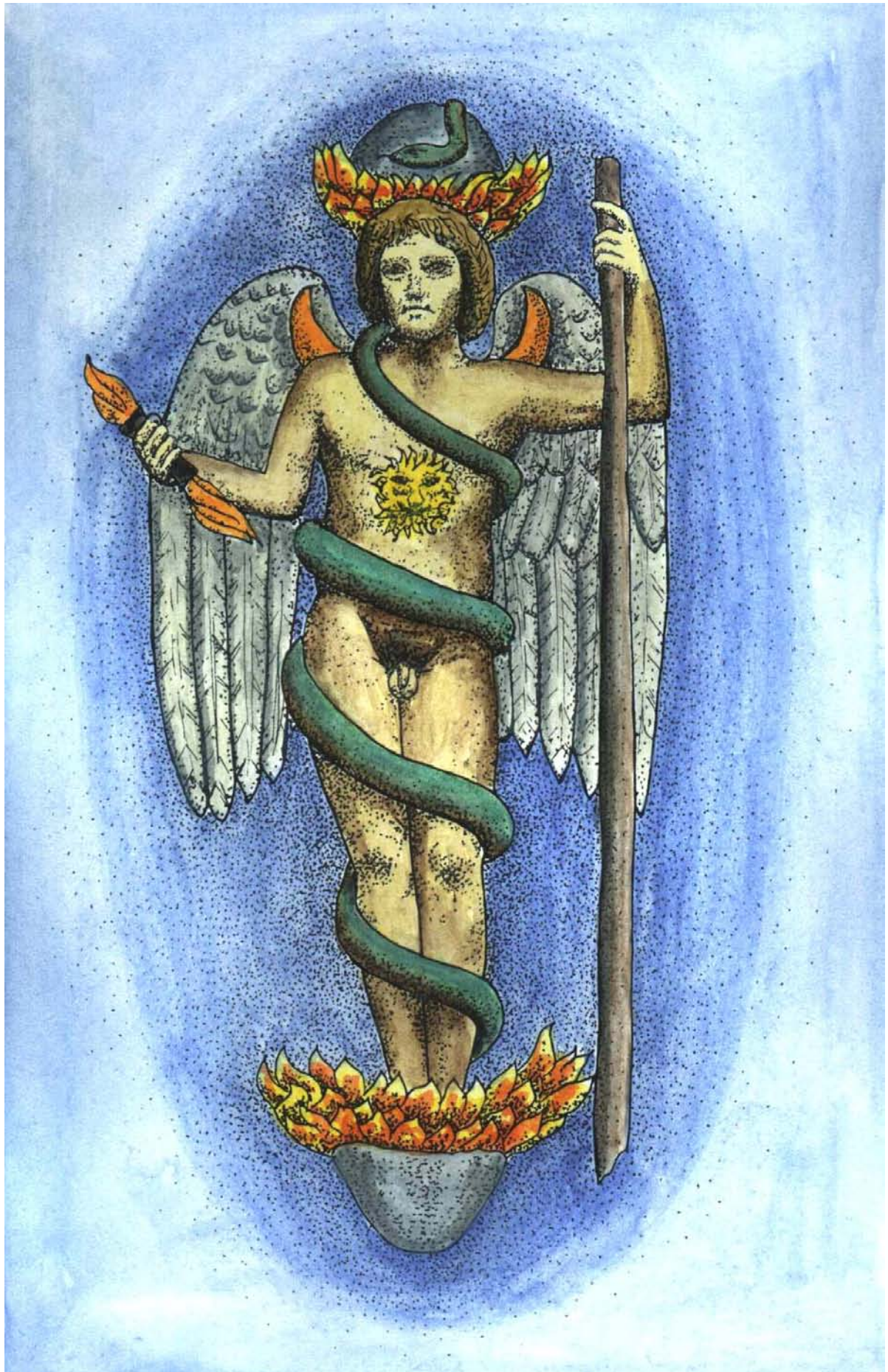



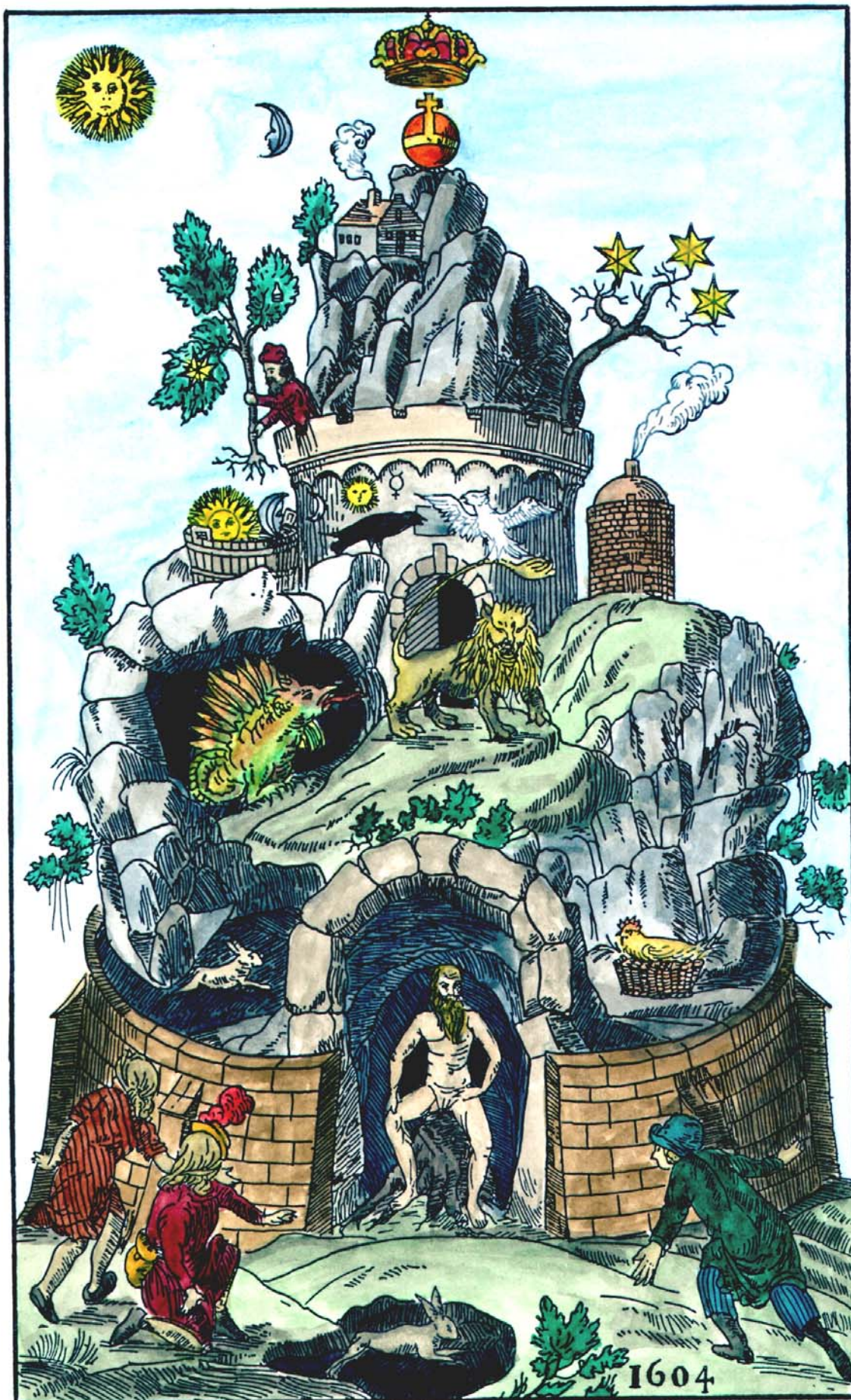



A059. Engraving from J. A. Siebmacher, *Das güldene Vleiss*, Nurnberg, 1737.









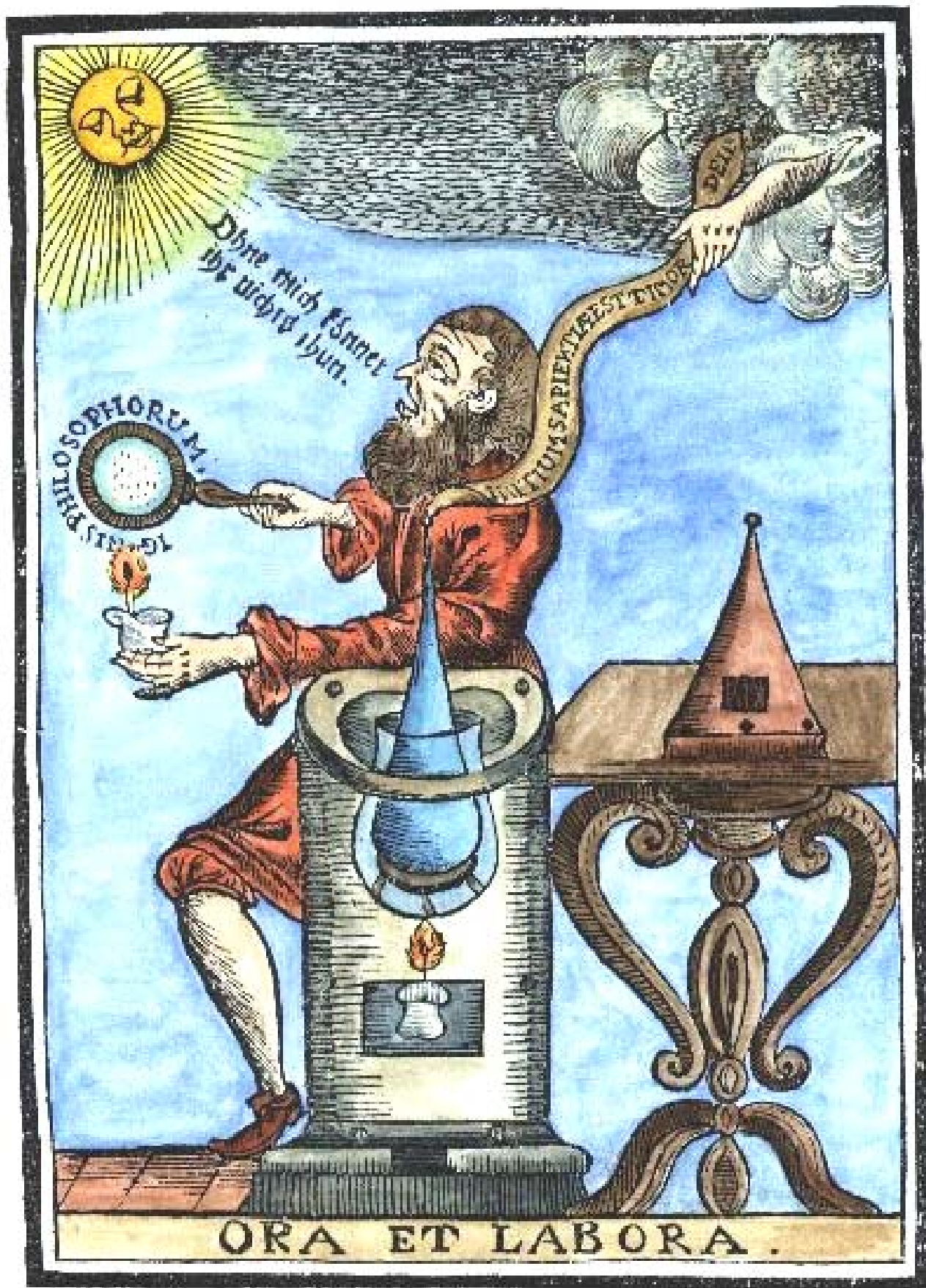



A062. The Invisible college of the Rosicrucians, Theophilus Schweighardt *Speculum sophericum rhodostauroticum*, 1618.





A063. Section of Ripley Scroll from engraving in David Beuther, *Universal und particularia*, Hamburg, 1718.

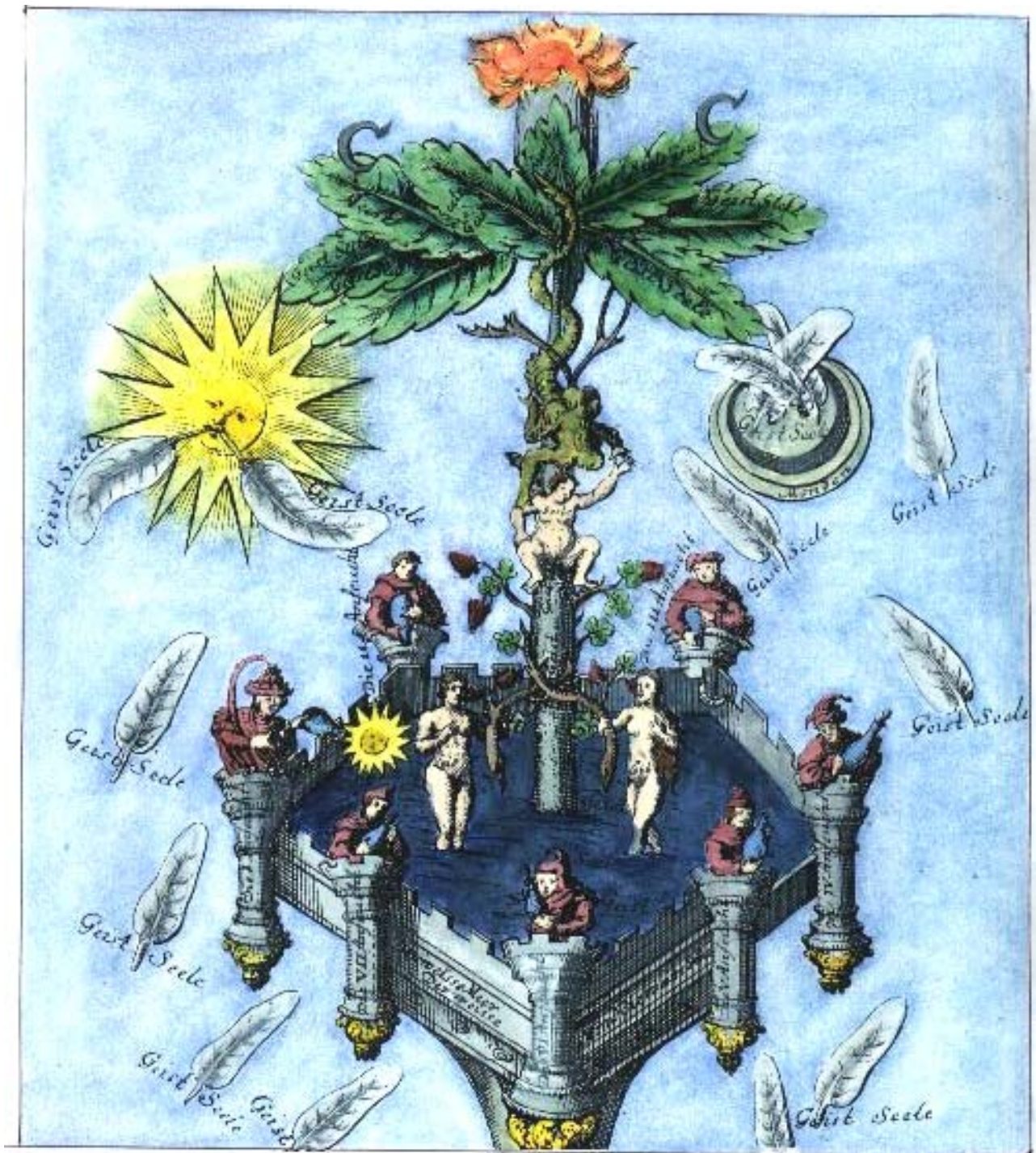







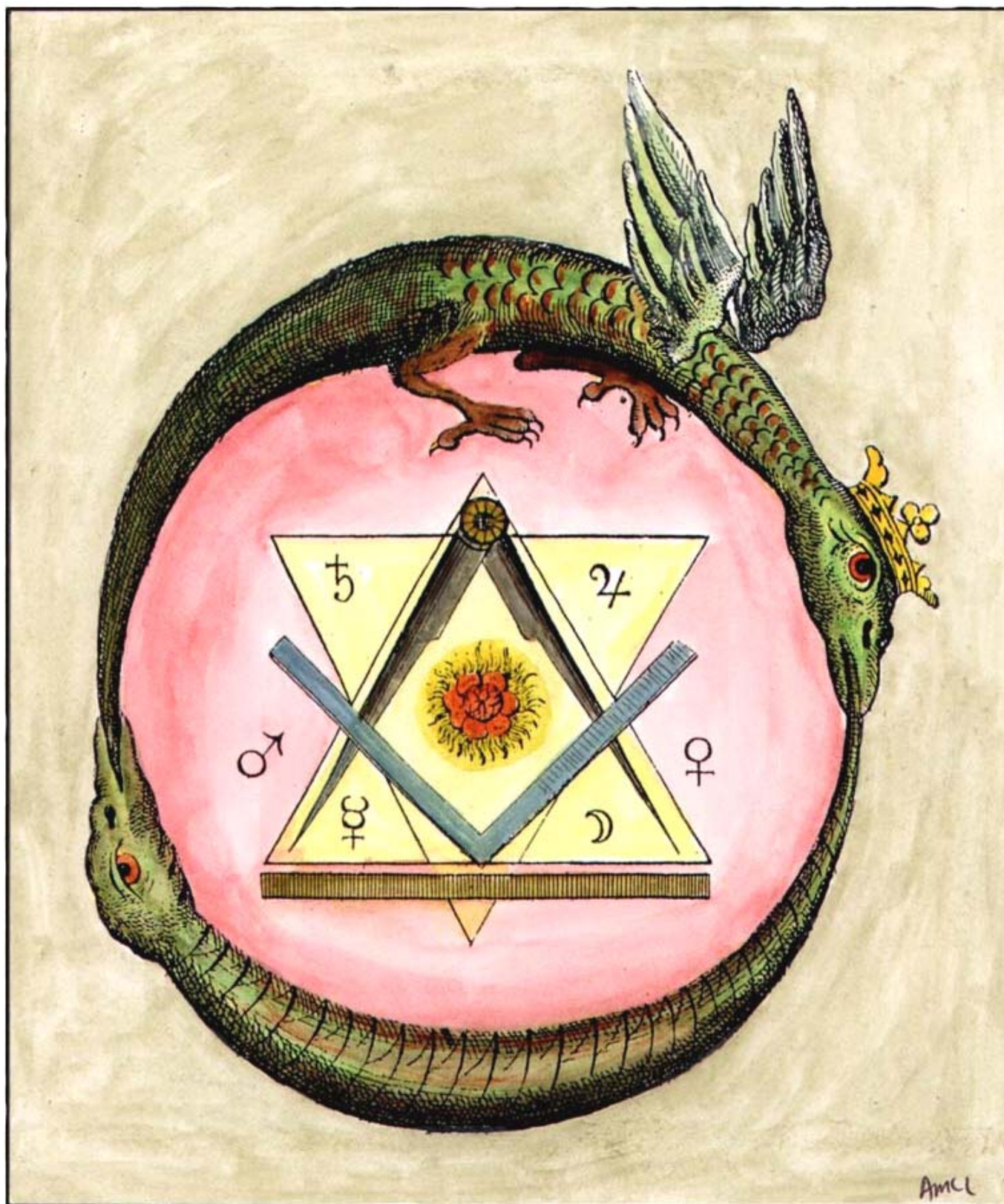



A066. Woodcut from Johann Sternhals *Ritter-Krieg*, Erfurt, 1595.

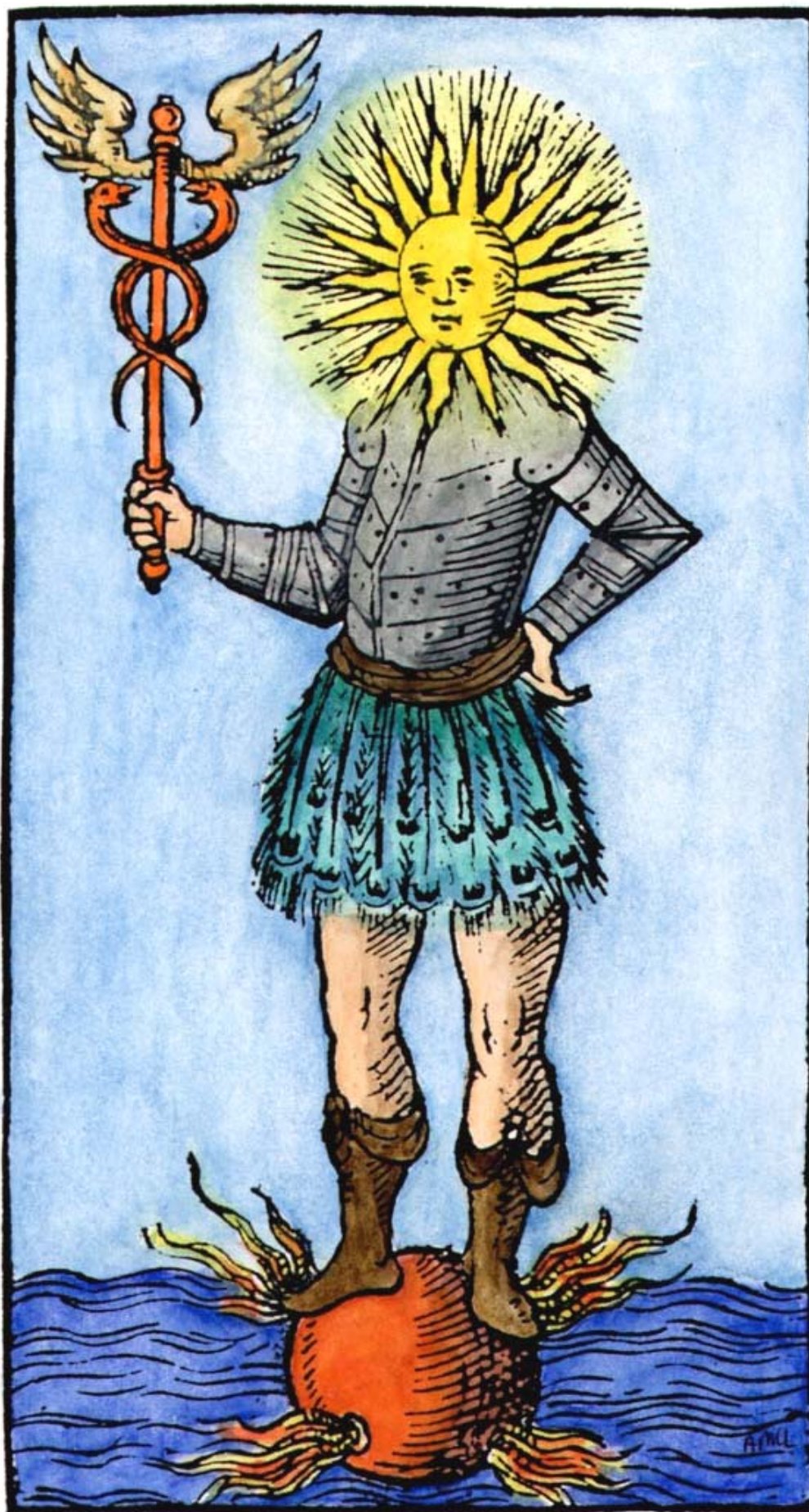







A068. Woodcut of triple-headed dragon from Giovanni Battista Nazari *Il metamorfosi metallico*, Brescia, 1564.





A069. Vitriol acrostic (originally from Basil Valentine) in Johann Neithold *Aureum Vellus; oder Güldenes Vleiss*, Frankfurt, 1733.









A071. Peering through the cosmic sphere - illustration from '*L'atmosphère: météorologie populaire*', Paris 1888, by Camille Flammarion.

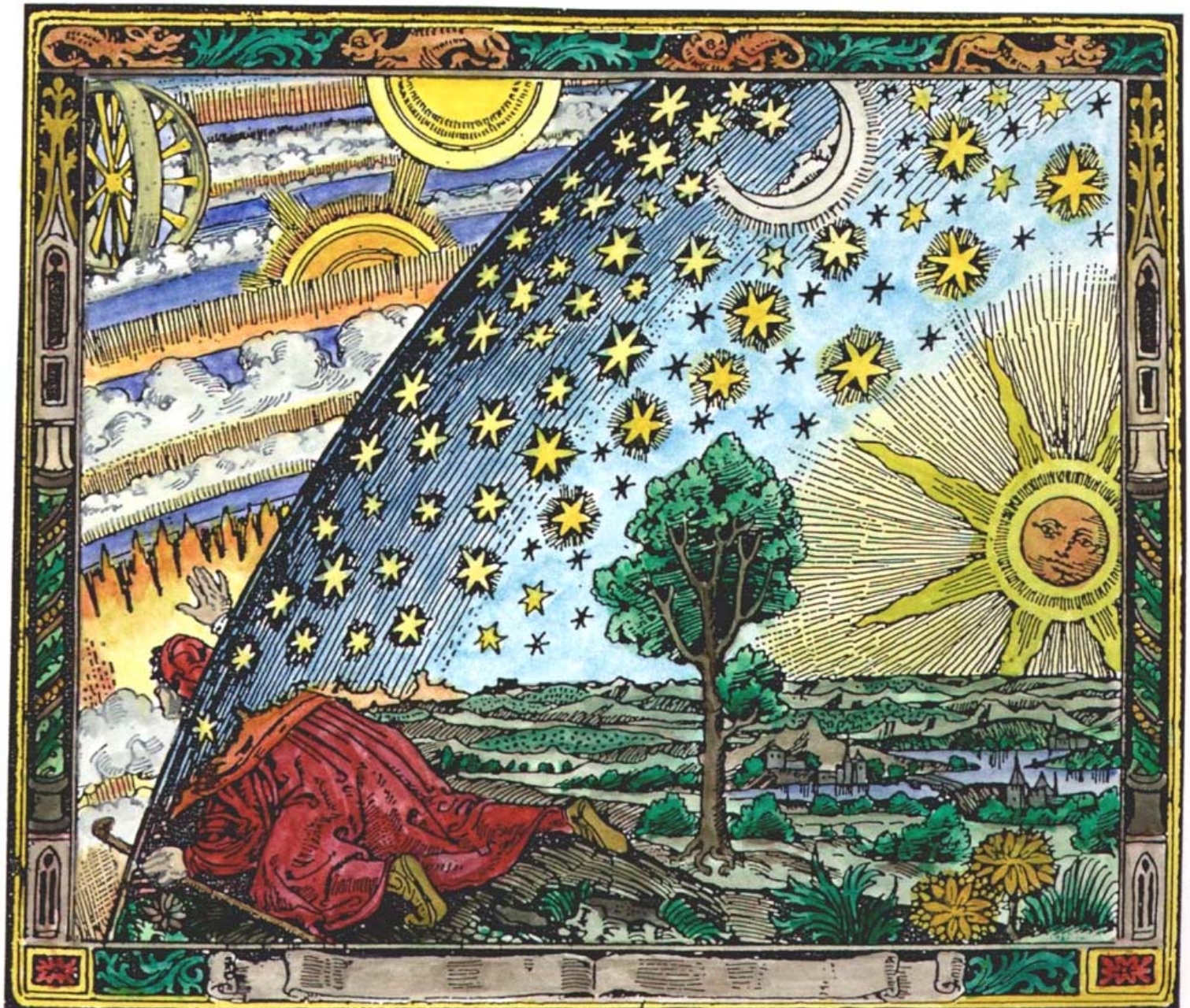



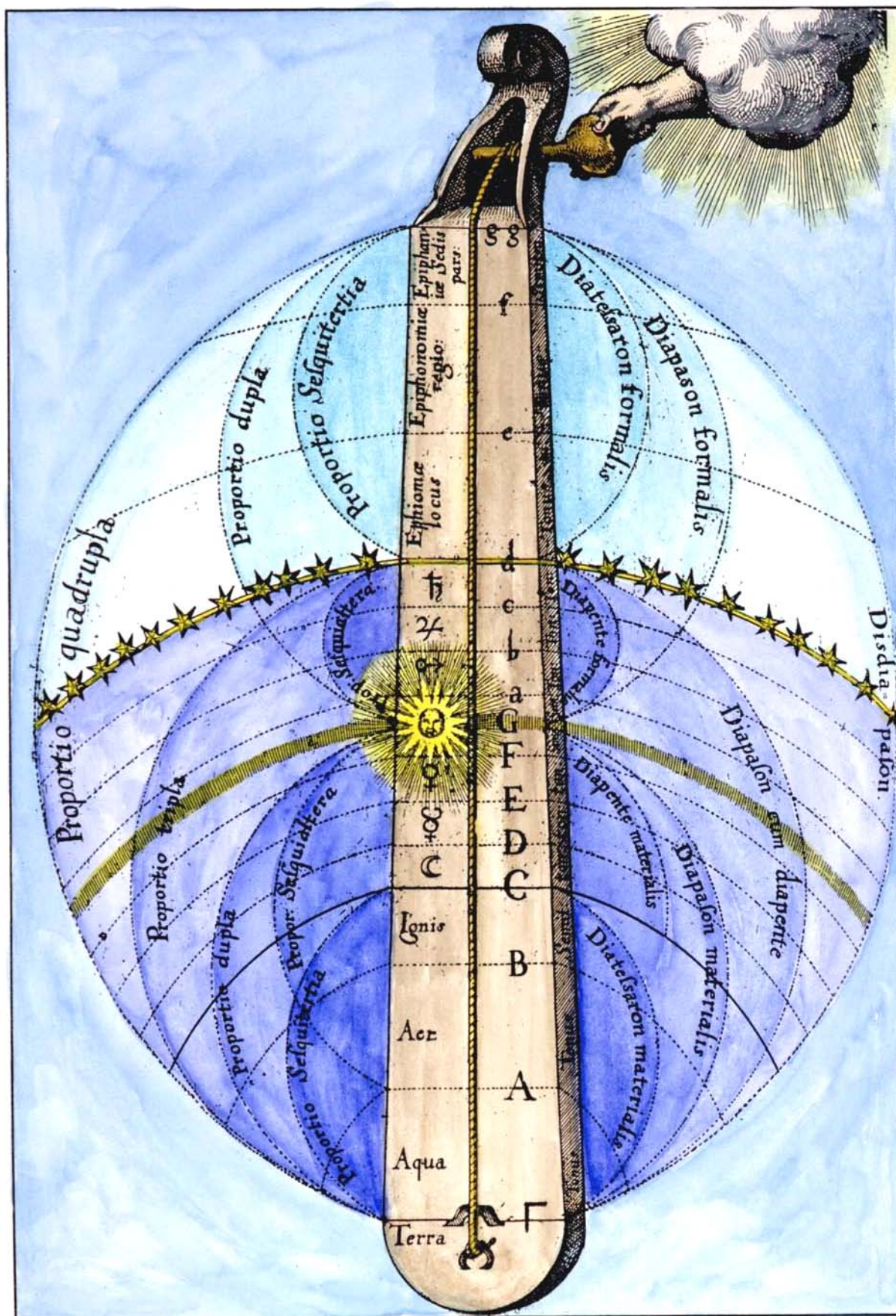



A073. Hermetic silence - emblem from Achille Bocchi *Symbolicarum quaestionum de universo genere*, 1574.

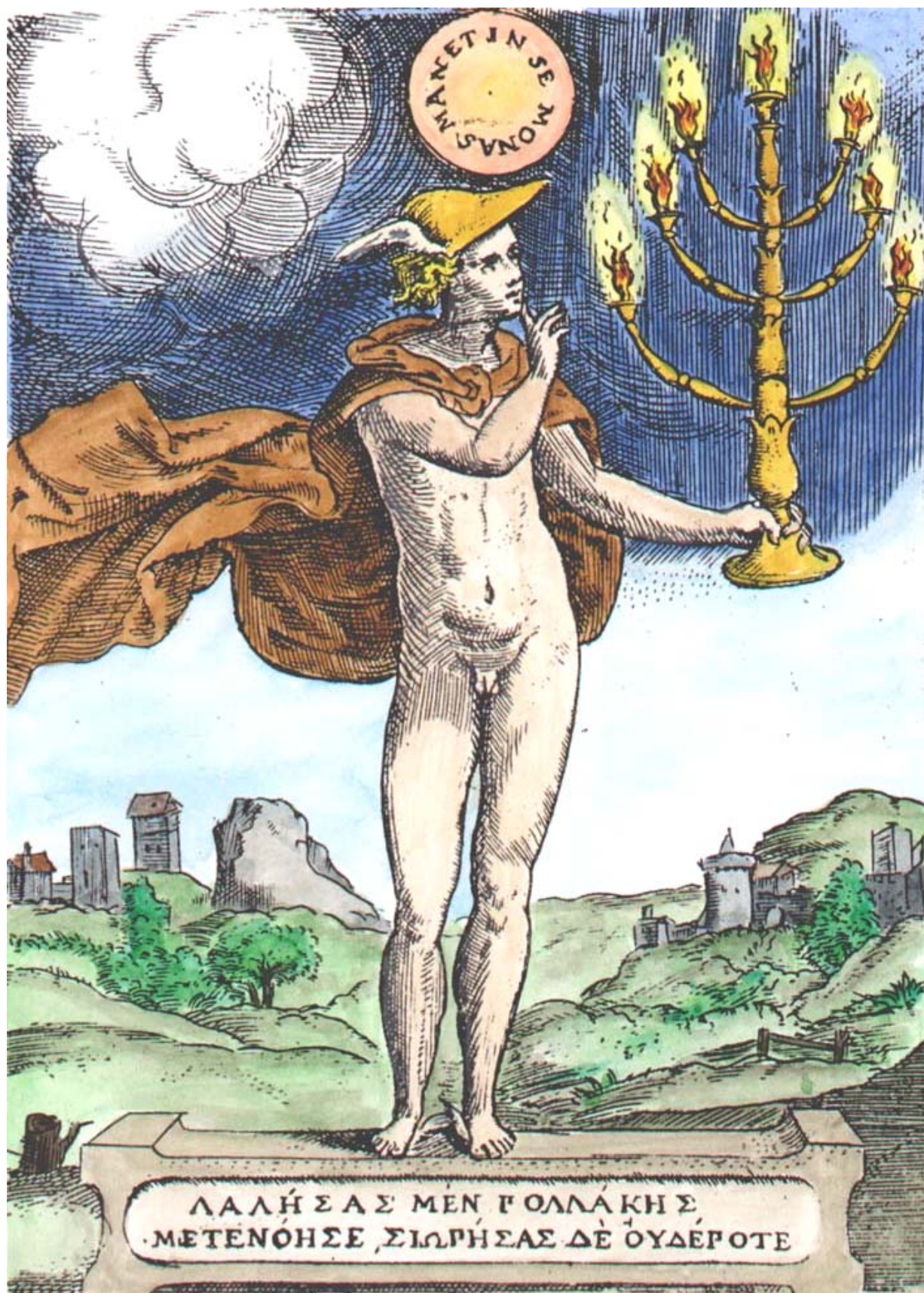



A074. Masonic/alchemy image from *Die Theoretischen Brüder oder zweite Stufe der Rosenkreutzer*, 1785.

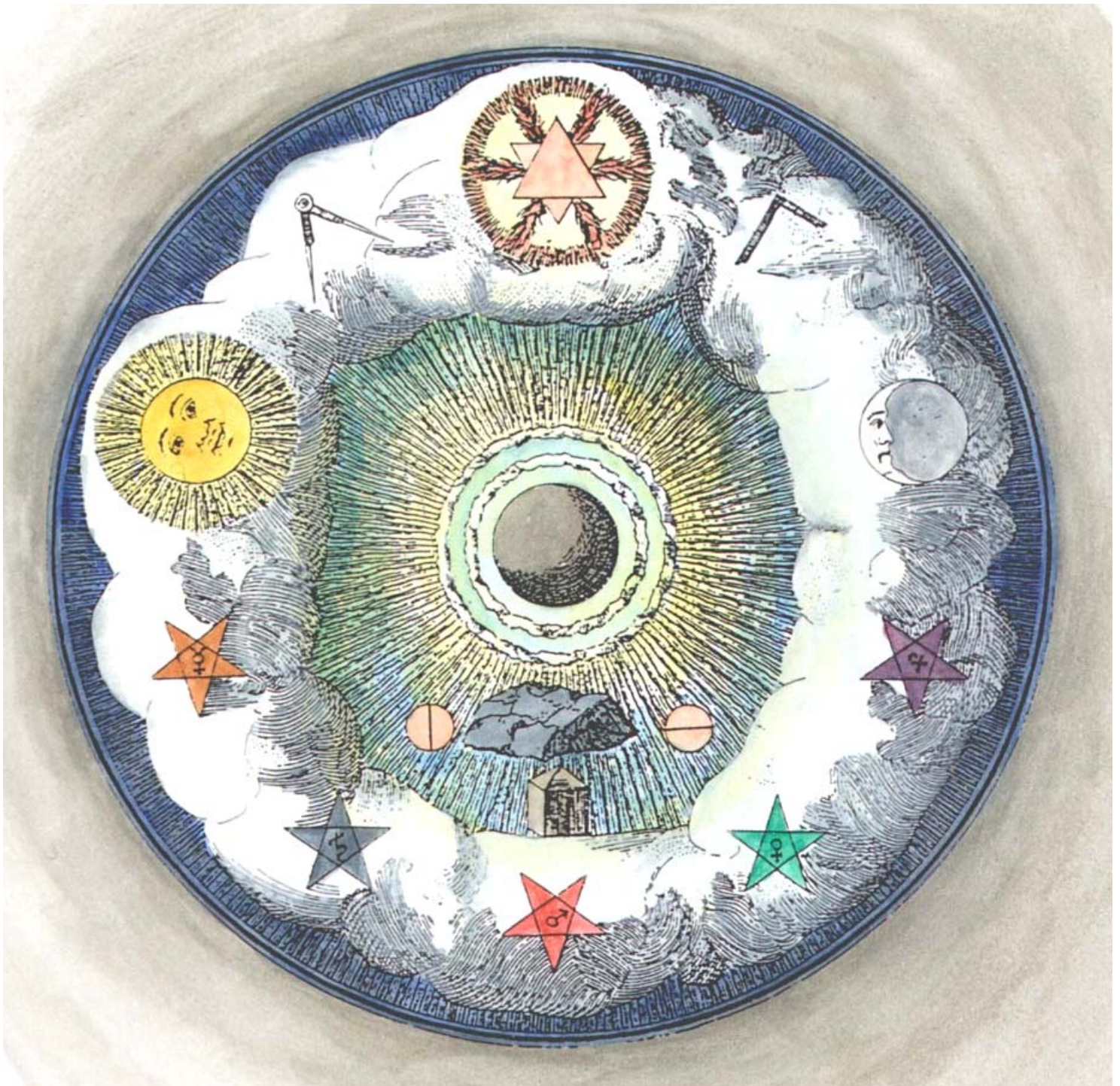



A075. Mercury emerging from the sea, J.E Muller *Wunder-Materie*, 1707.







These Hieroglyphicks vail the Vigorous Beames  
Of an unbounded Soule: The Scrowle & Scheme's  
The full Interpreter: But how's conceal'd.  
"Who through Enigmaes lookes, is so Reveald".  
T. Crofts Sculp: T. W. M. D :



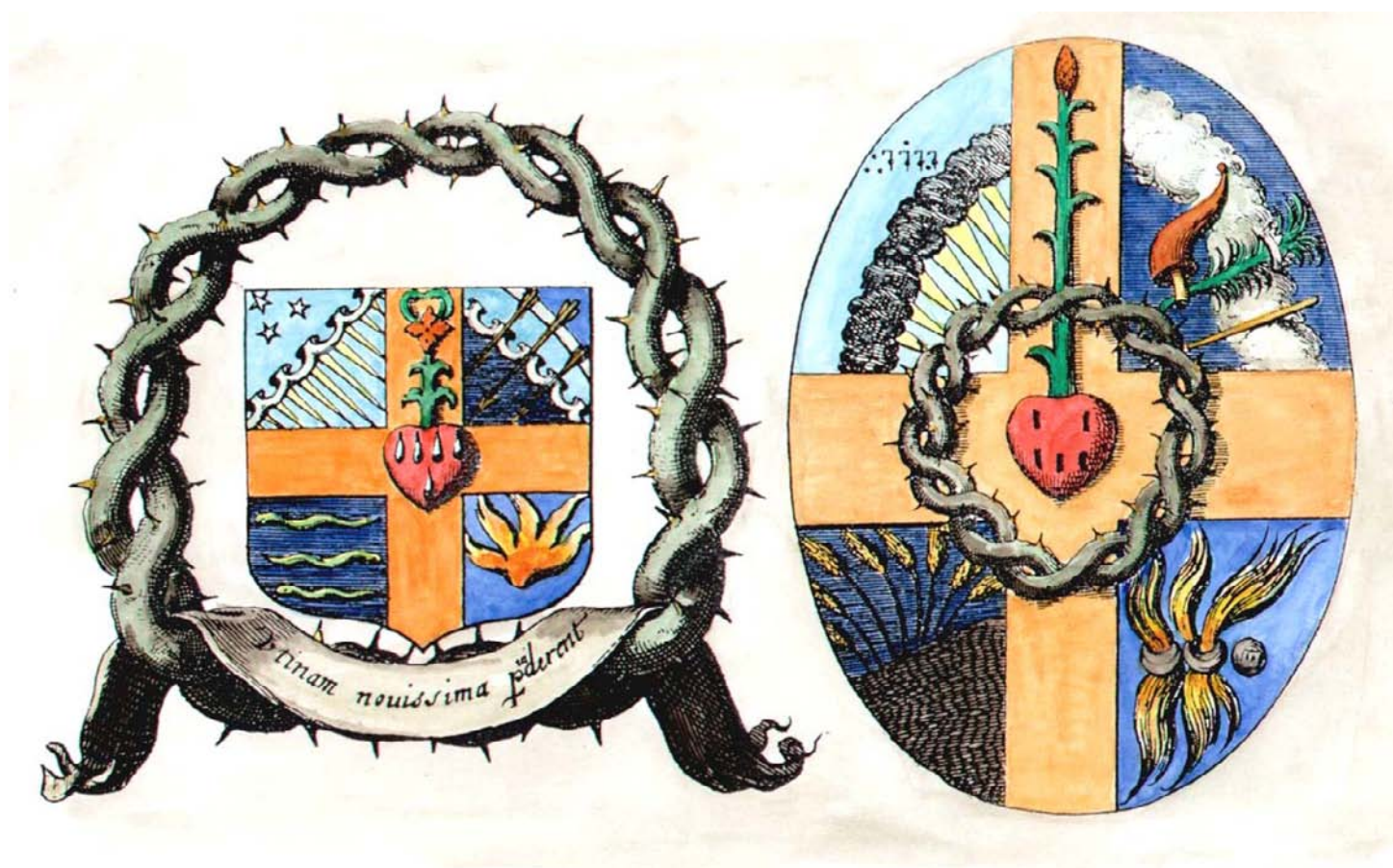



A078. Engraving from Sabine Stuart de Chevalier, *Discours philosophique*, 1781.





A079. Engraving from Michael Maier, *Tripus aureus*, 1618.

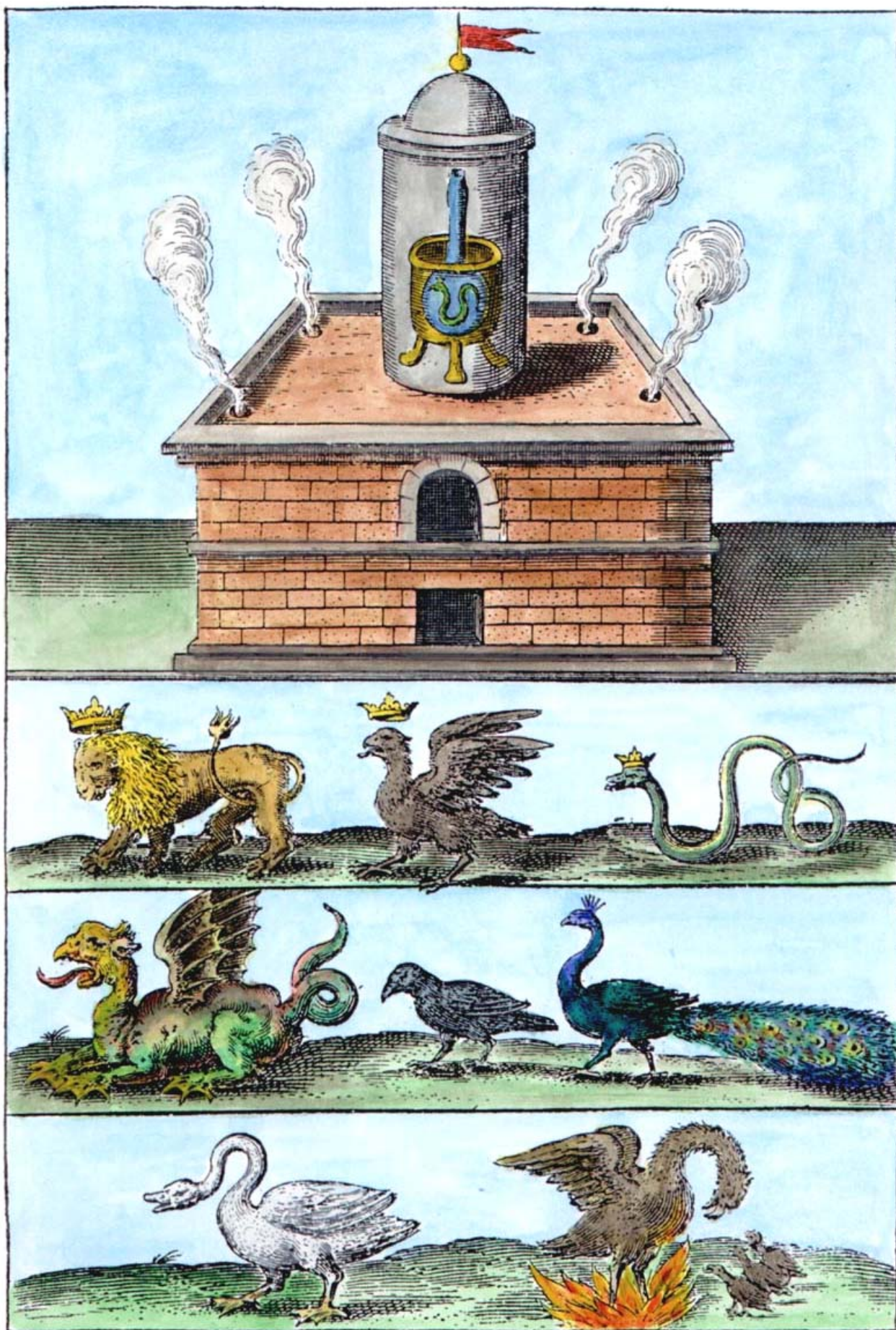



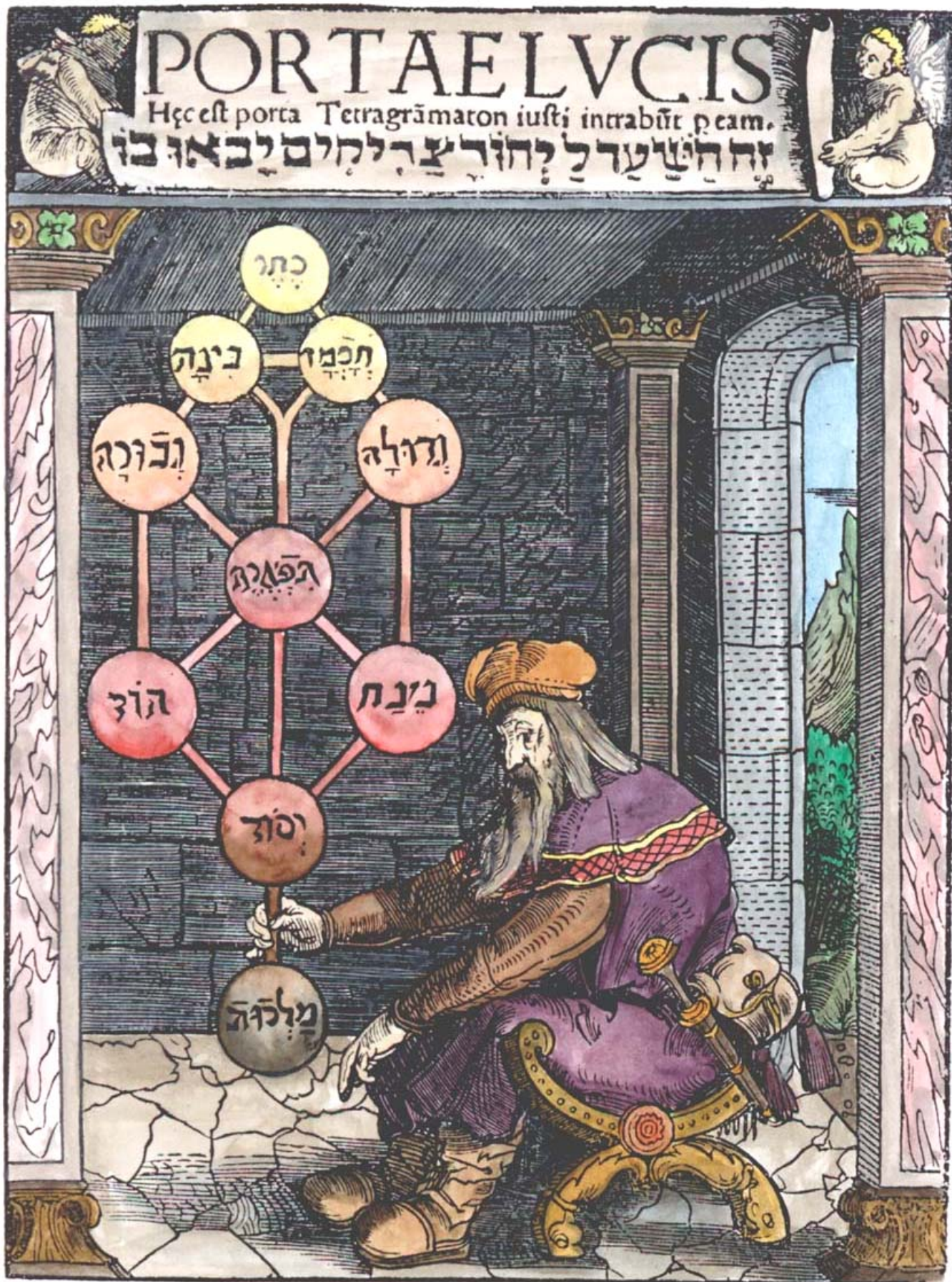



A081. The mind of the microcosm from Robert Fludd *Utriusque cosmi... historia*, 1619.

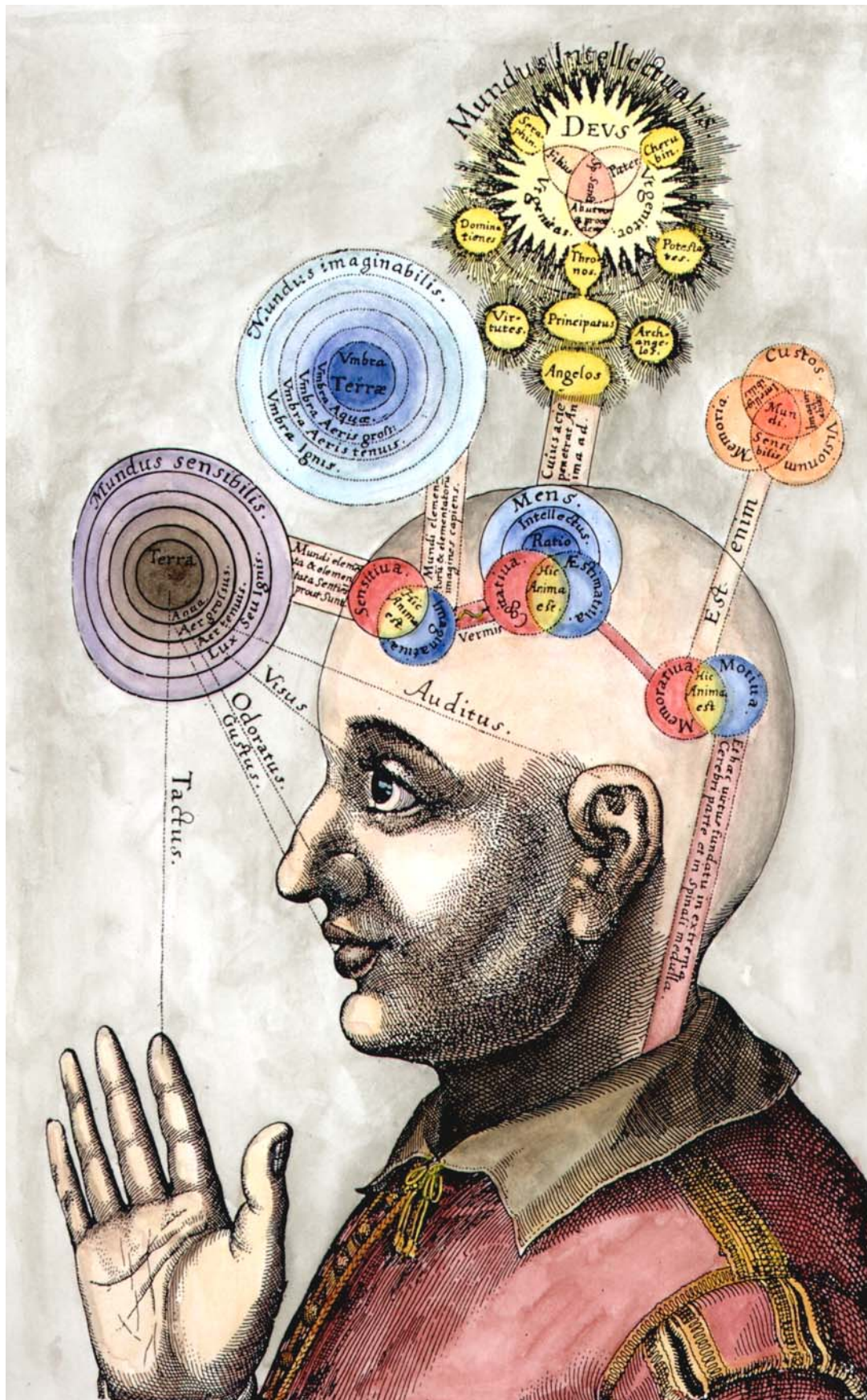







A083. Frontispiece from Lazarus Ercker *Aula subterranea*, 1672.





A084. Frontispiece from *Natalis Comes Mythologiae*, 1616.

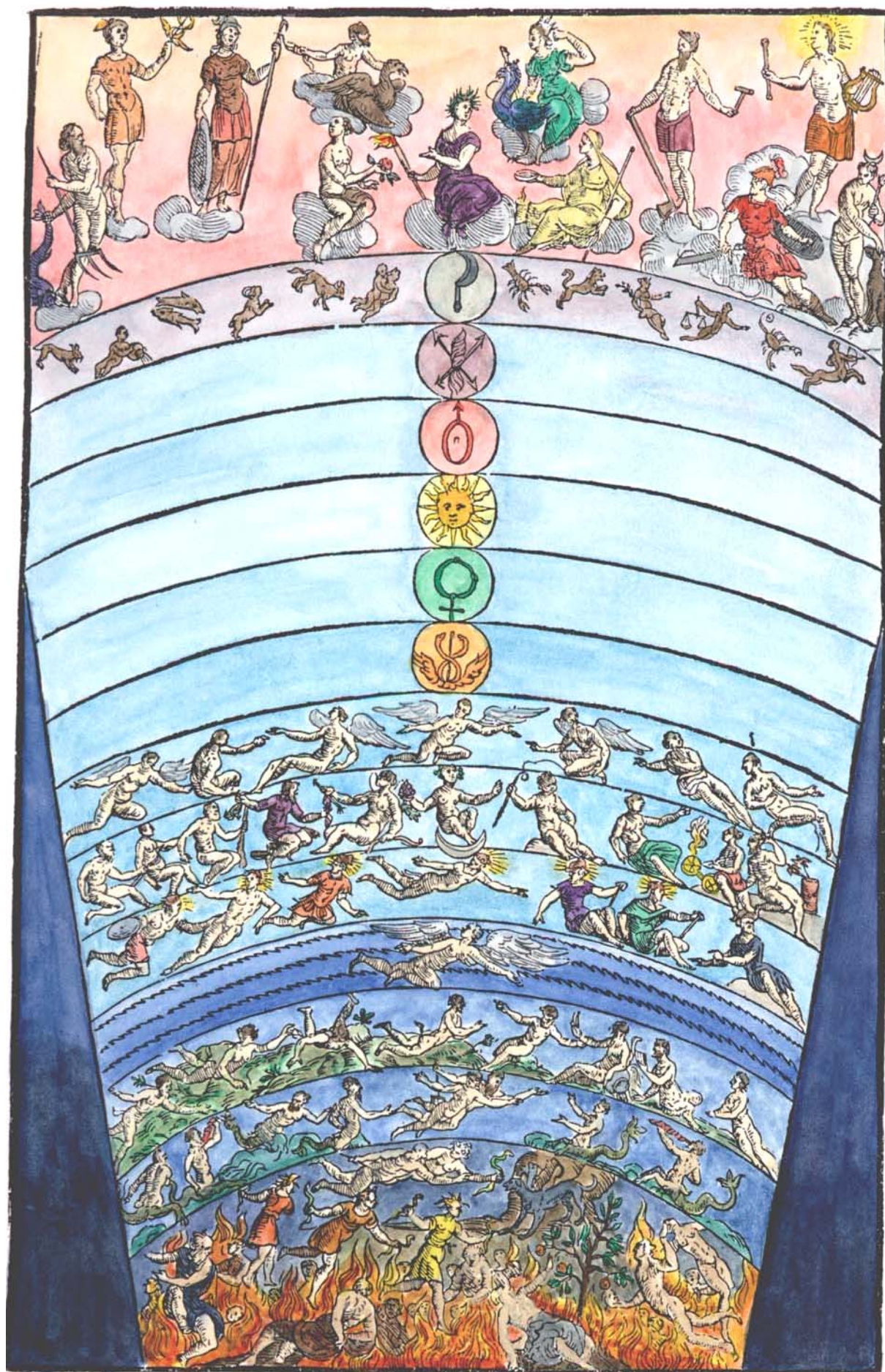



A085. Count Cajetani and Baron von Klettenberg dispute in an alchemical garden *Besondere Curieuses Entrevue*, 1721.





A086. Frontispiece engraving from Urban Hjärne *Actorum Chemicorum Holmiensium*, 1753.

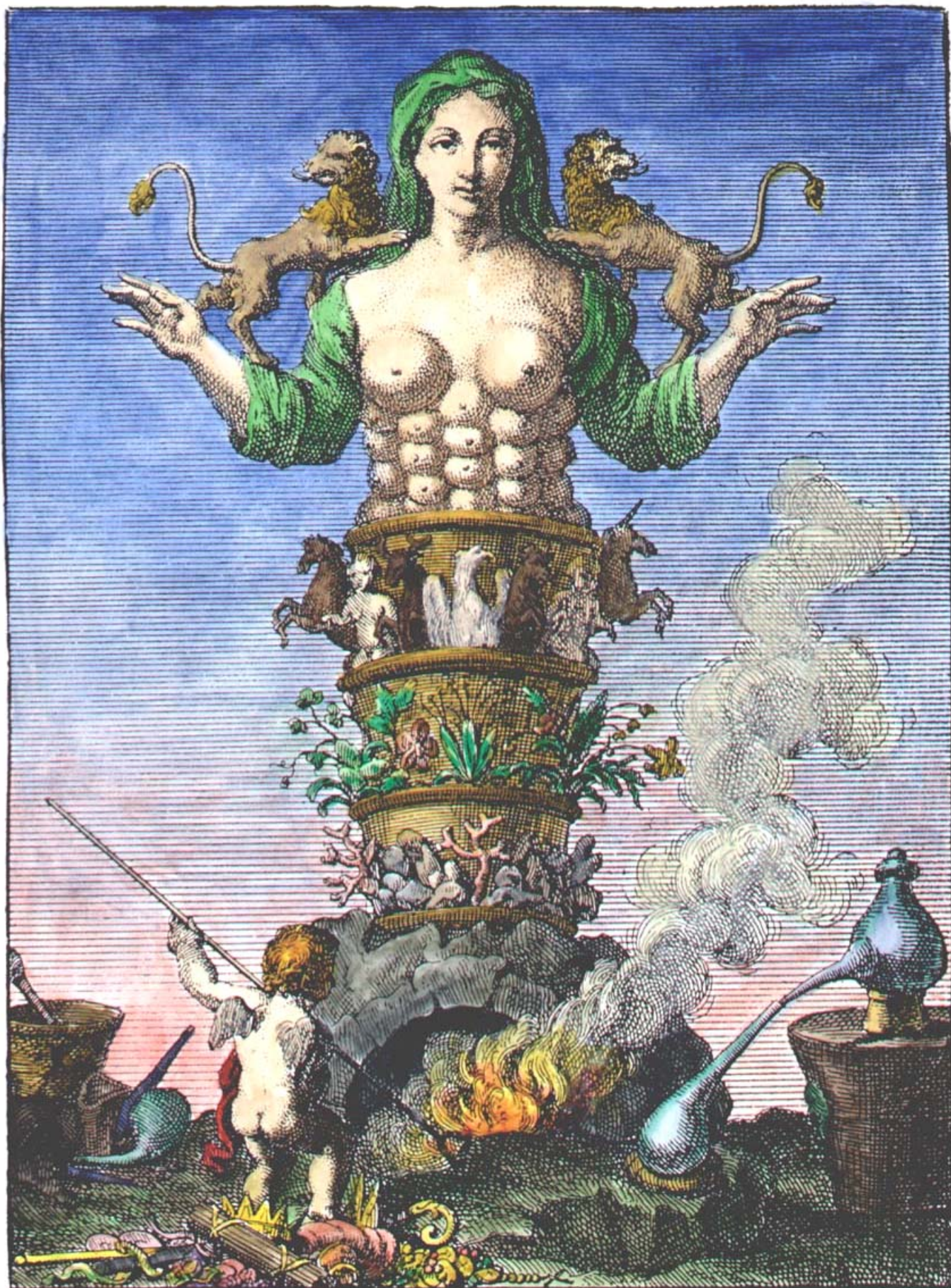



A087. Engraving from Robert Fludd *Medicina Catholica*, 1629.

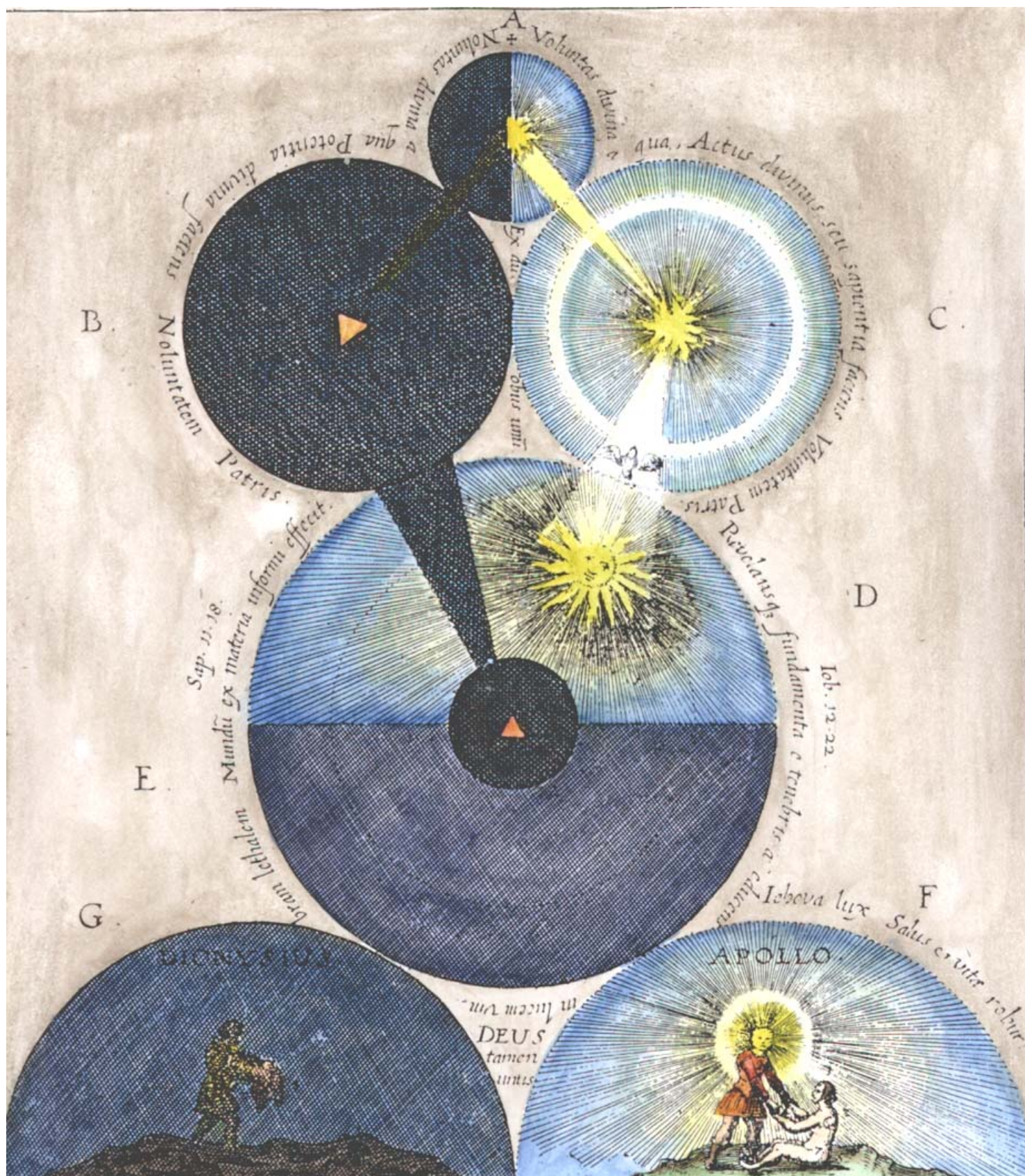



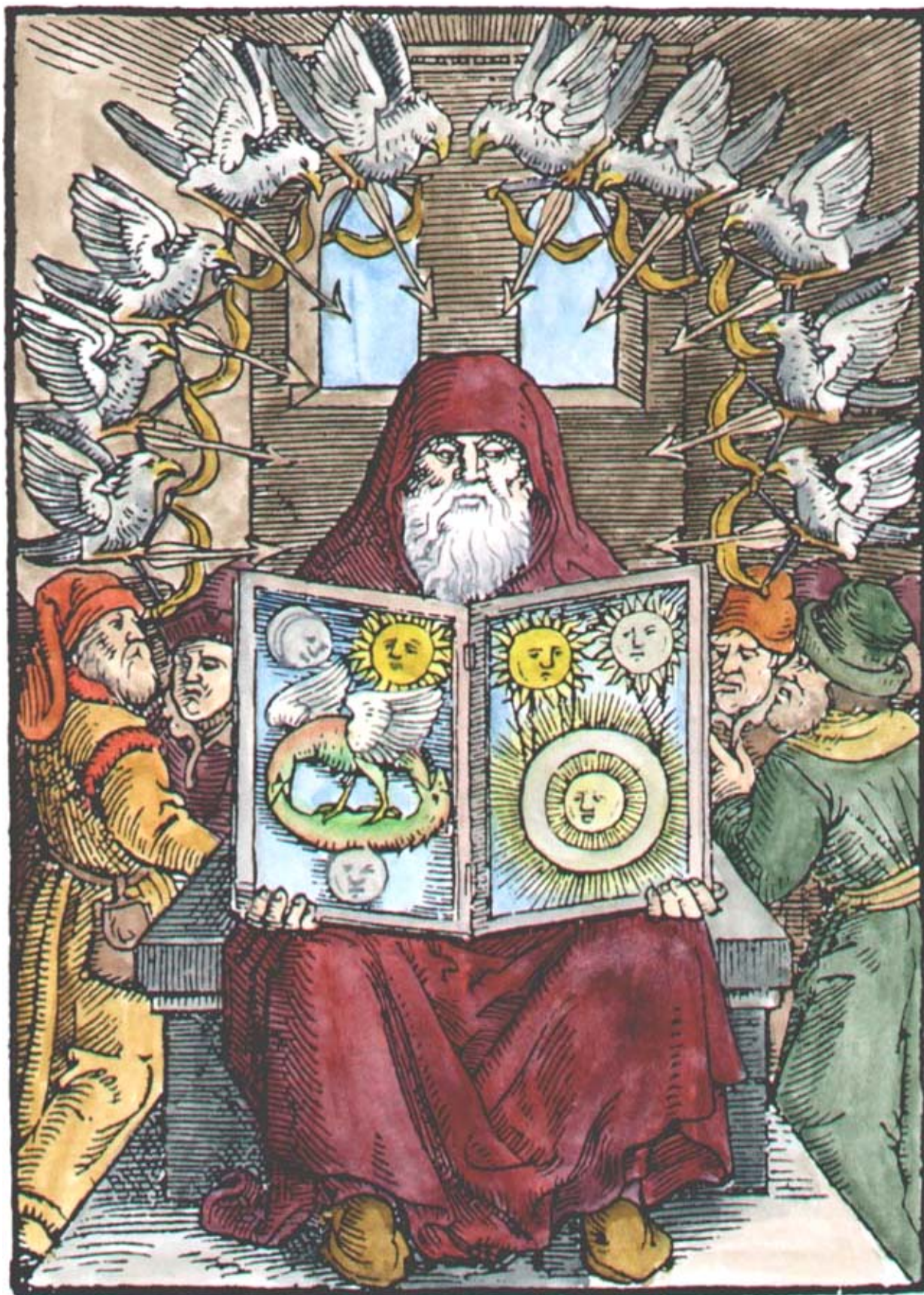







A090. Frontispiece from Becher *Physica subterranea*, 1703.

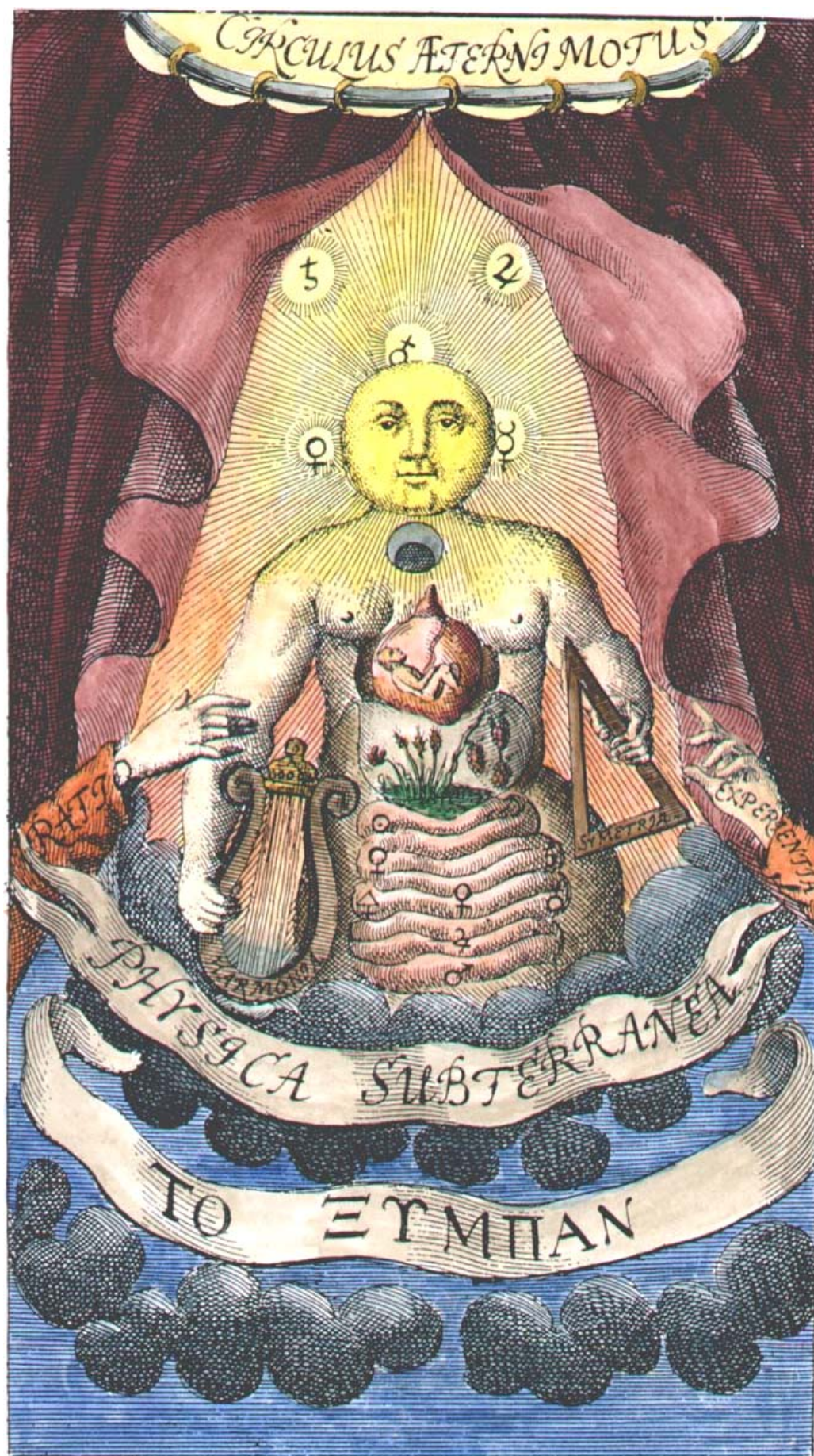







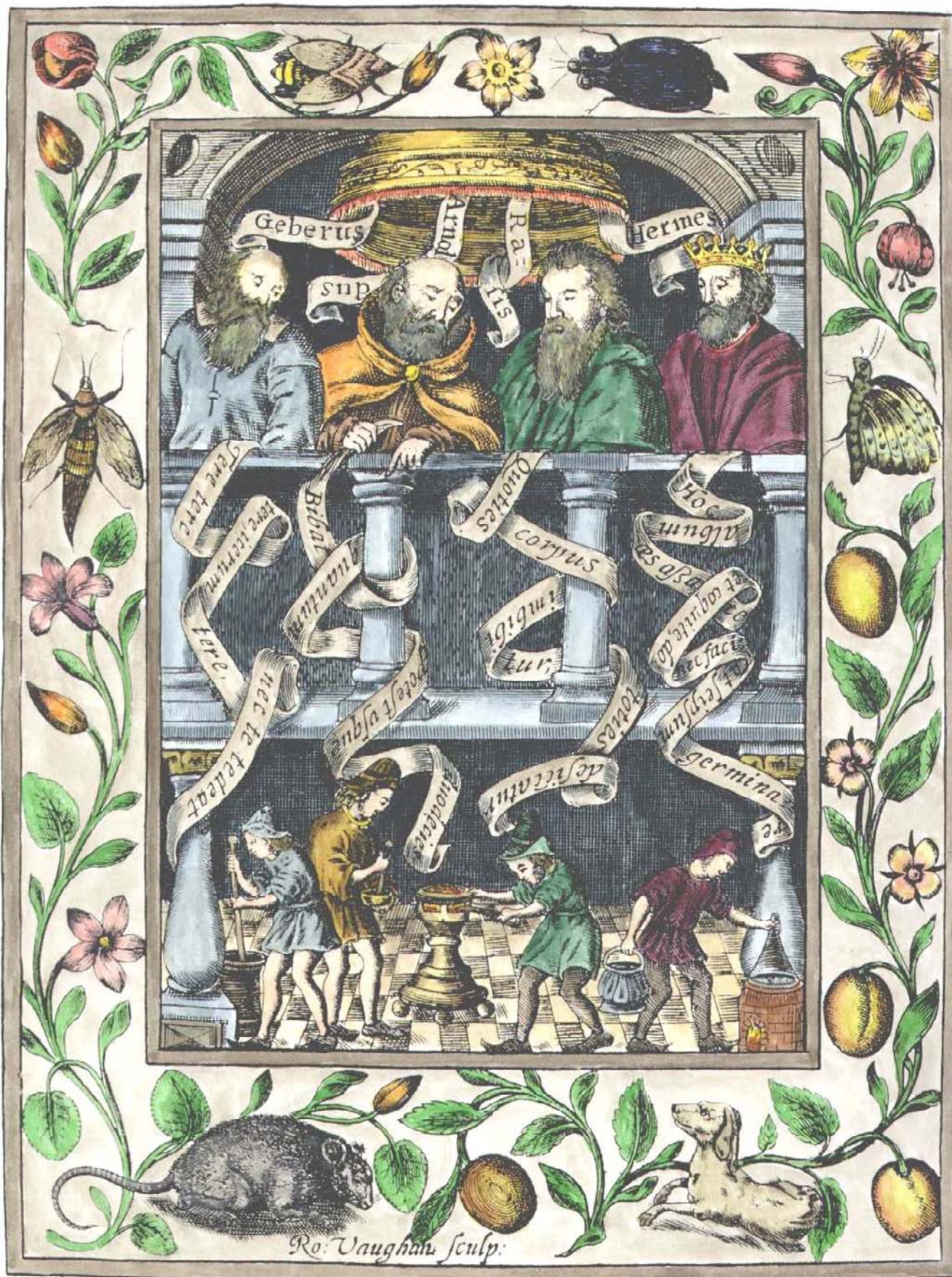



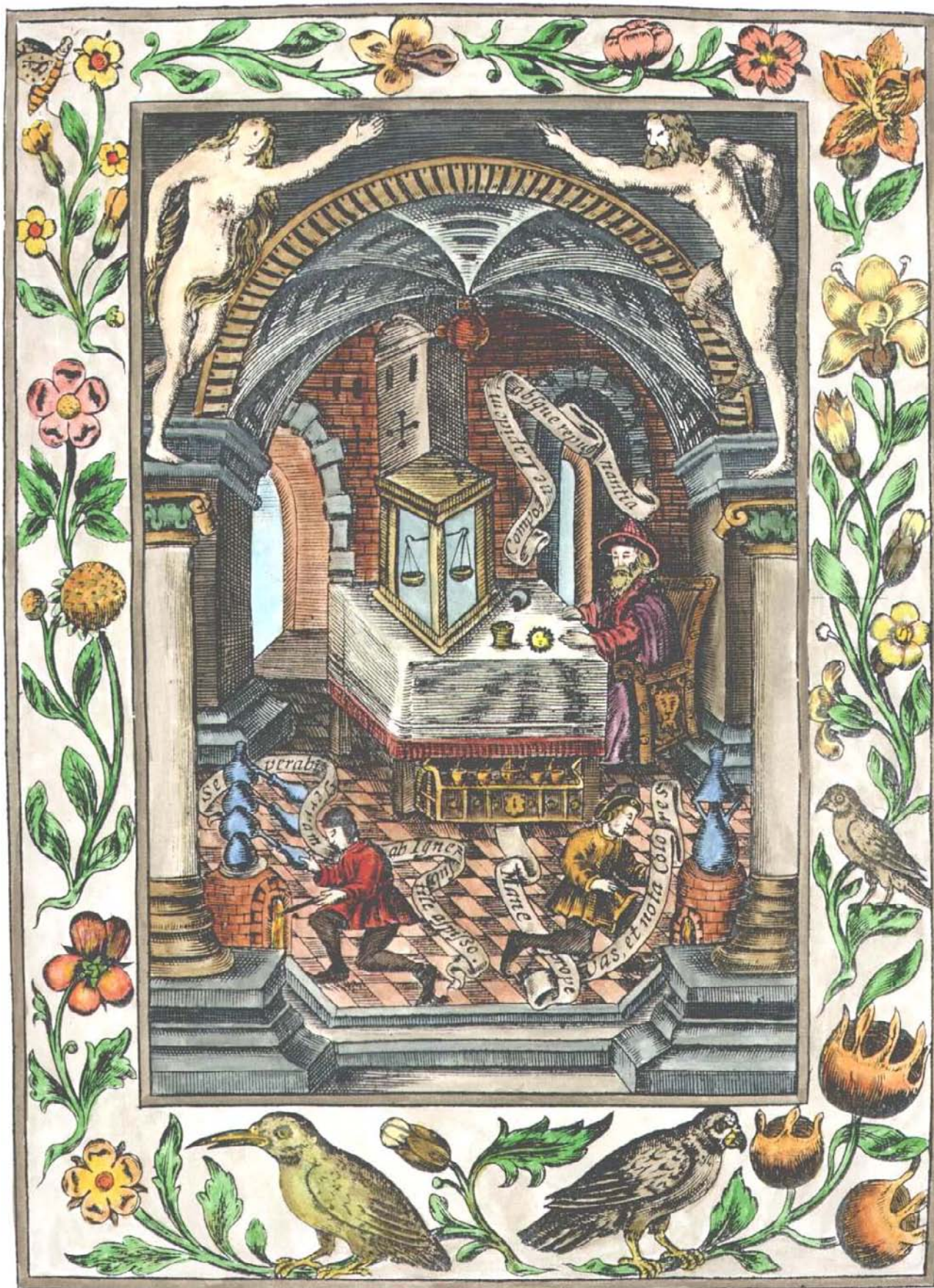















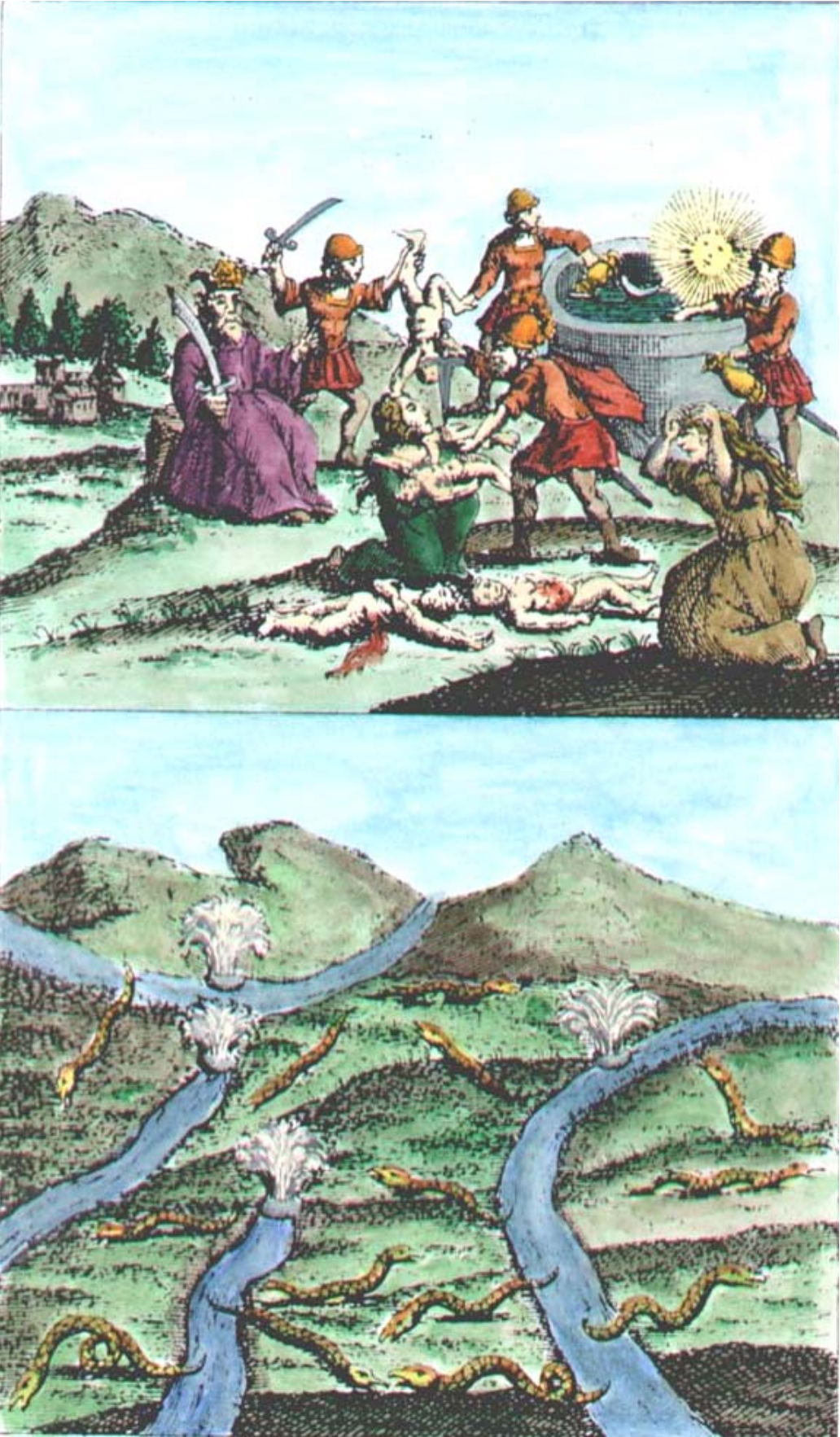



A098. Engraving of Flamel's hieroglyphic figures from *Des berühmten Philosophi Nicolai Flamelli Chymische Werke*, 1751.

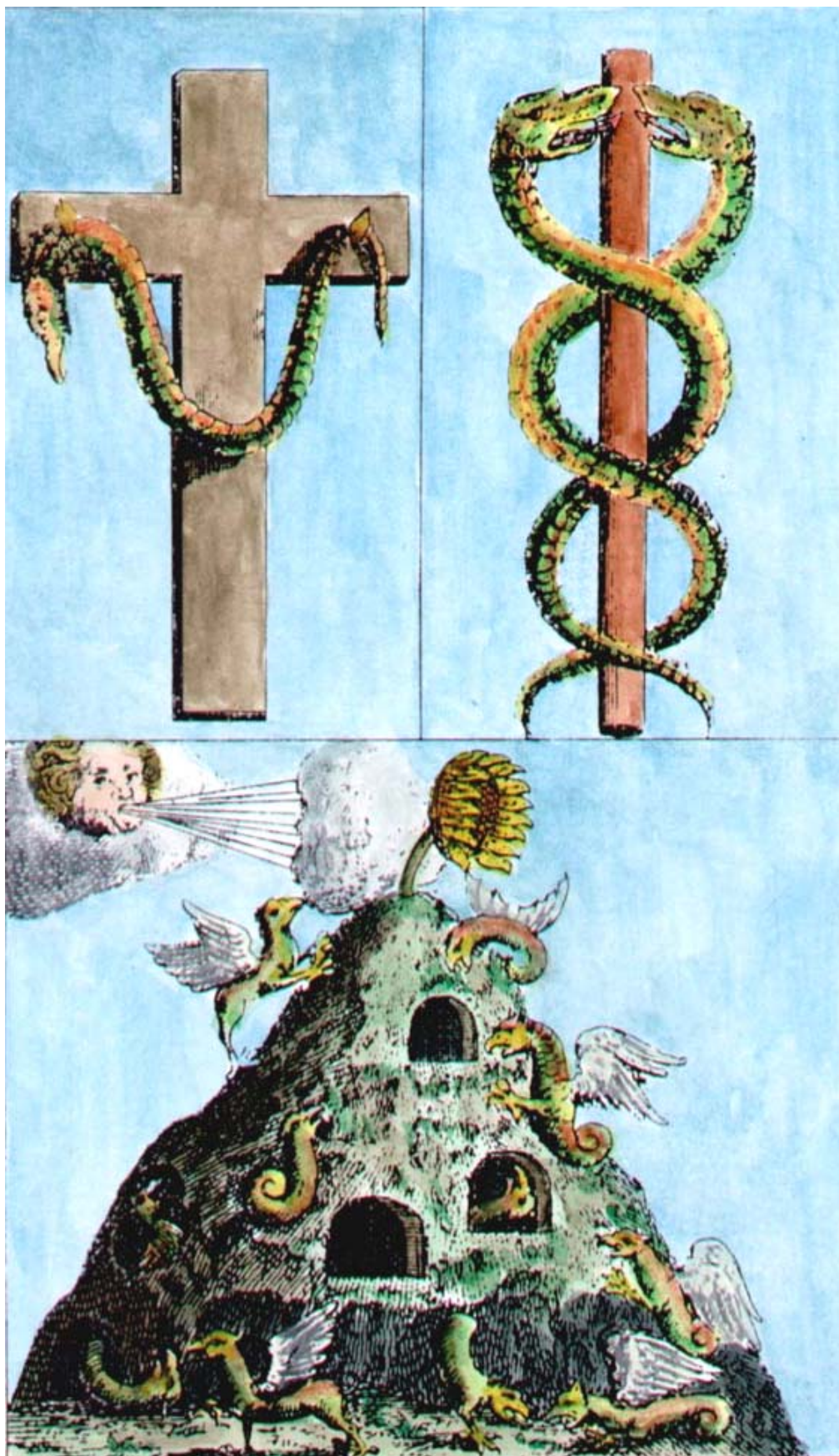



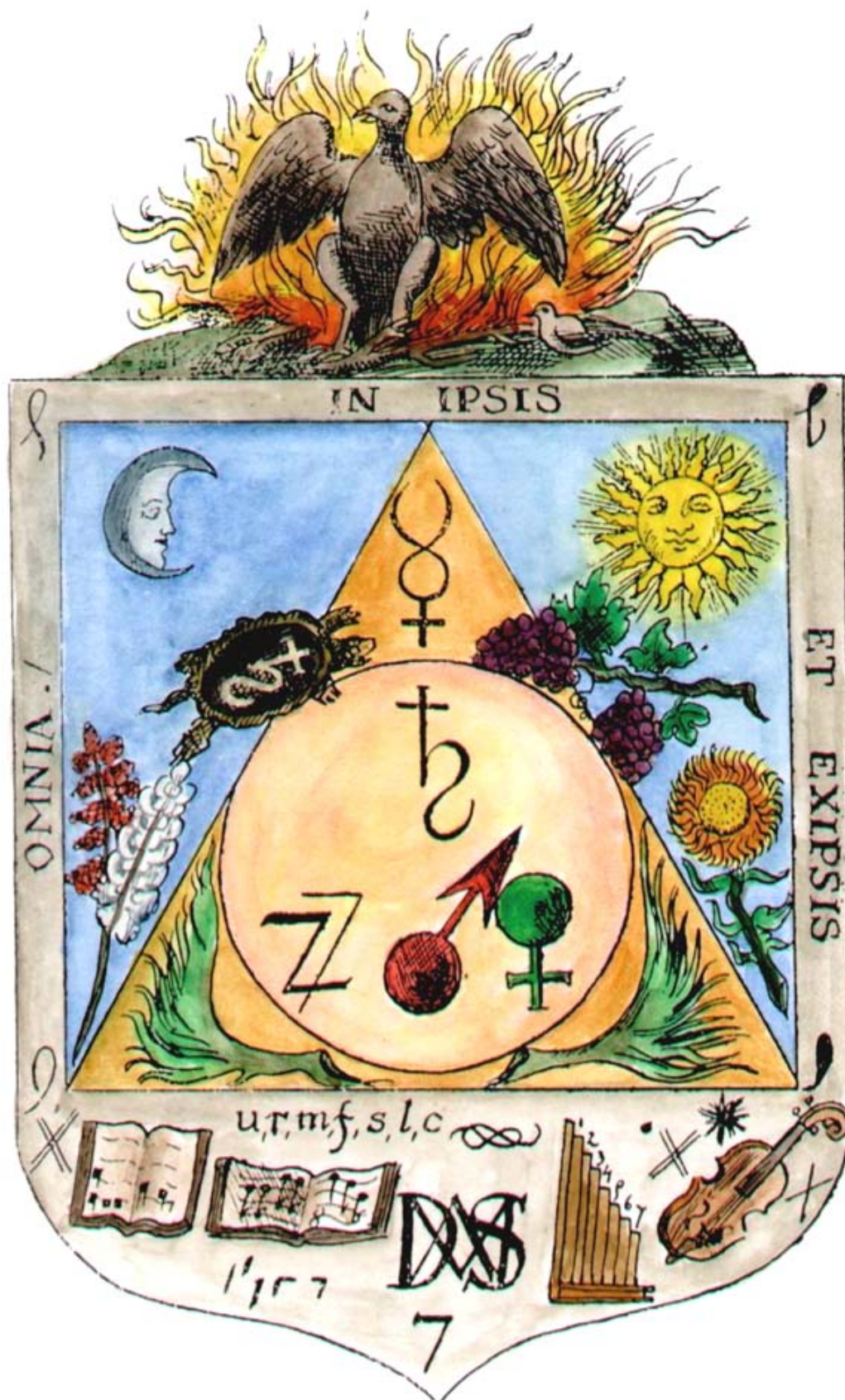



A100. Engraving on titlepage of Maier, *Tripus aureus*, 1618.

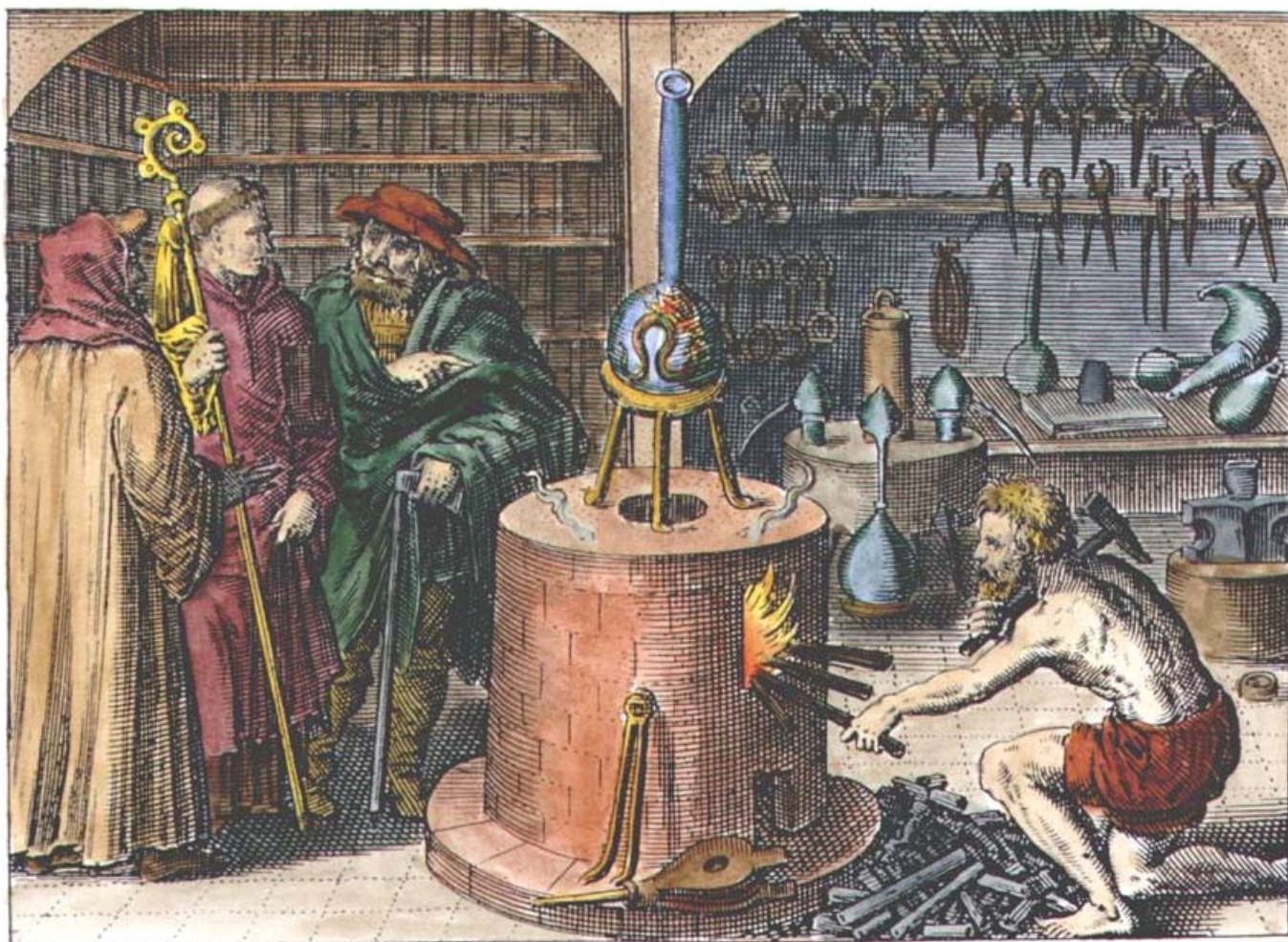



A101. Frontispiece from Johann Schütze *Ein altes, sehr schönes und herrliches Tractätlein von dem Gebenedeyten Stein*, 1682.

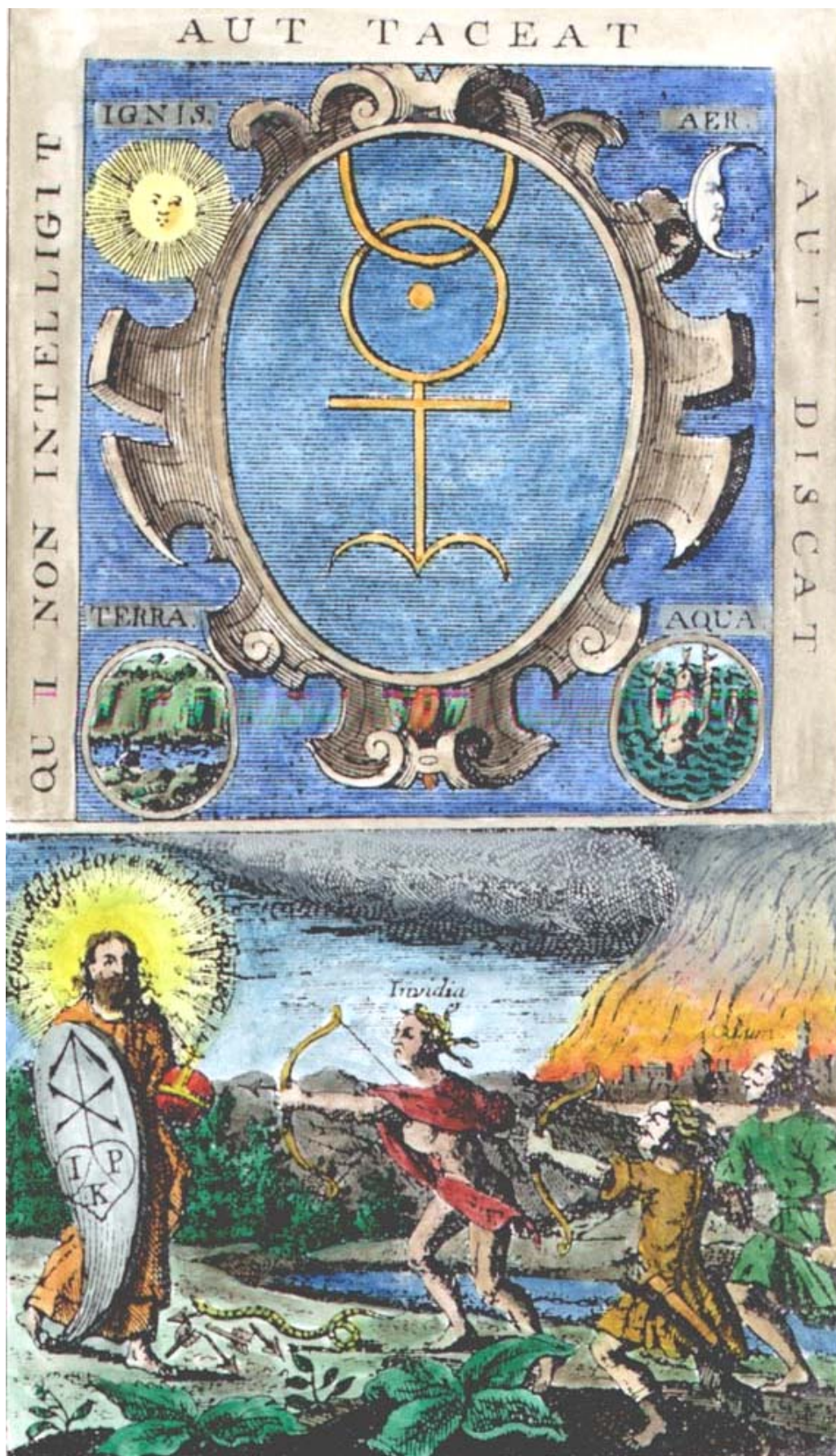



A102. Frontispiece from Vanderbeeg *Manuductio Hermetico-philosophica*, 1739.





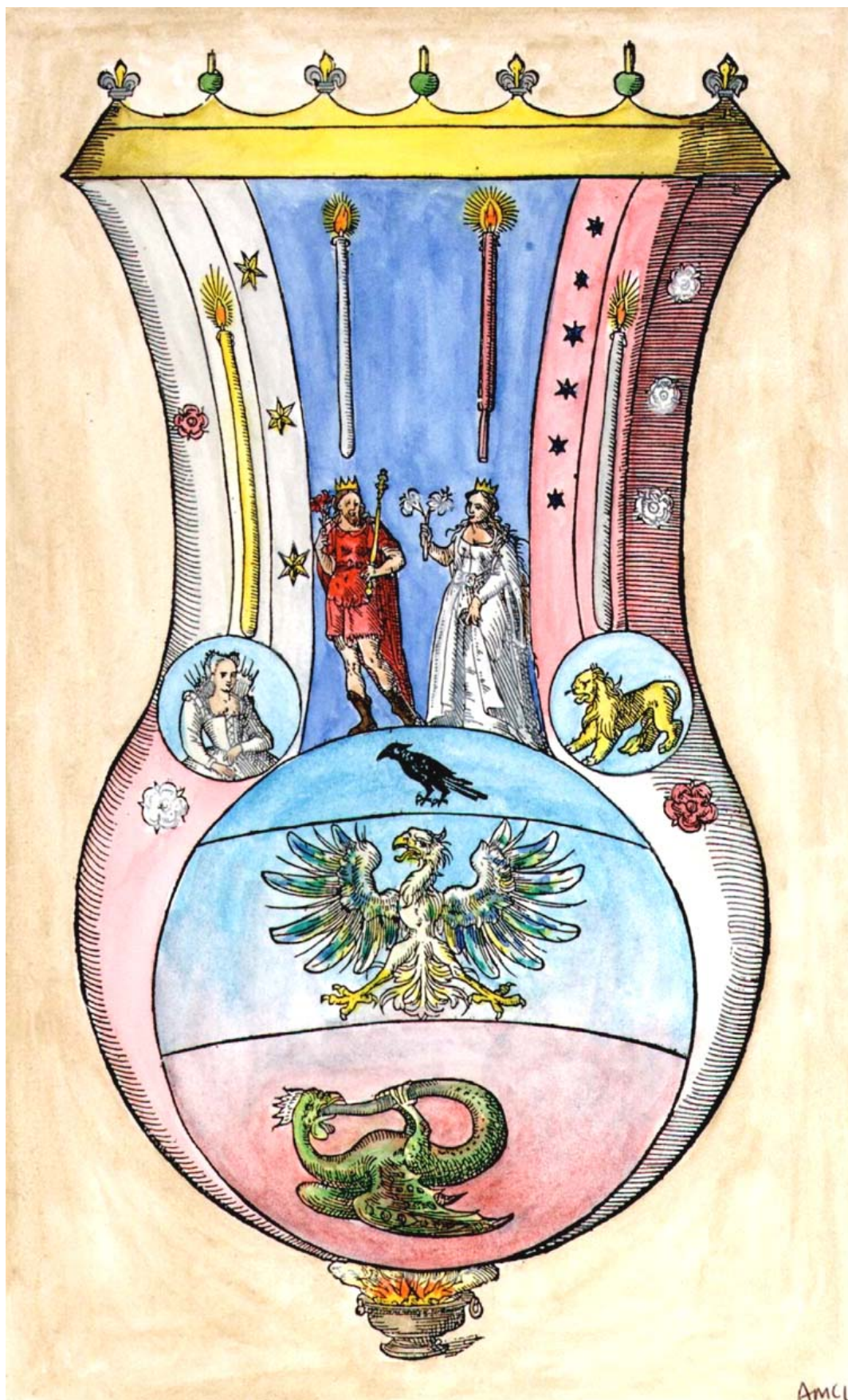







The second collection of  
alchemical and hermetic emblems  
coloured by Adam McLean

Gallery of individual emblems

These images are copyright © Adam McLean 2001

The images on this CD-Rom are for use only for private study and must not be used in any publication, or distributed in electronic form on web sites or other media, without permission from the copyright holder Adam McLean <[alchemy@dial.pipex.com](mailto:alchemy@dial.pipex.com)>. This applies both to entire images or parts of images. This file has been set up so that both printing and the cutting and pasting of the images is disabled. The images are distributed in this form for study and contemplation on a computer screen. If you require high quality colour prints of some of these images then see the details of how to purchase at:

<http://www.alchemy.dial.pipex.com>











A107. Engraving from work of Giovanni Battista Diana Paleologo (1656-1744).

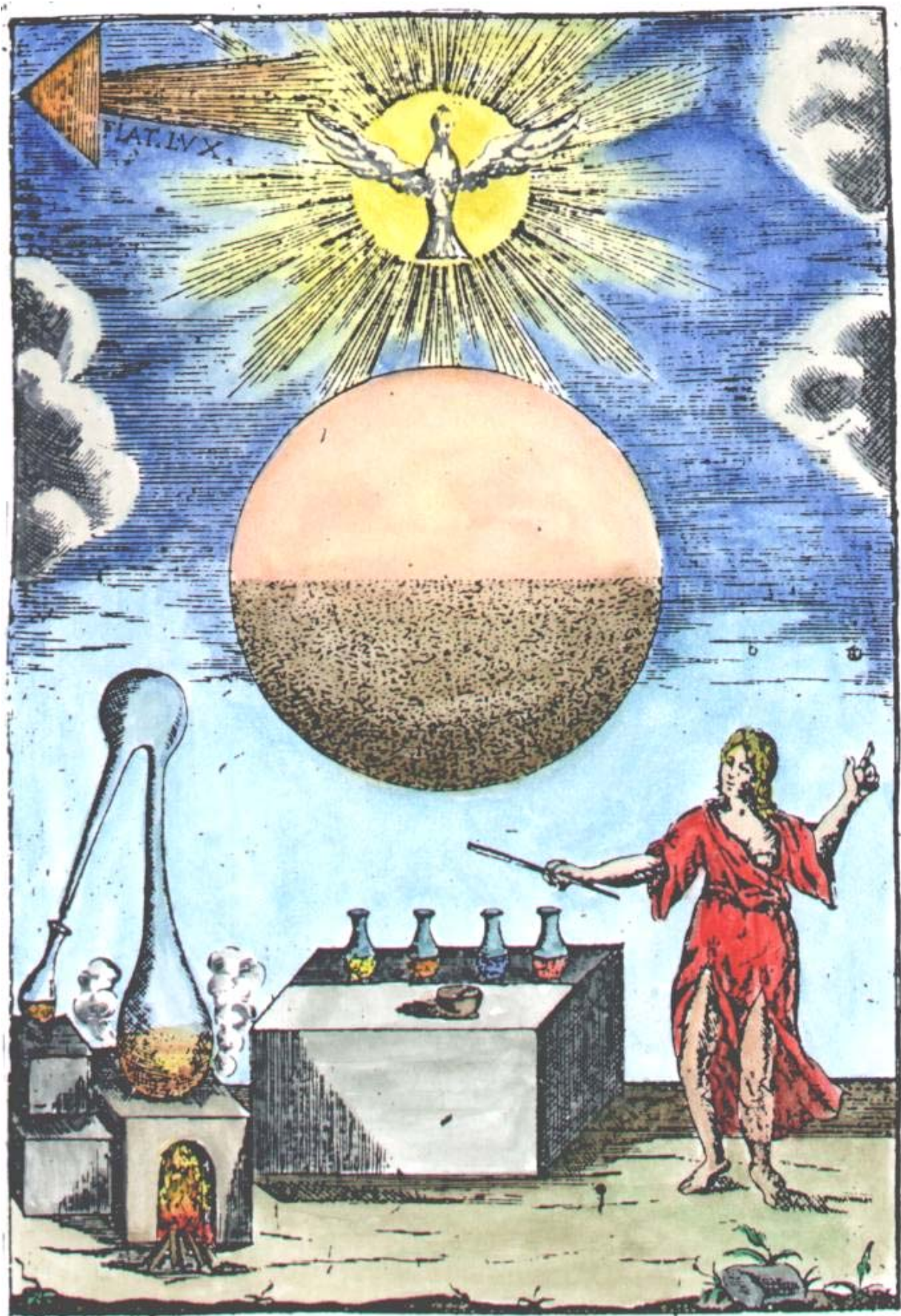



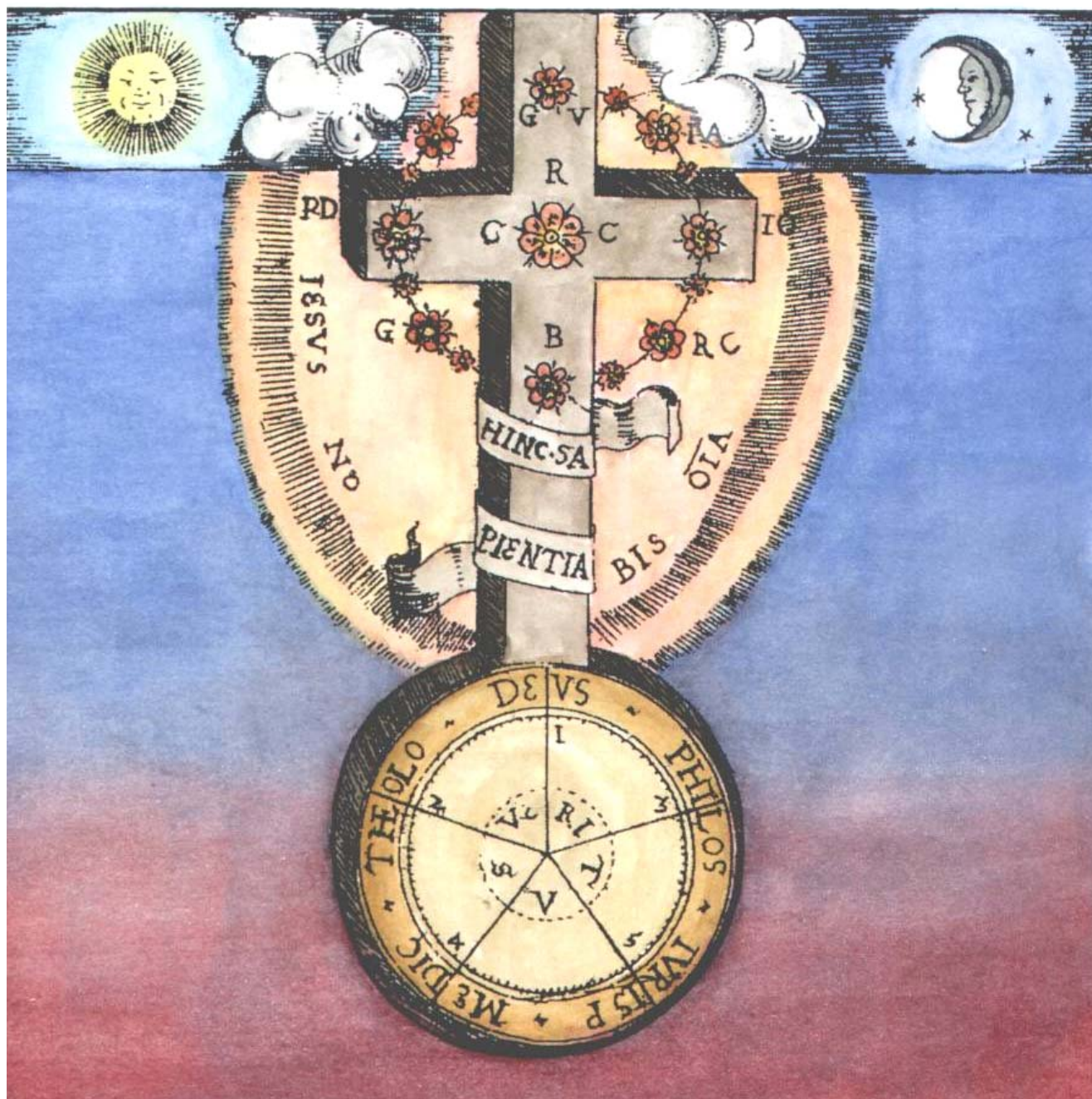



A109. Engraving from Malachias Geiger *Microcosmus hypochondriacus*, Munich, 1651.

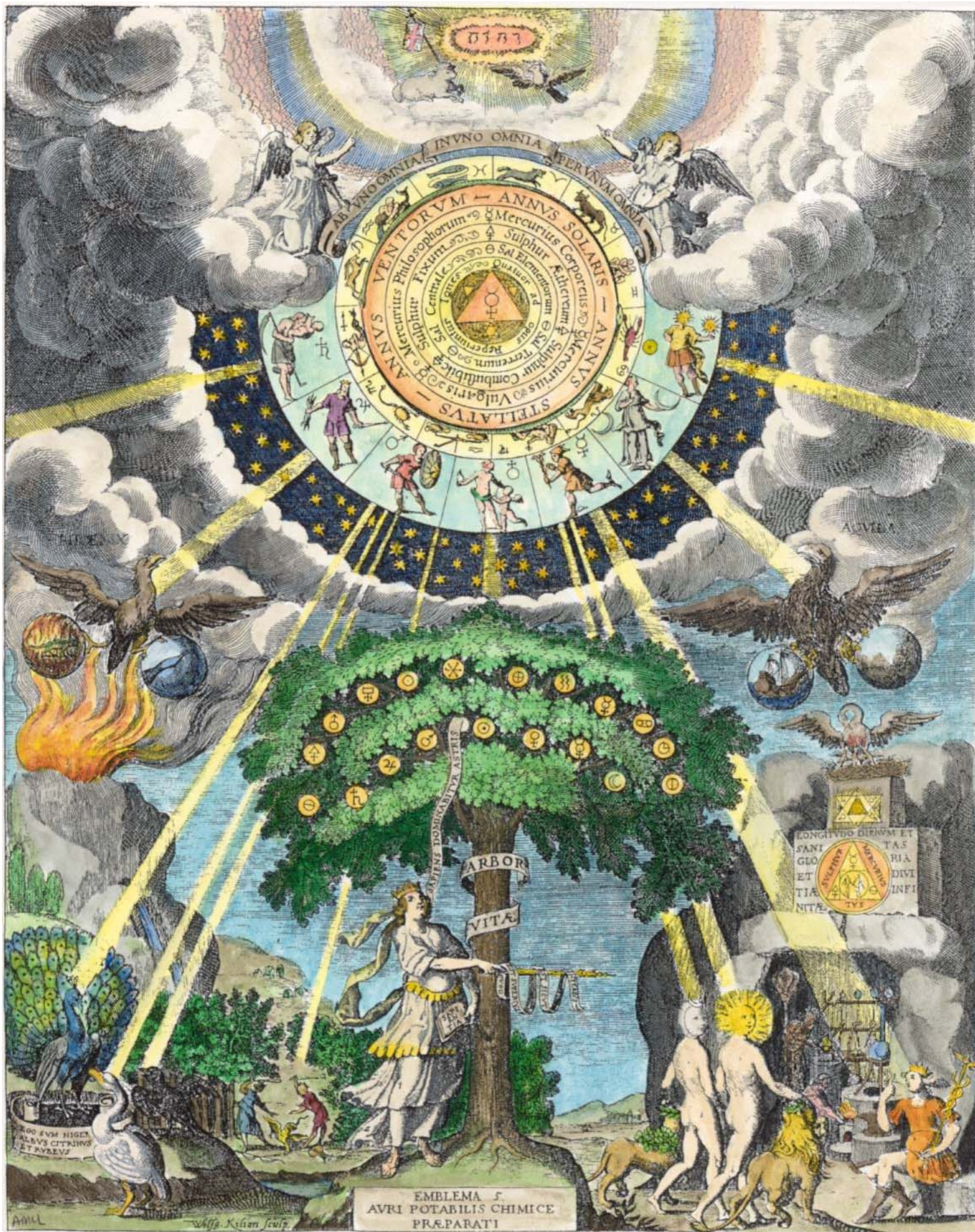



A110. Woodcut from Petrarch *Das Glückbuch*, Augsburg, 1539.





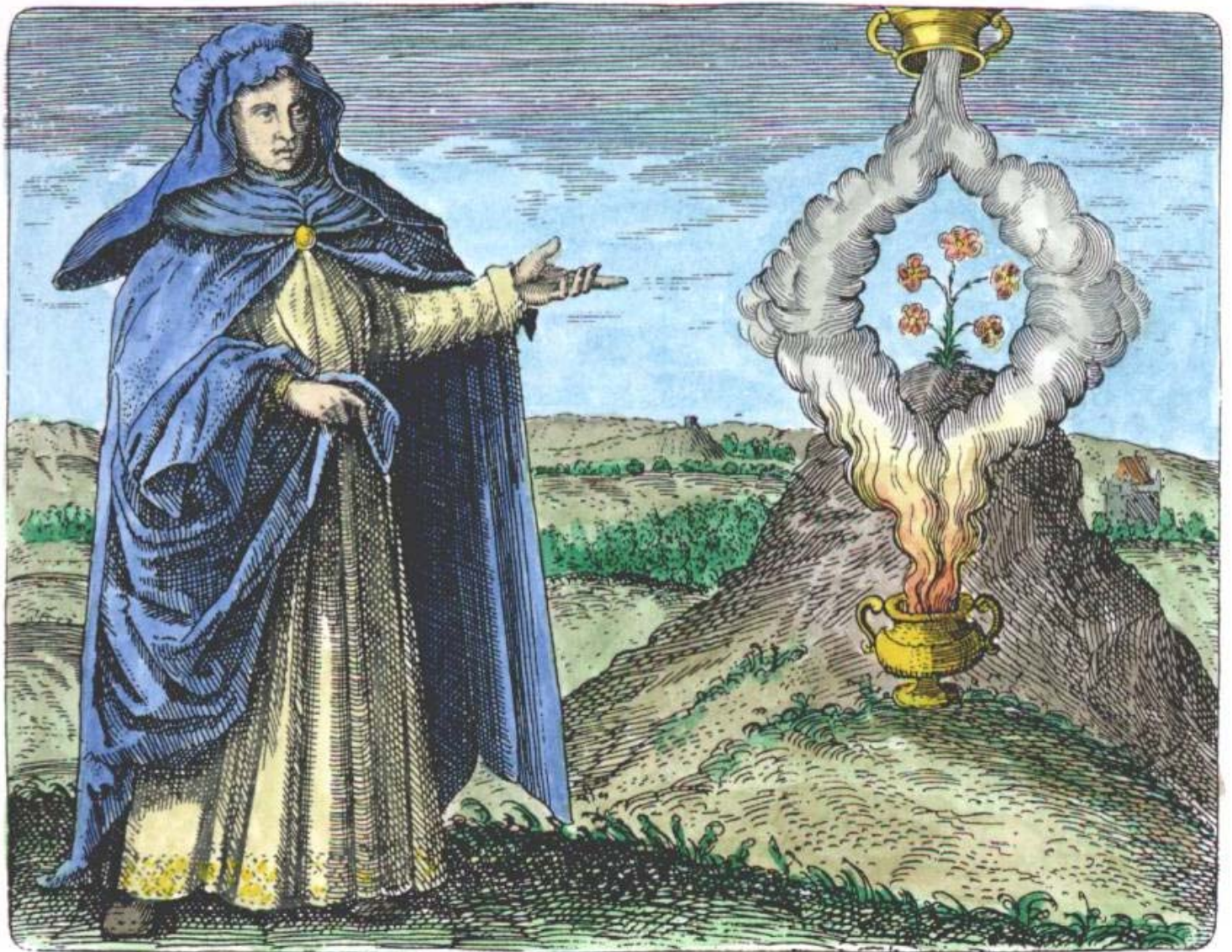



A112. Avicenna from Maier *Symbola aurea mensae*, Franckfurt, 1617.





A113. Hermes Trismegistus from Maier *Symbola aurea mensae*, Franckfurt, 1617.

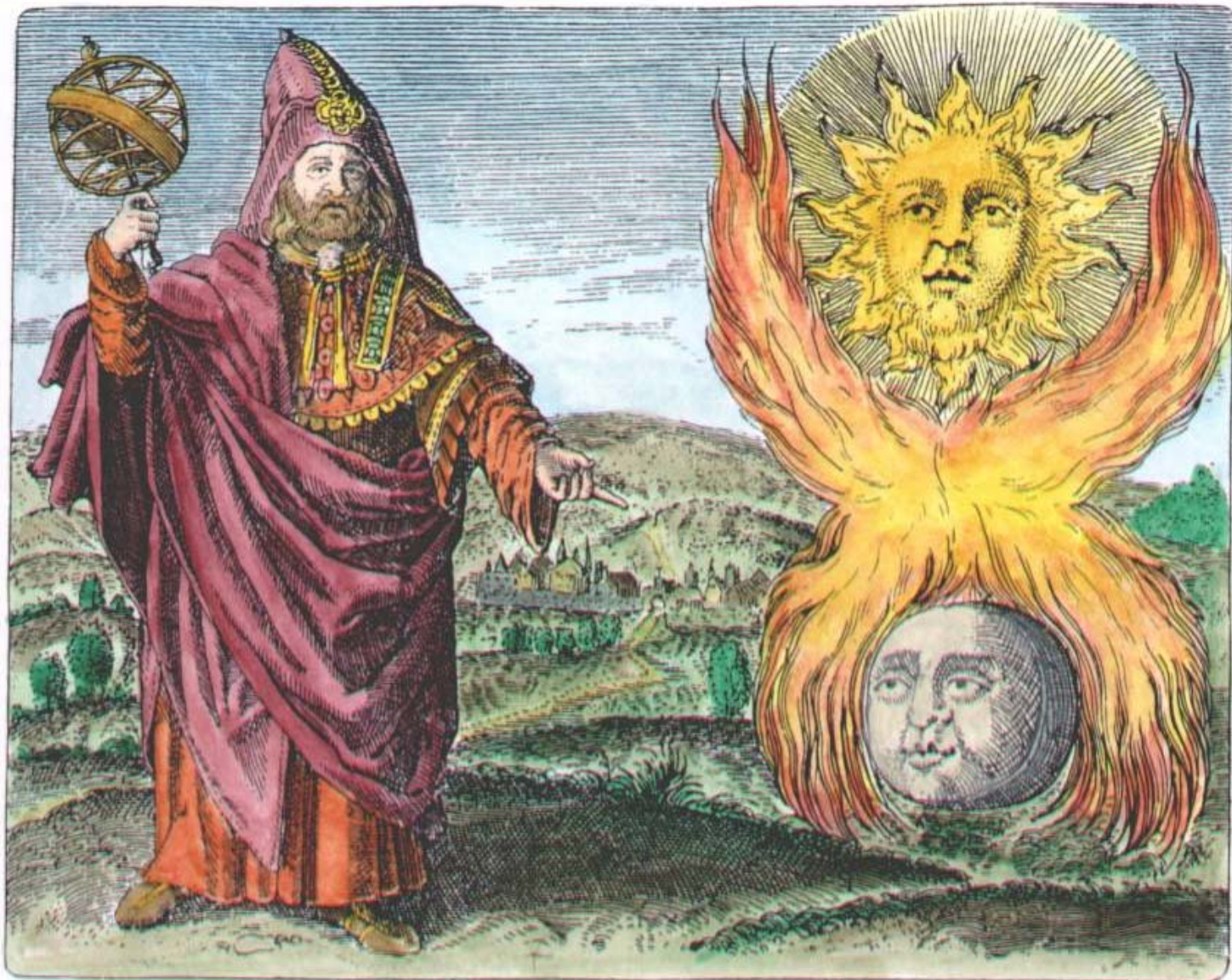



A114. Democritus from Maier *Symbola aurea mensae*, Franckfurt, 1617.

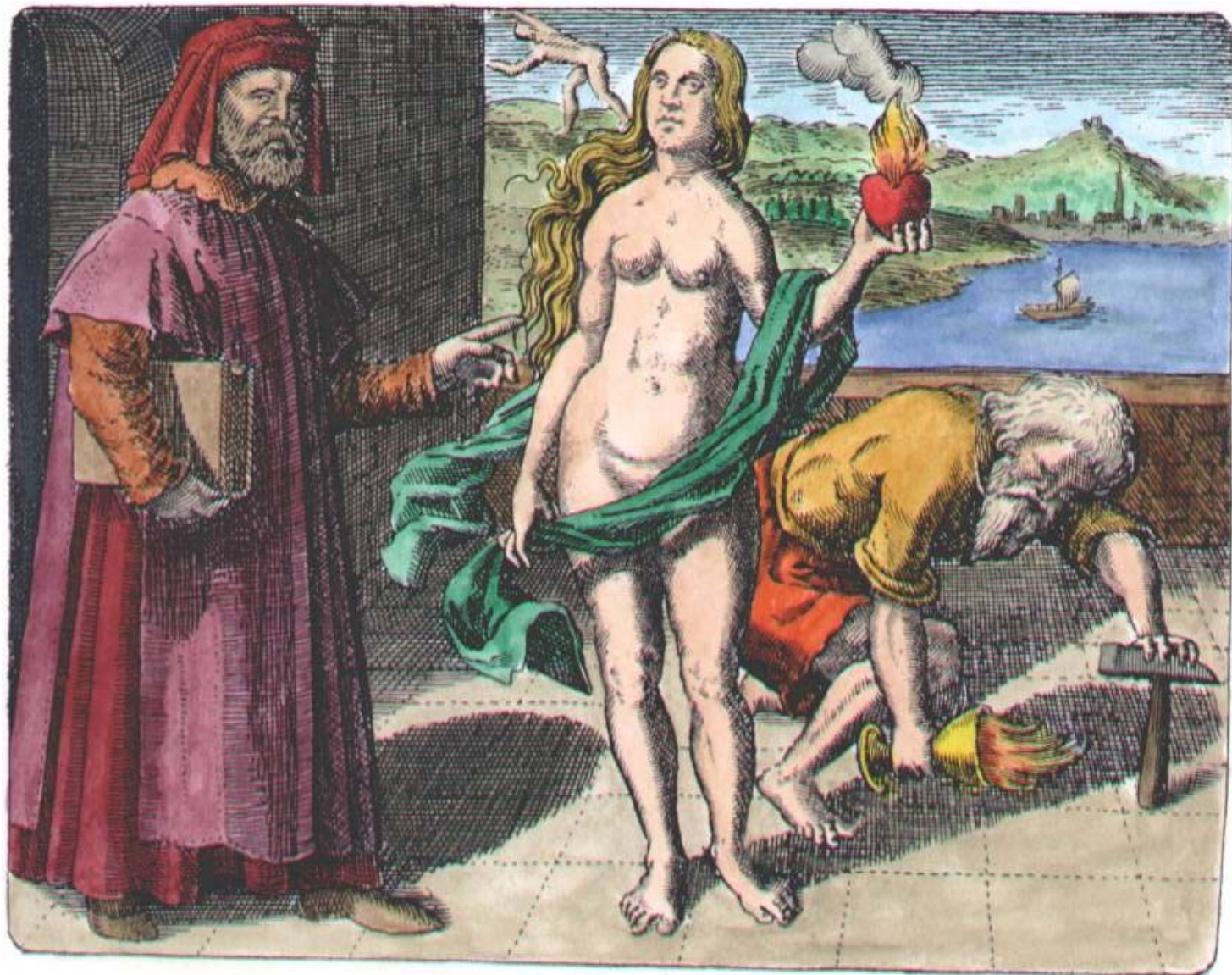







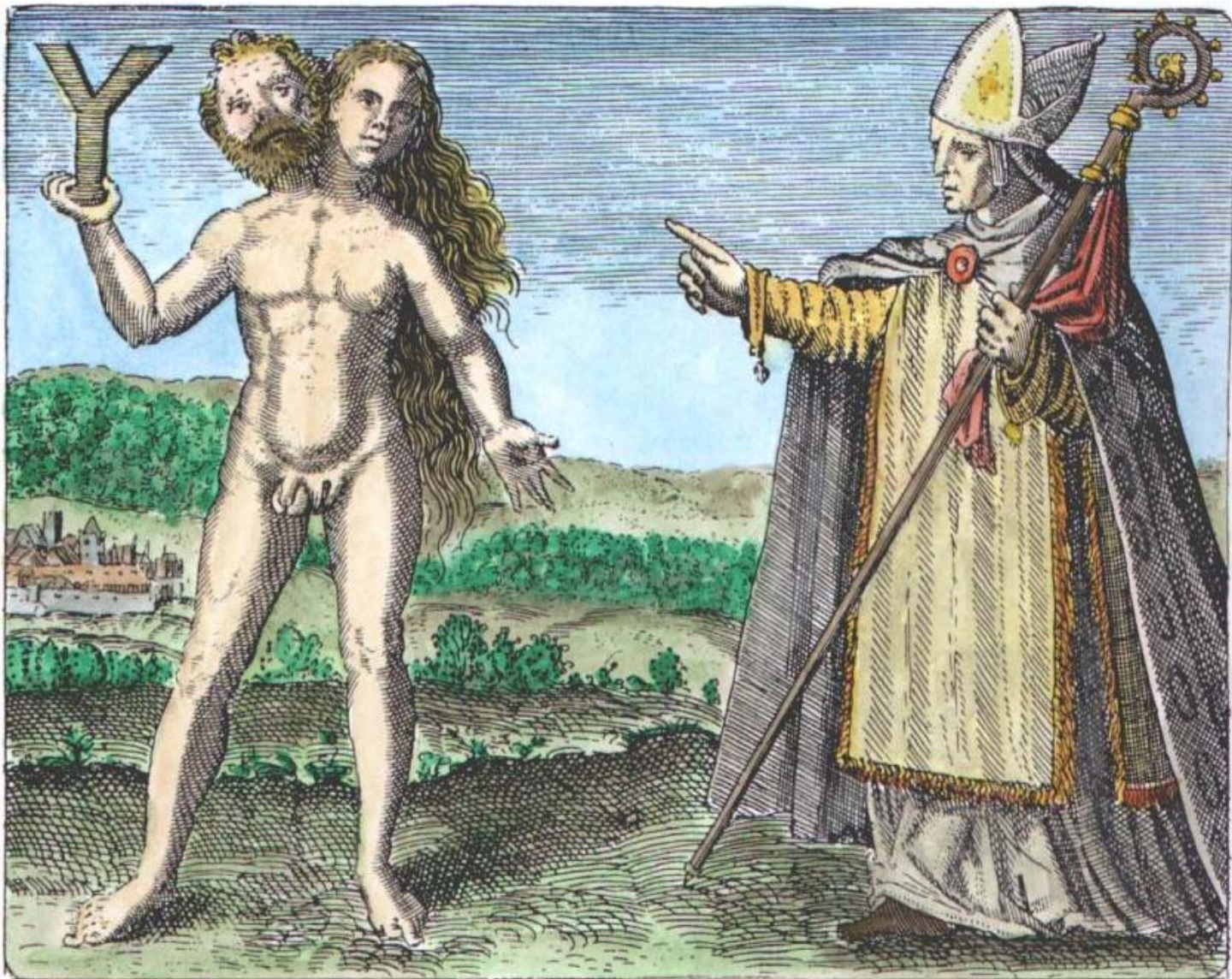











A119. Frontispiece from C.F. Sabor *Practica naturae vera*, 1721.





A120. The hand of the philosophers from J.J. Hollandus, *Chymische Schrifften*, Vienna, 1773.

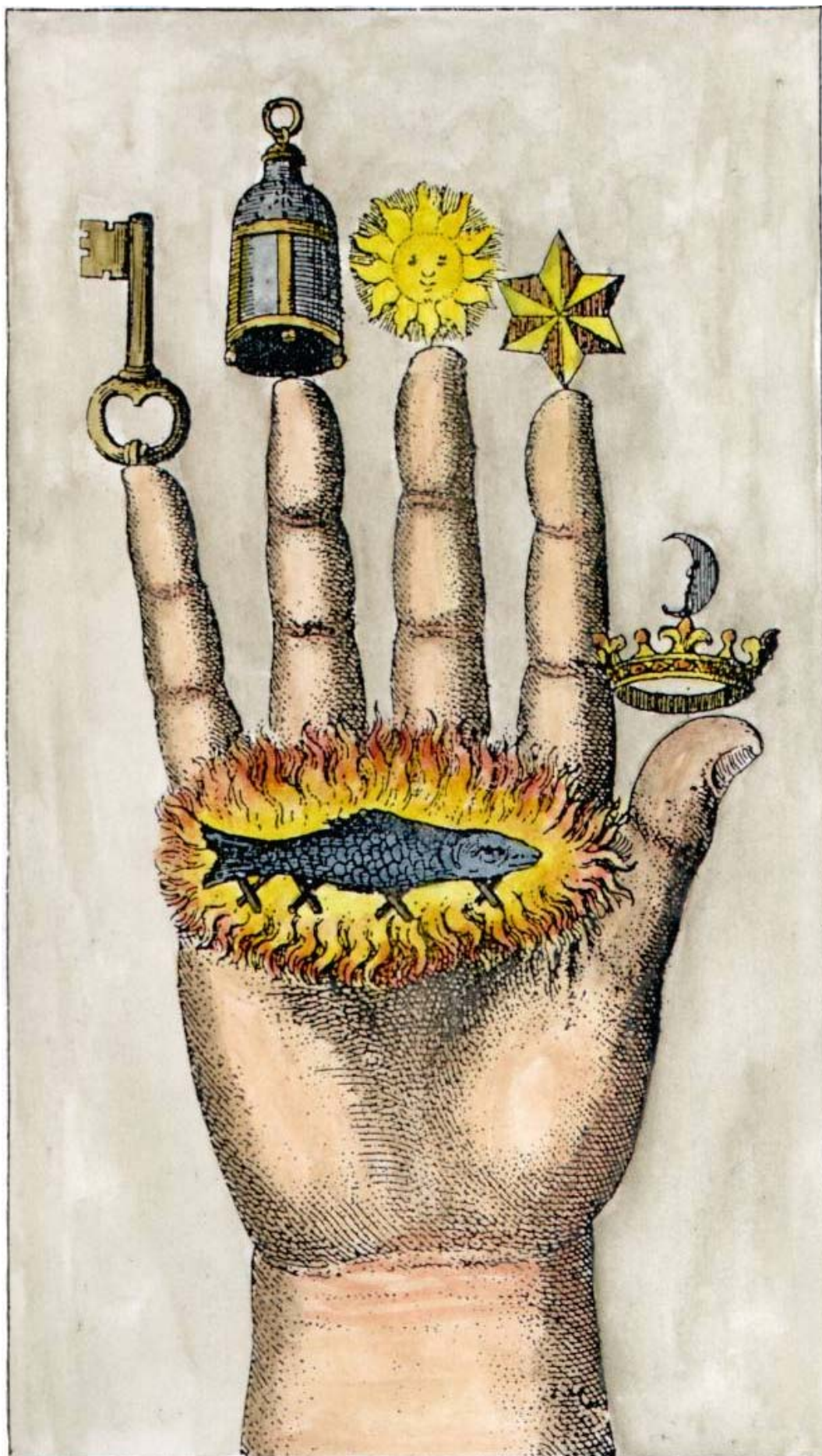



A121. Engraving by E. van Hove, *Der Alchemist*, 1883.

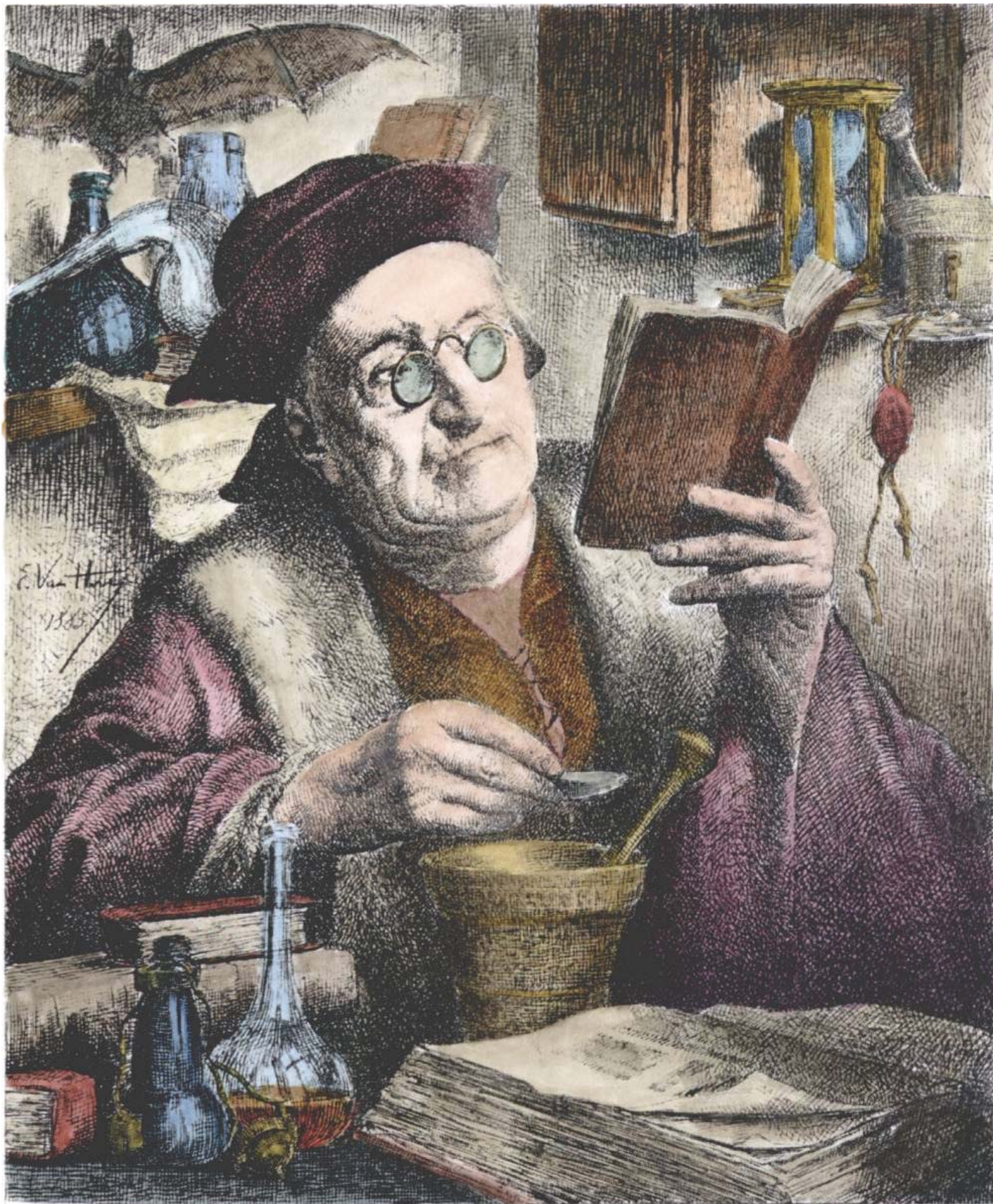



A122. 17th century engraving of distillation apparatus.

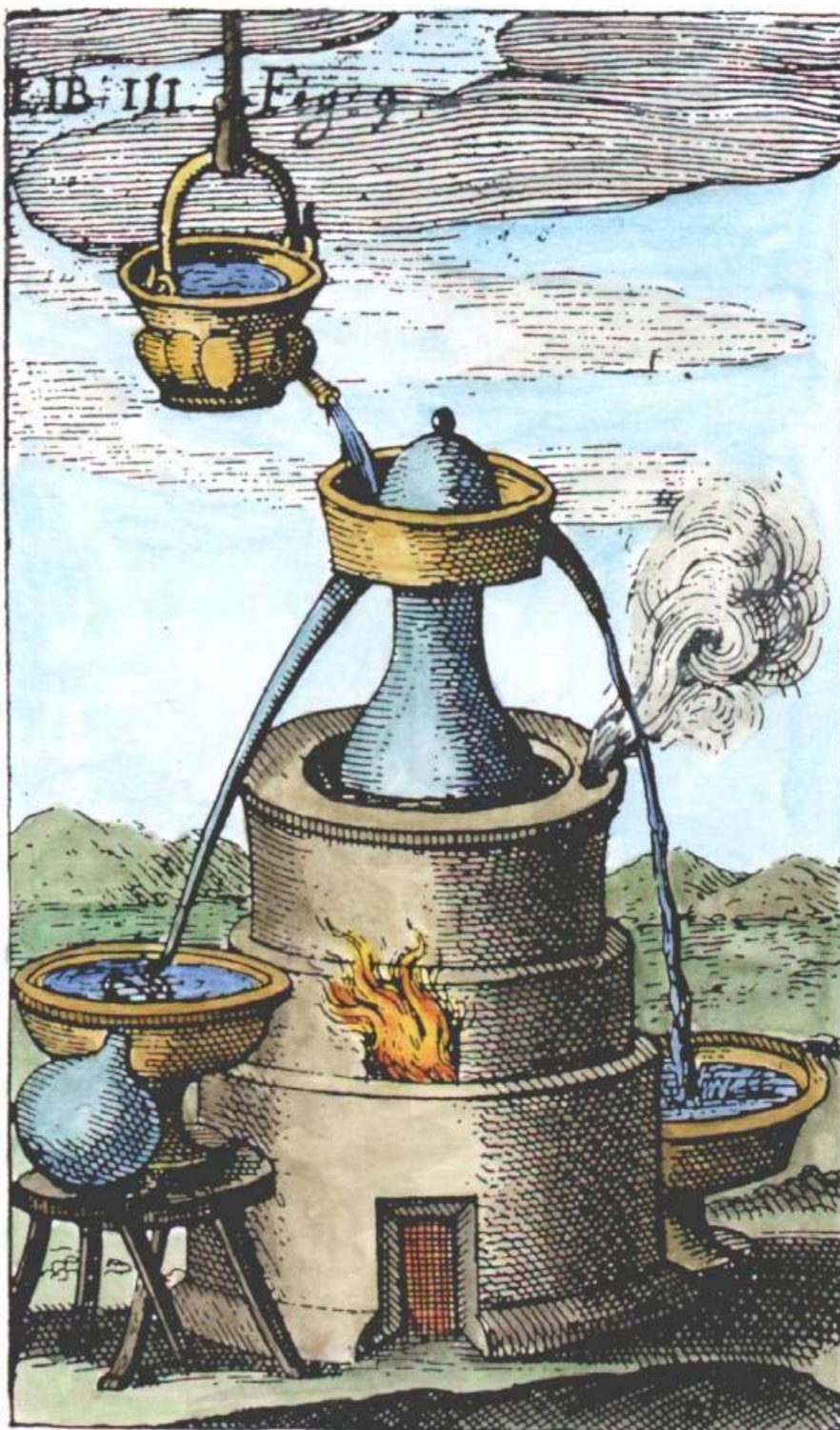



A123. 15th century astrological woodcut.

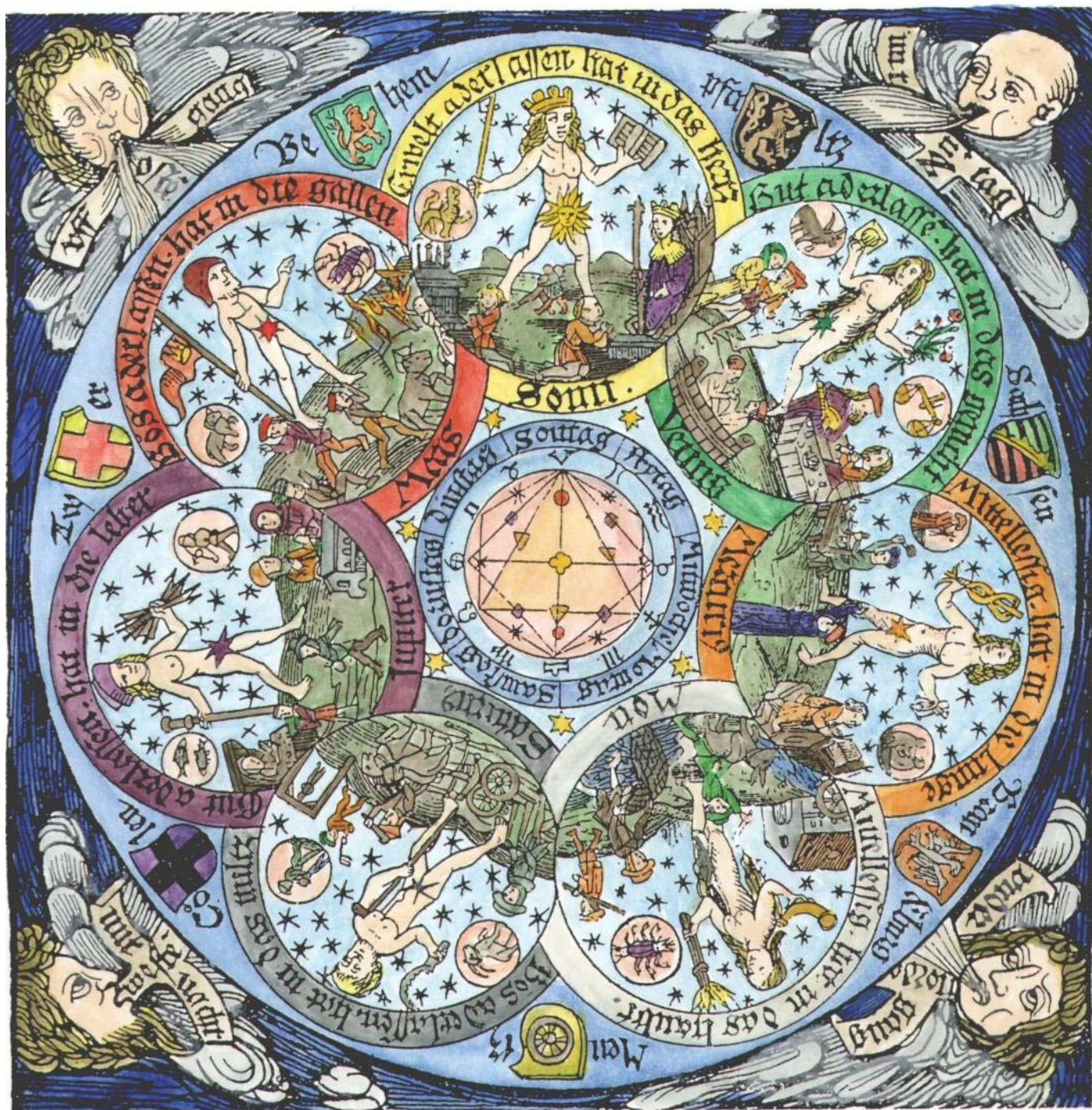



A124. Frontispiece from Jean Beguin, *Tyrocinium chymicum*, 1660.

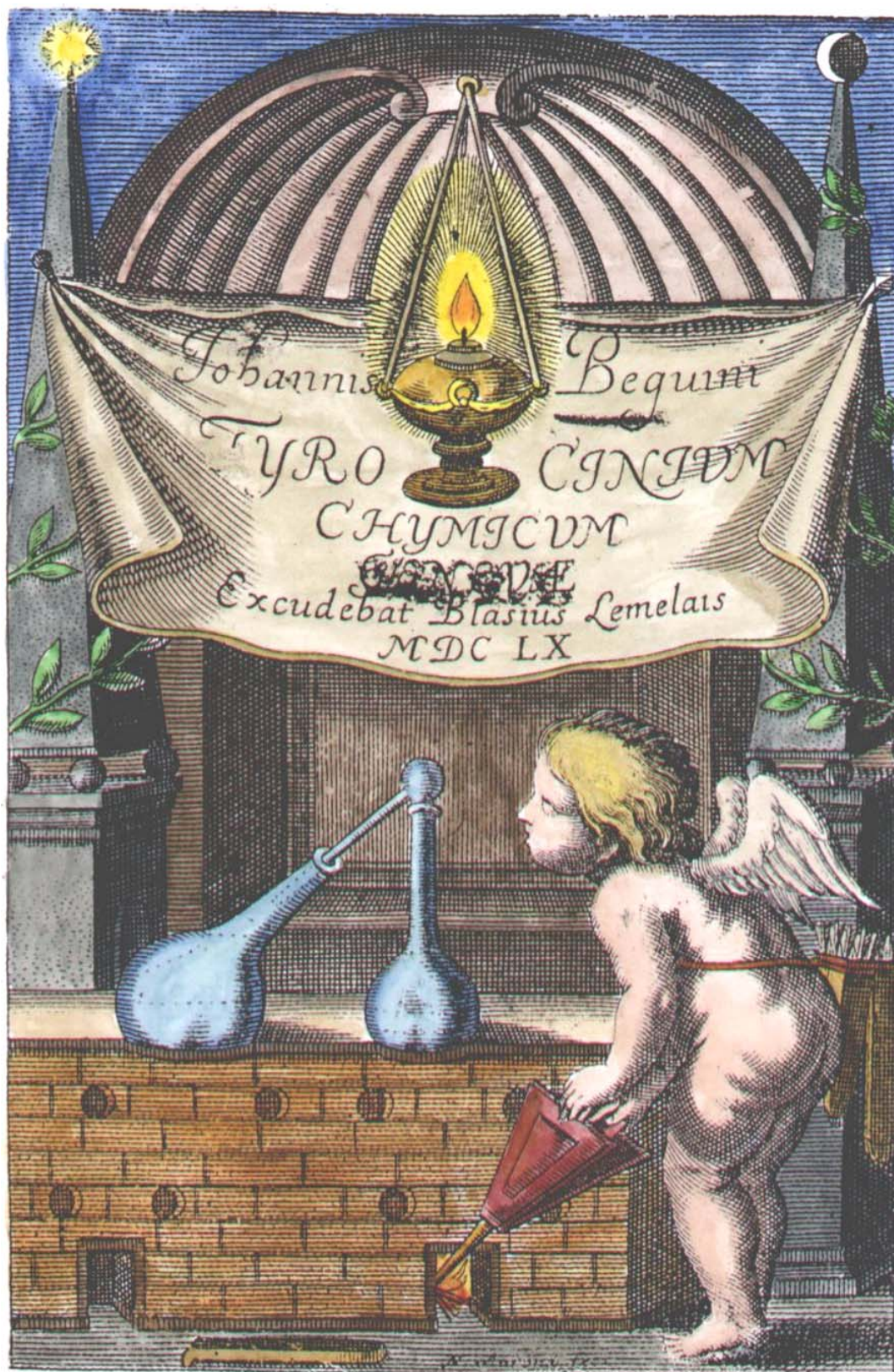



A125. Image from the *Aurora consurgens*.

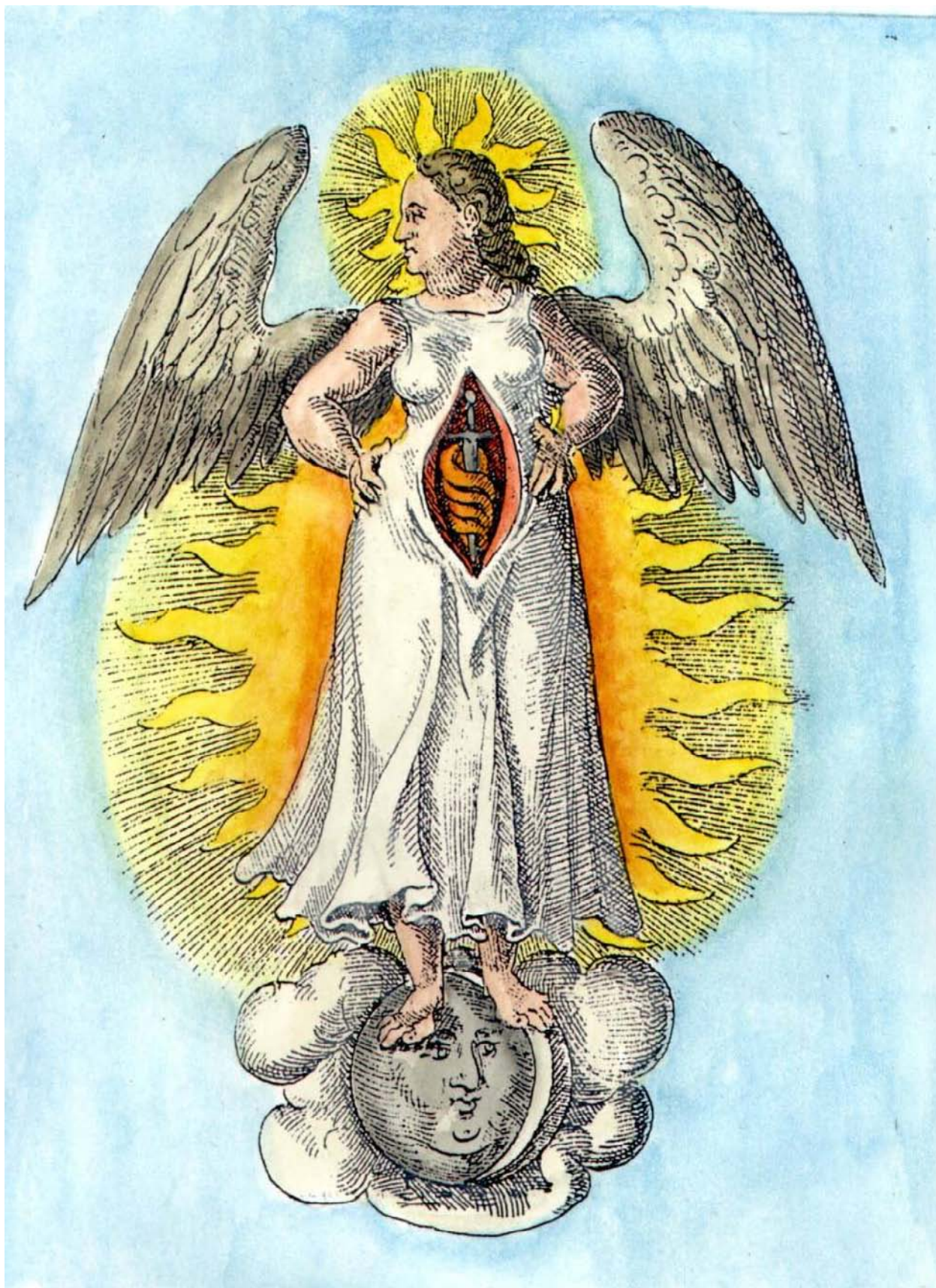



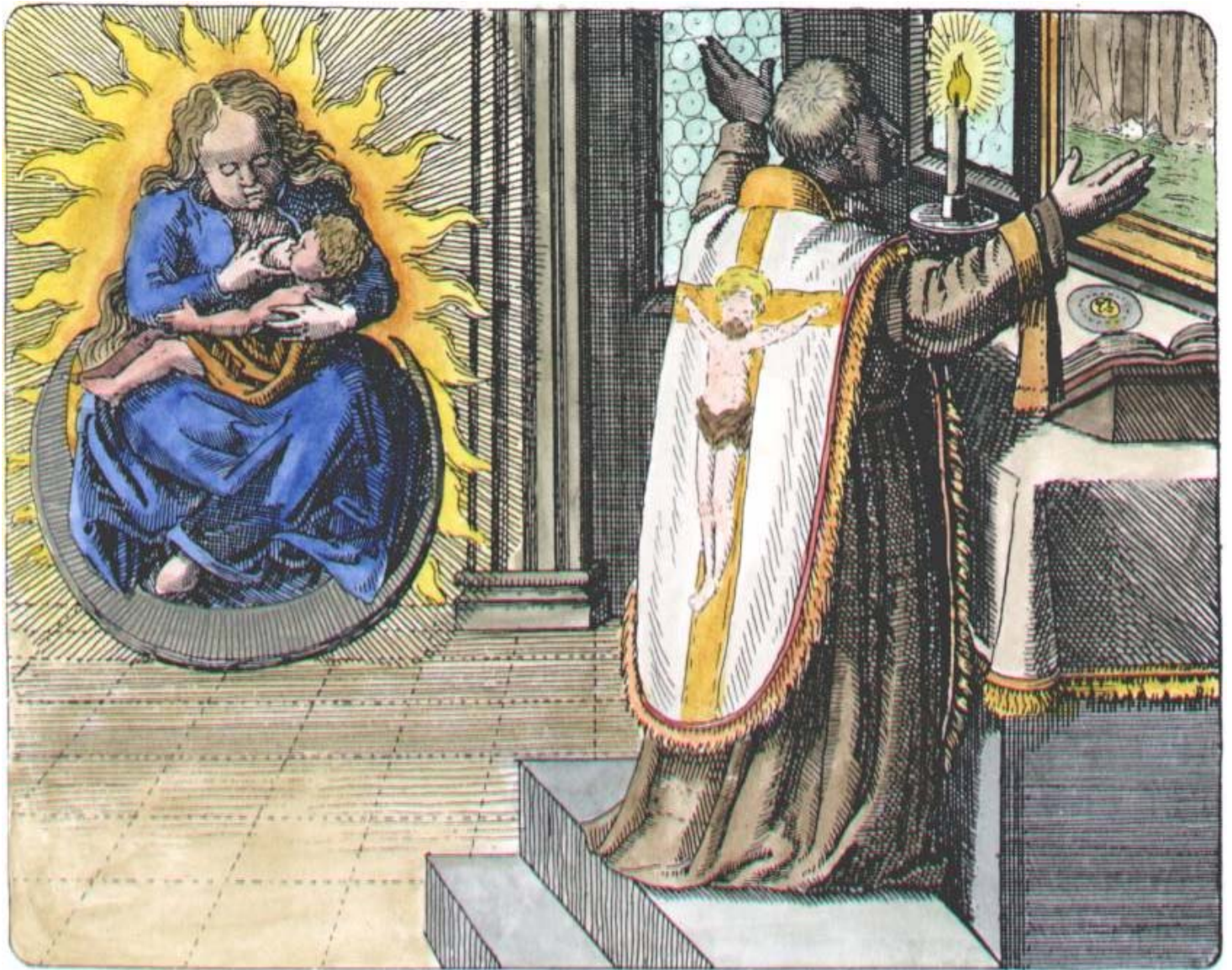



A127. Frontispiece from Arnold Bachimius-Destonius, *Pan-Sophia Enchiretica* 1682.





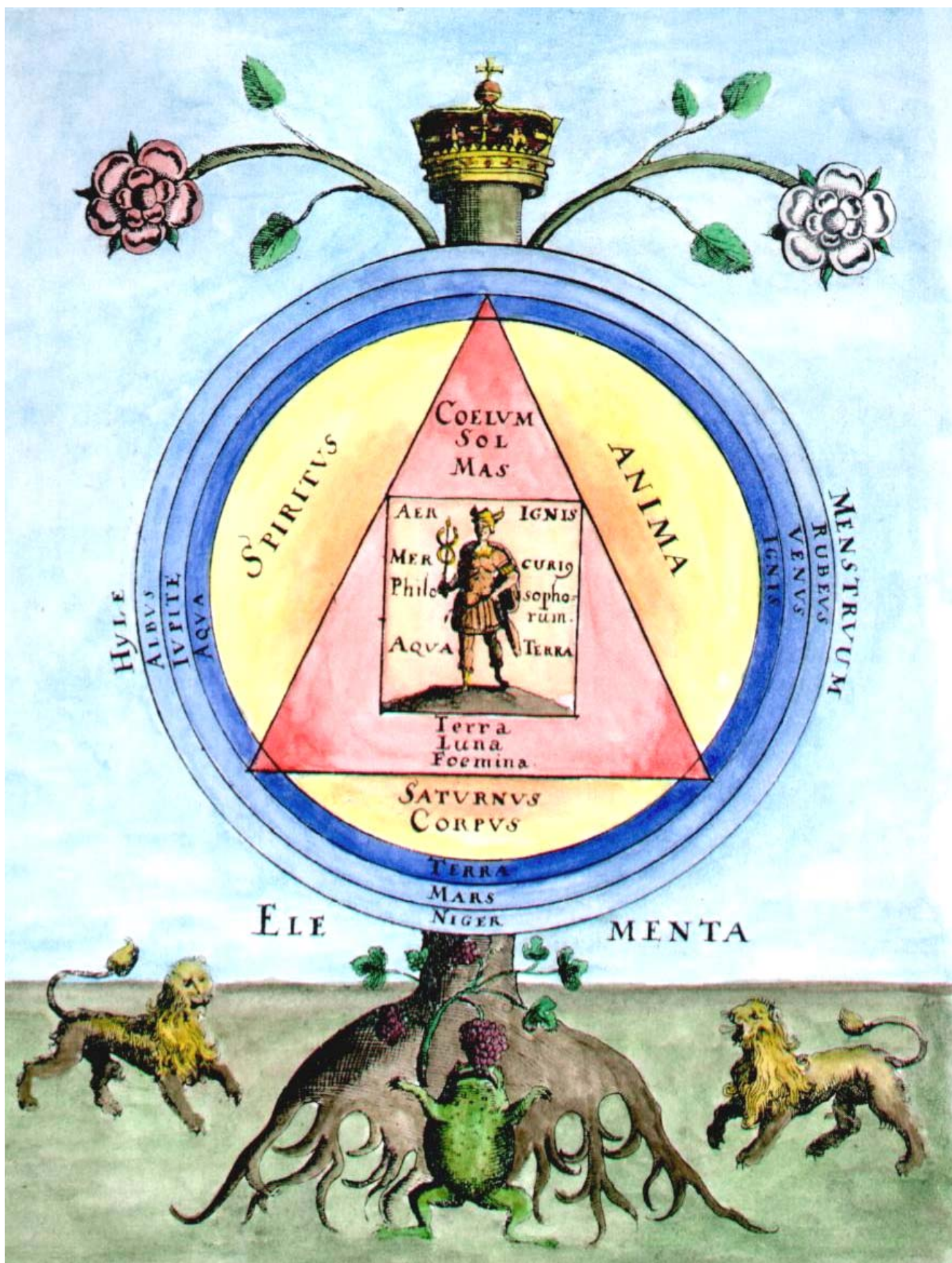



A129. Engraving from Baro Urbigerus *Besondere chymische Schrifften*, 1705.

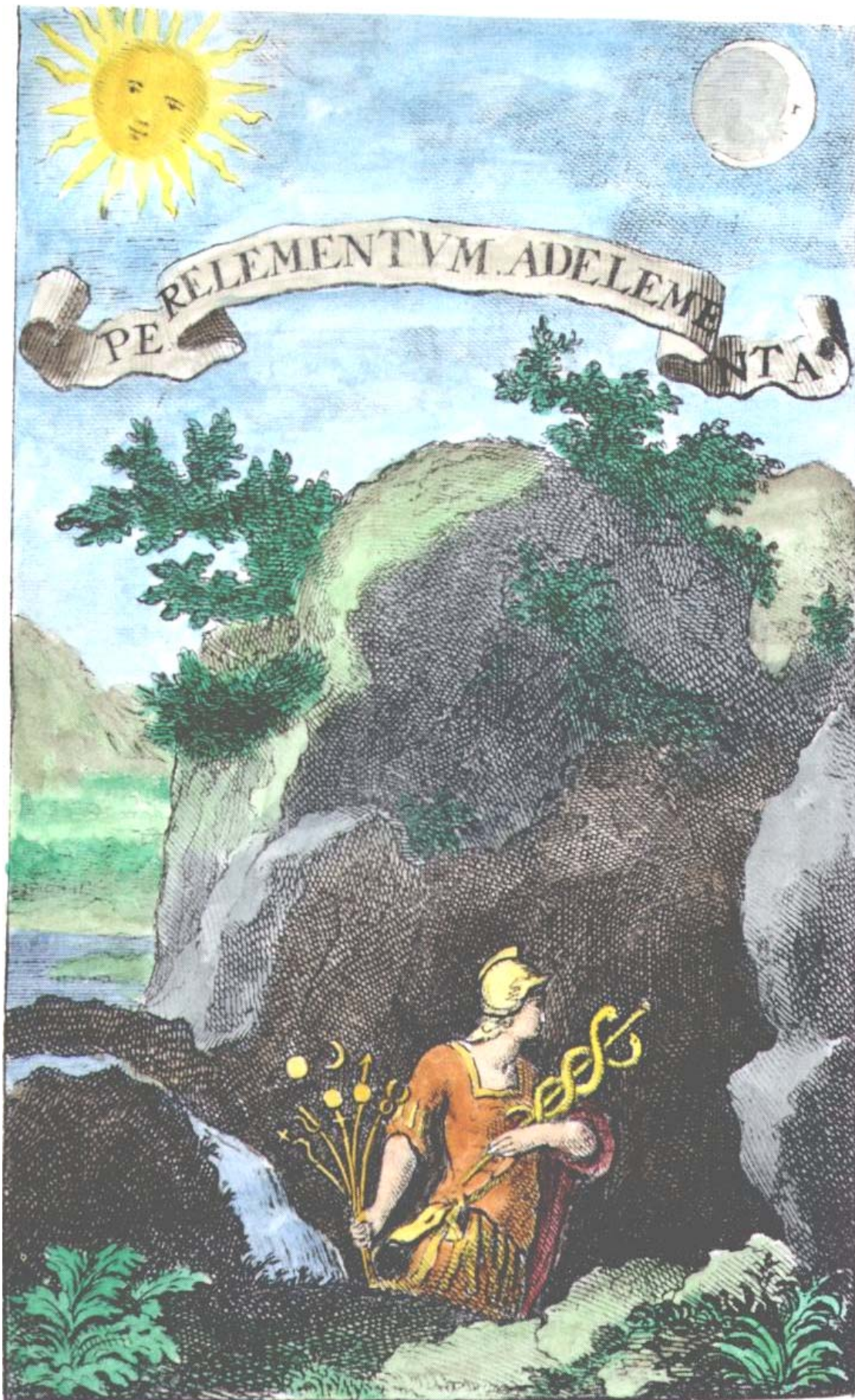



A130. Engraving one from Johannes de Maldini *Mirabilia Mundi*, 1754.

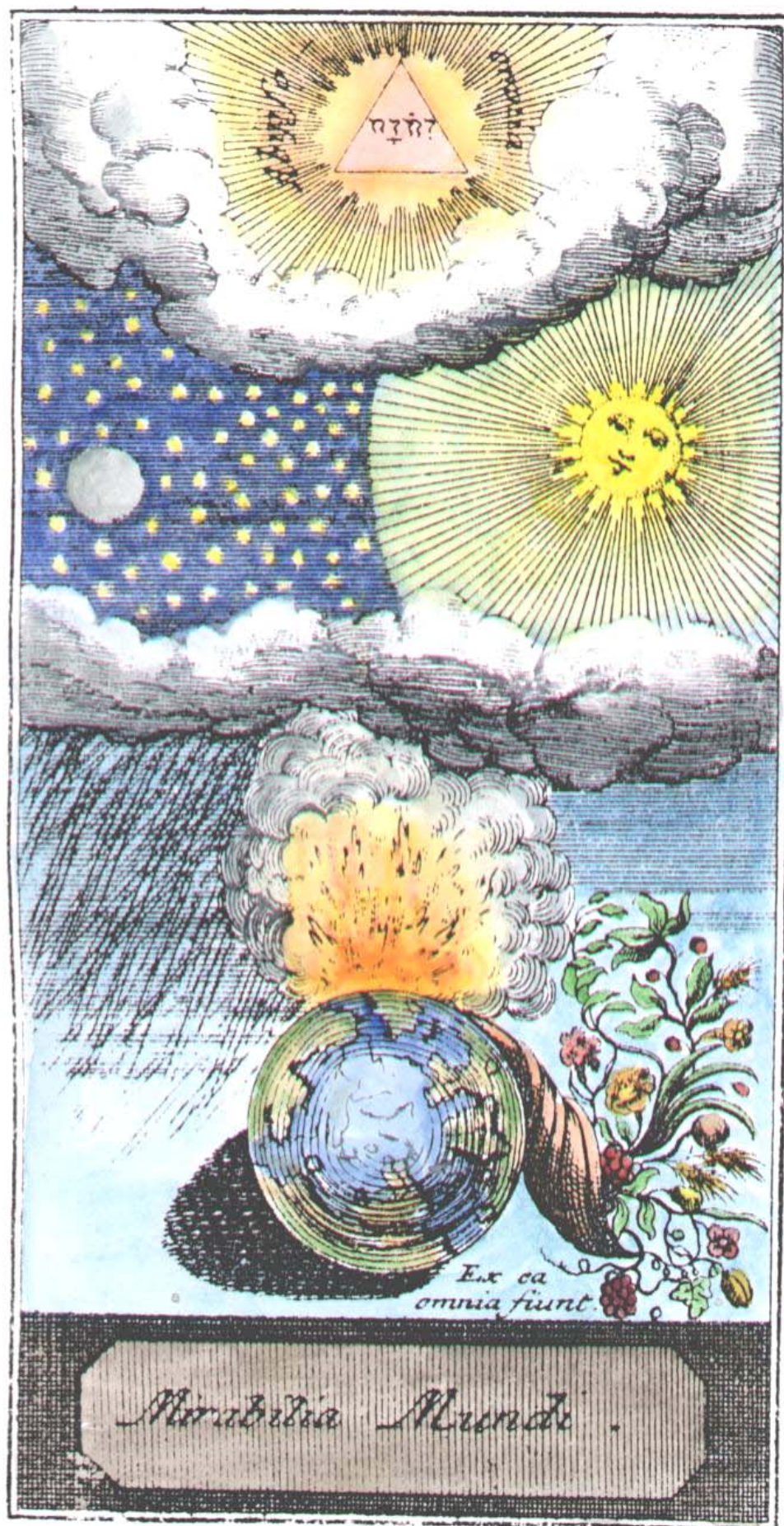



A131. Engraving two from Johannes de Maldini *Mirabilia Mundi*, 1754.

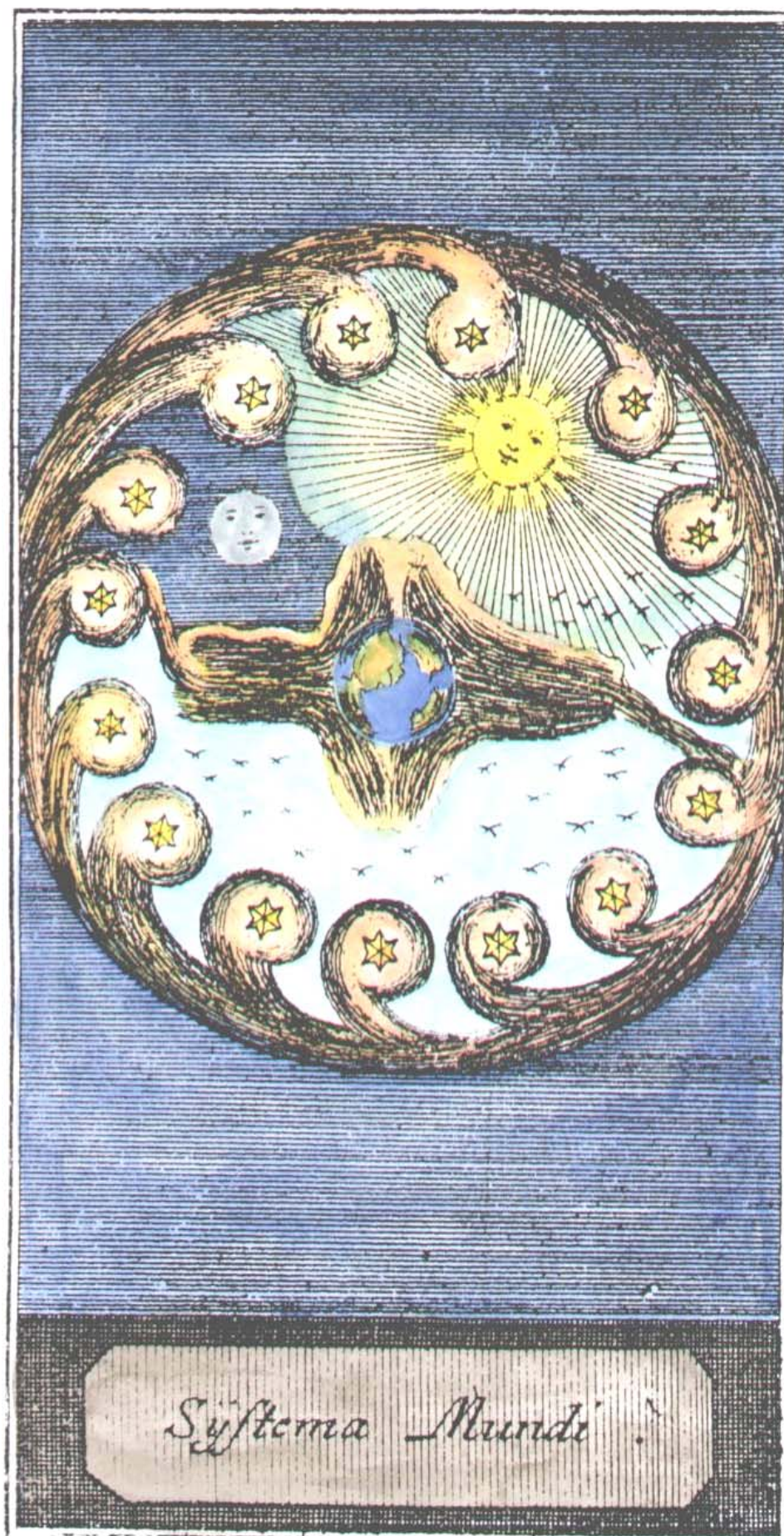







A133. Frontispiece engraving from *Drey curieuse chymische tractätlein*, 1774.

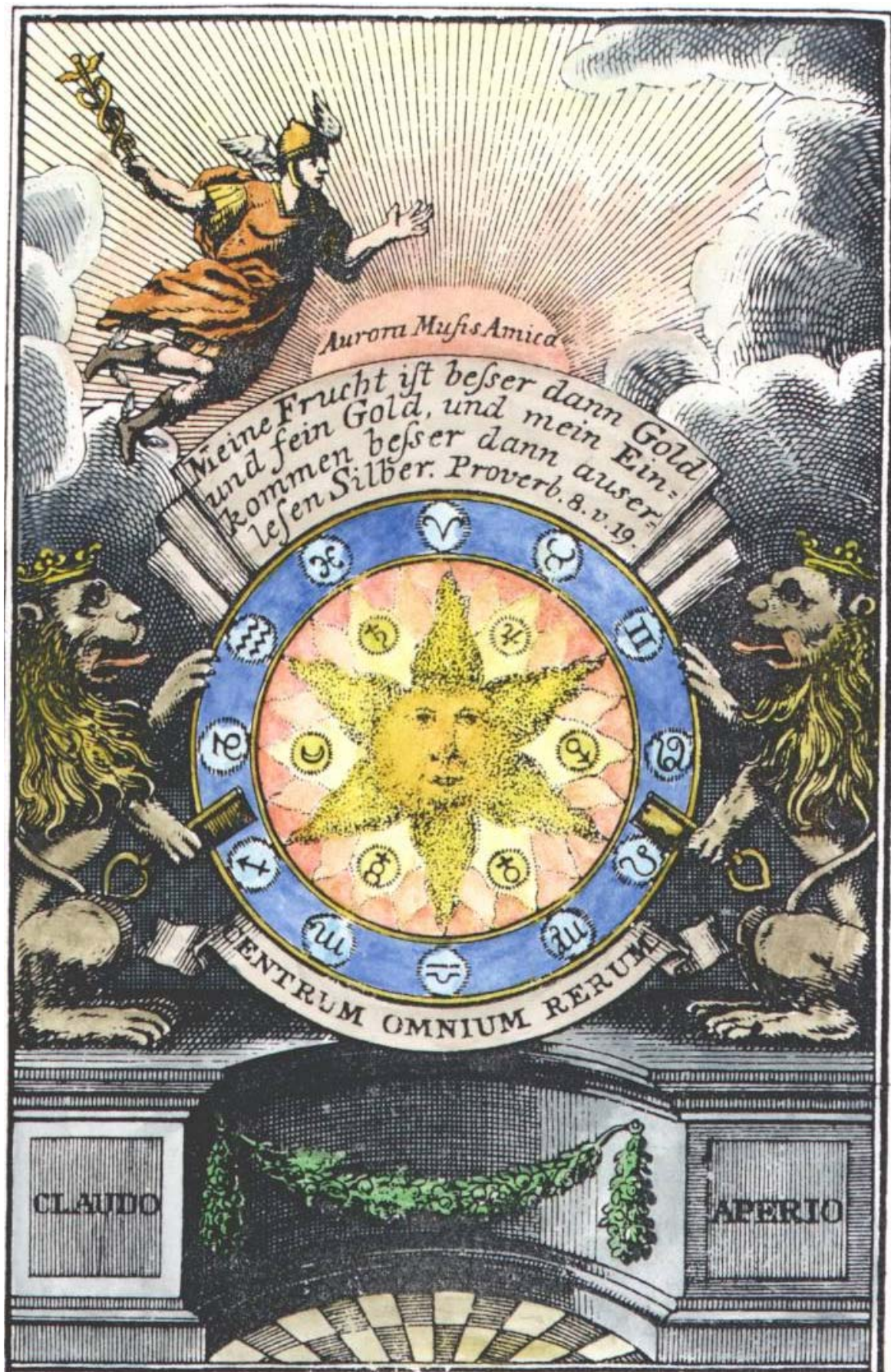



A134. Frontispiece engraving from *Microcosmische vorspiele des neuen Himmels und der neuen Erde*, 1744.





A135. Frontispiece engraving from Hermann Fictuld *Der längst gewünschte und versprochene Chymisch-Philosophische Probier-Stein*, 1740.

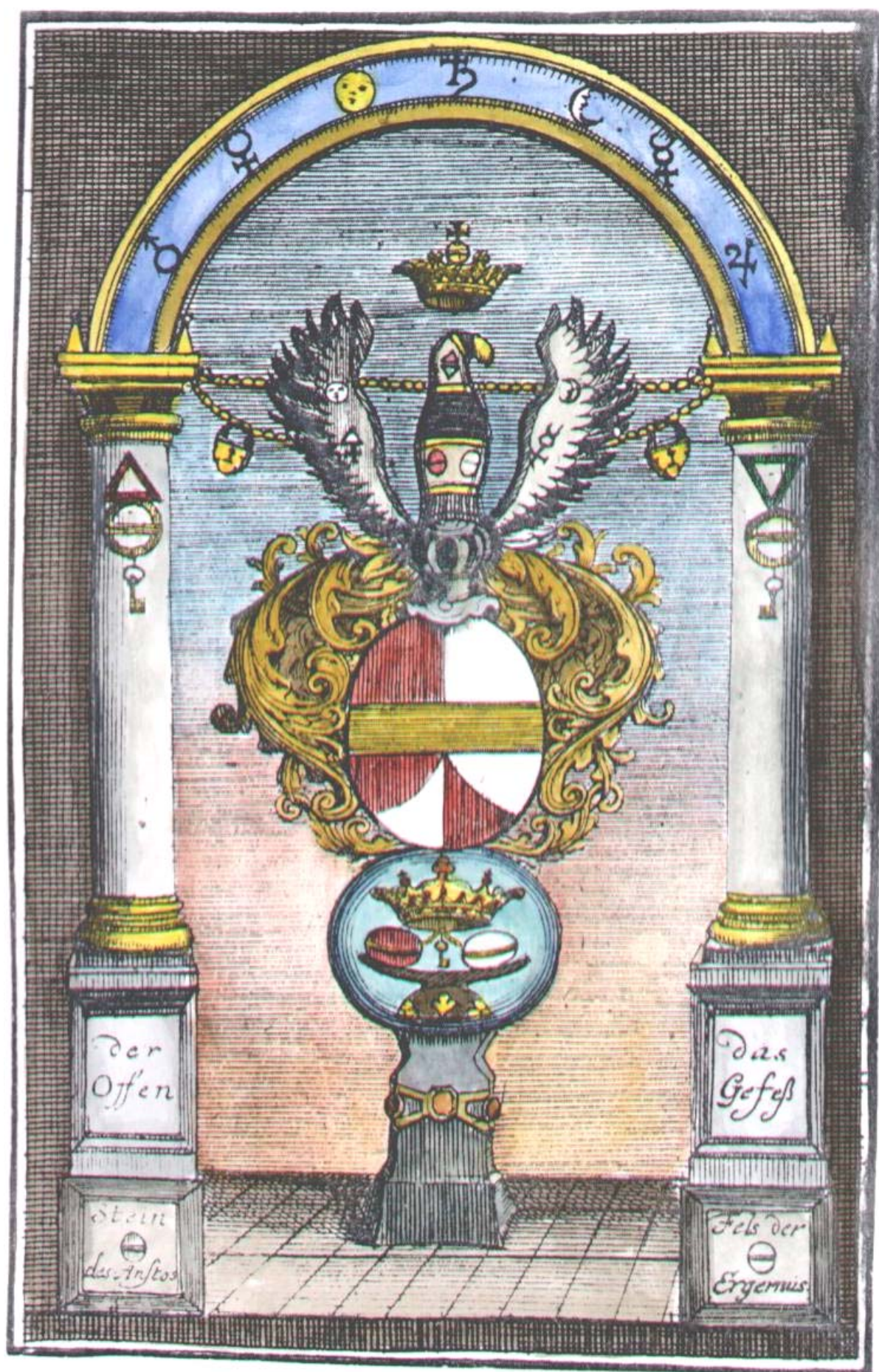



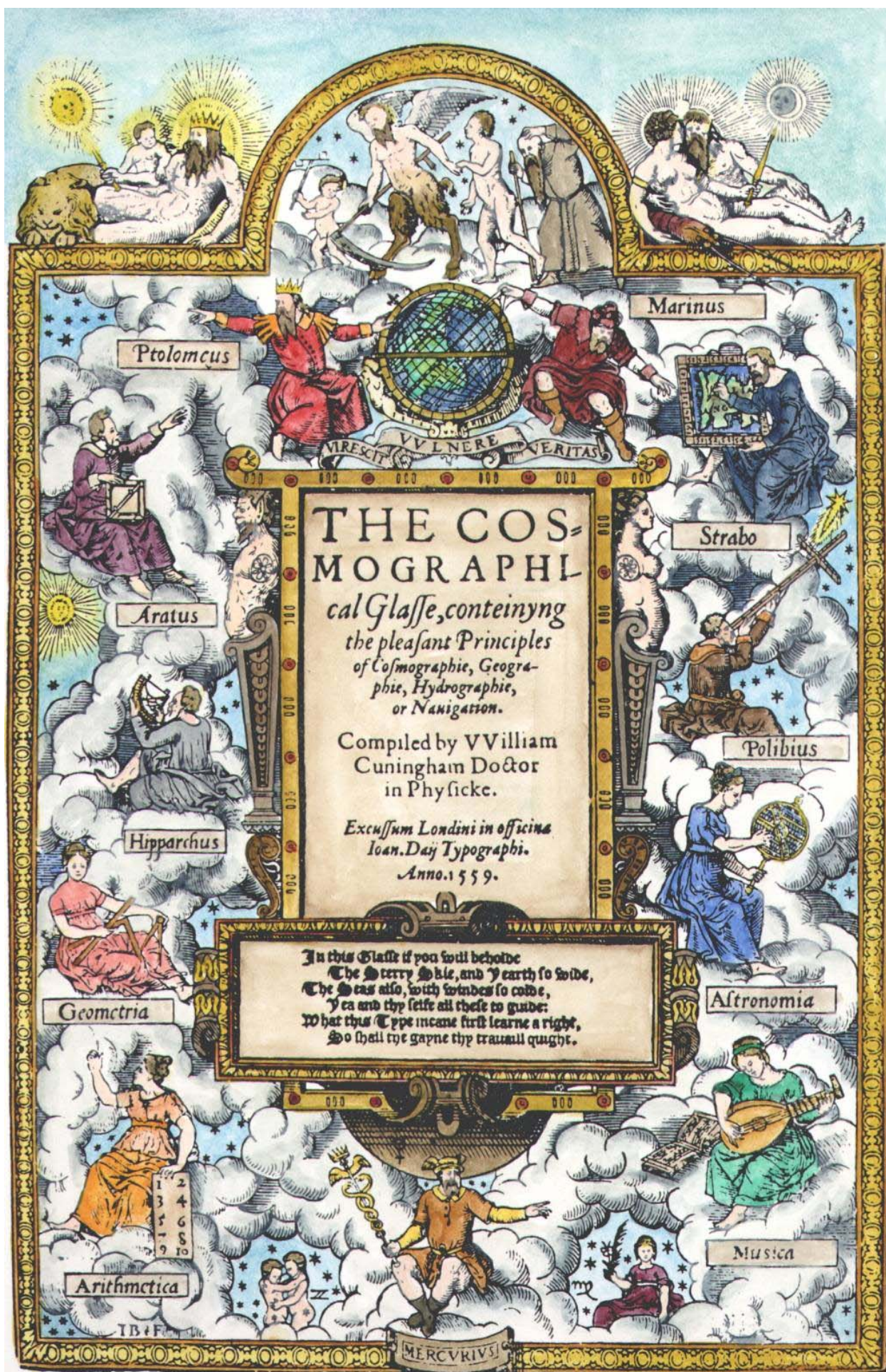



A137. Frontispiece from Siebmacher *Wasserstein der Weysen*, 1704.





A138. Frontispiece from *Geheimnisse einiger Philosophen und Adepten*, 1780.





A139. Frontispiece from Alexander von Suchten *Chymische Schriften*, 1680.

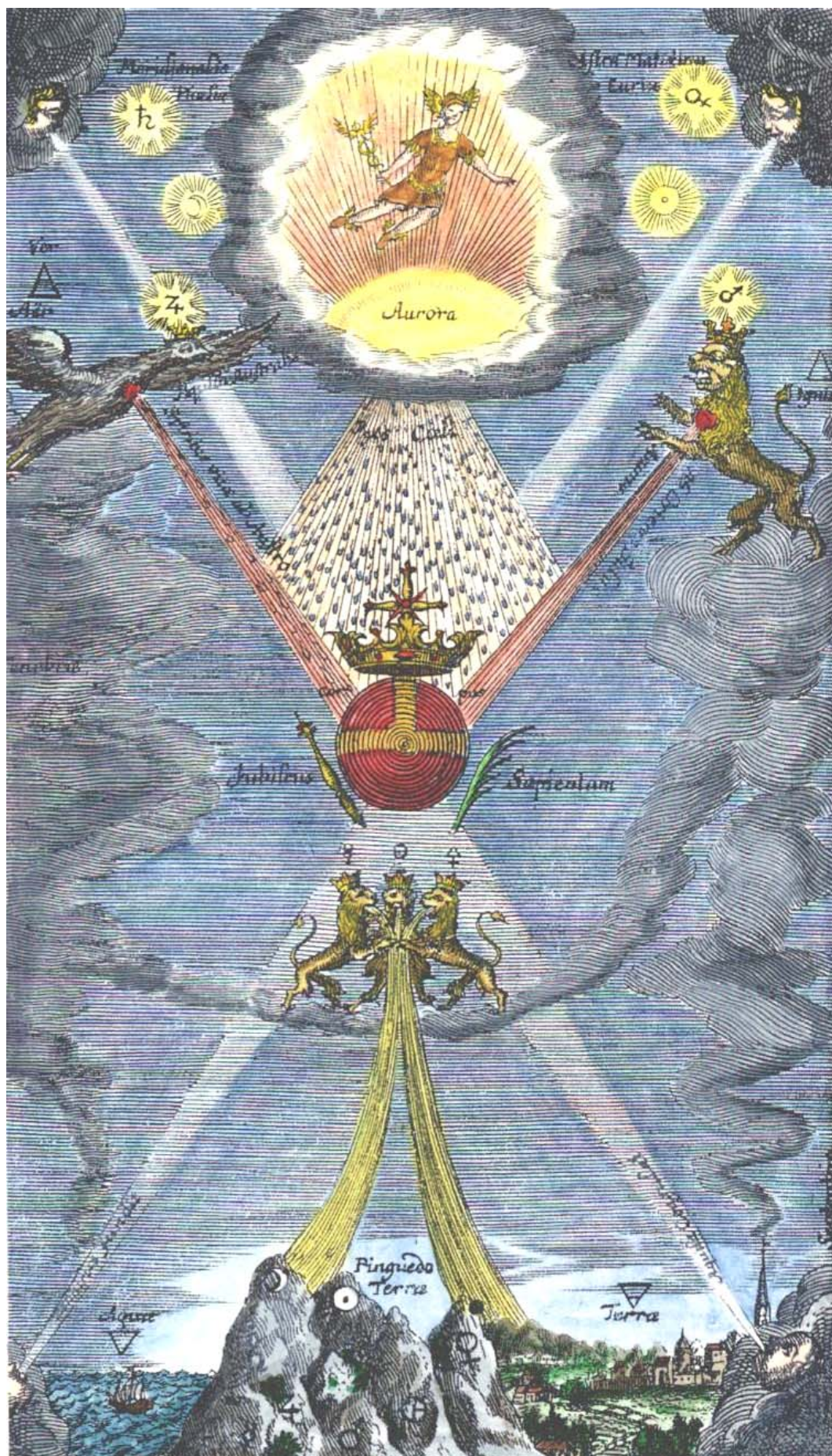



A140. Frontispiece from Carl Herrmann Gravel *Fontina Bernhardi revelata*, 1750.





A141. Engraving one from Michelspacher *Cabala: Spiegel der Kunst und Natur*, 1615.





A142. Engraving two from Michelspacher *Cabala: Spiegel der Kunst und Natur*, 1615.





A143. Engraving three from Michelspacher *Cabala: Spiegel der Kunst und Natur*, 1615.

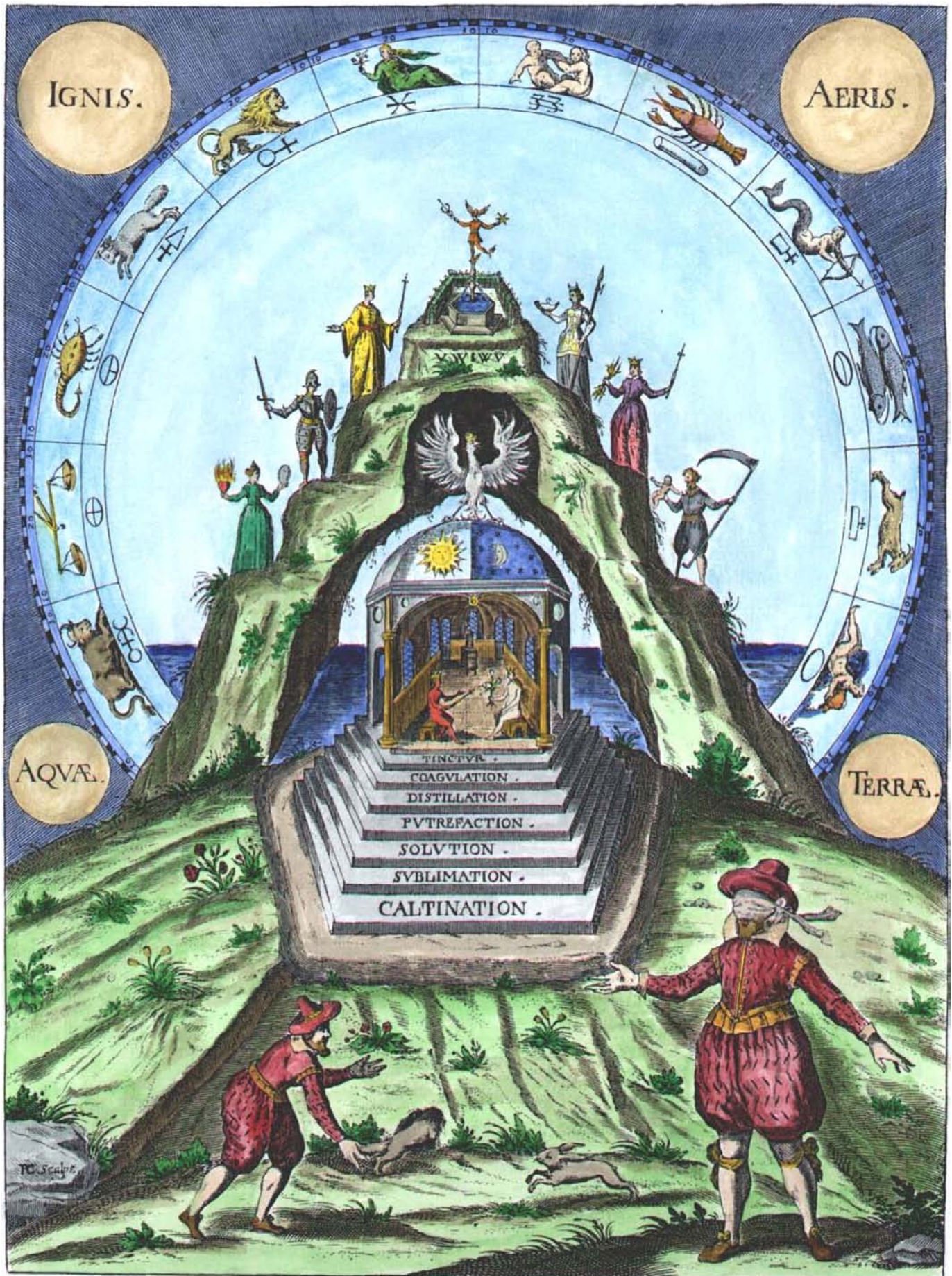



A144. Engraving four from Michelspacher *Cabala: Spiegel der Kunst und Natur*, 1615.

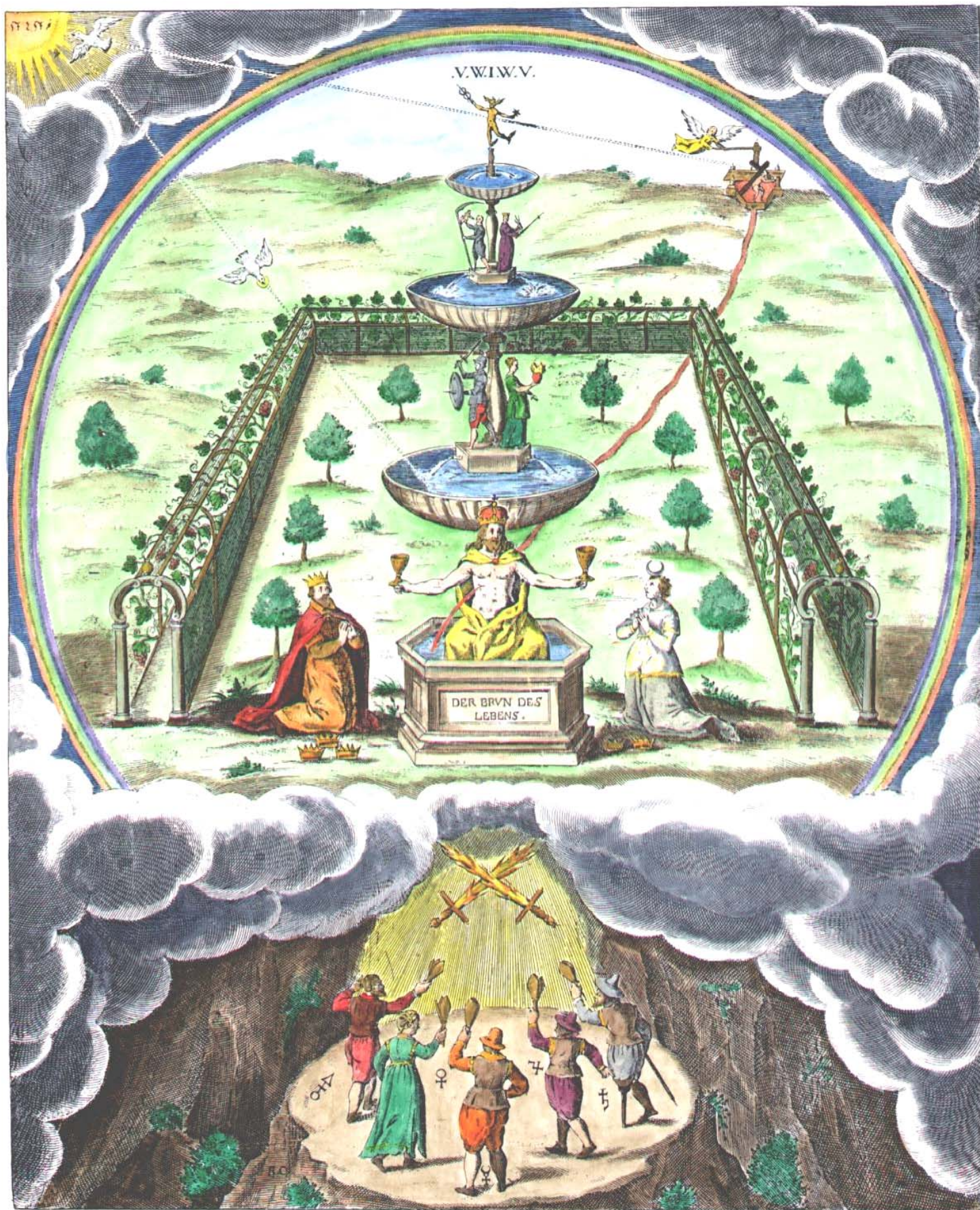



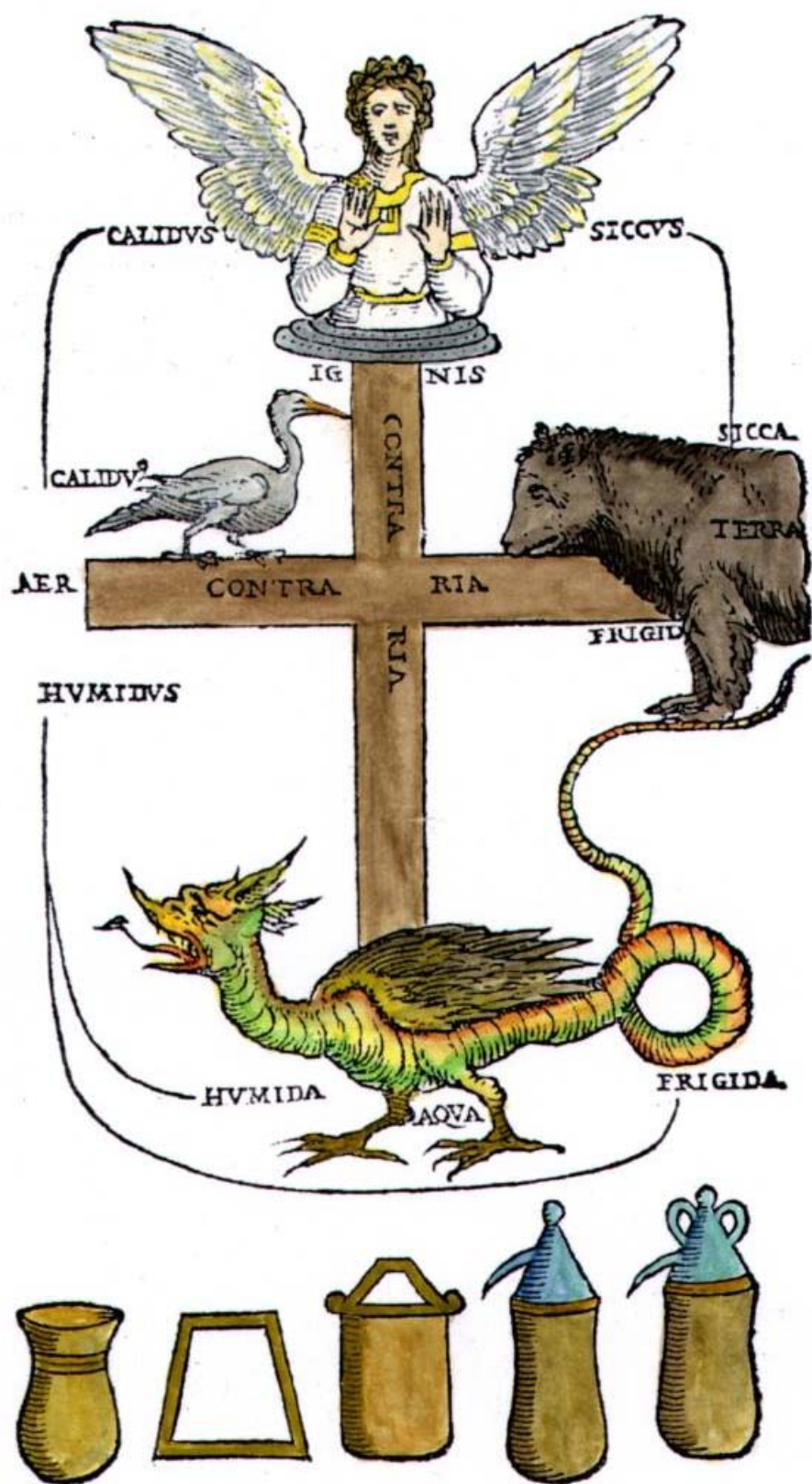











A148. Engraving from G. B. Diana Paleologo, *Sacra Universal Filosofia*, Lucca, 1713.

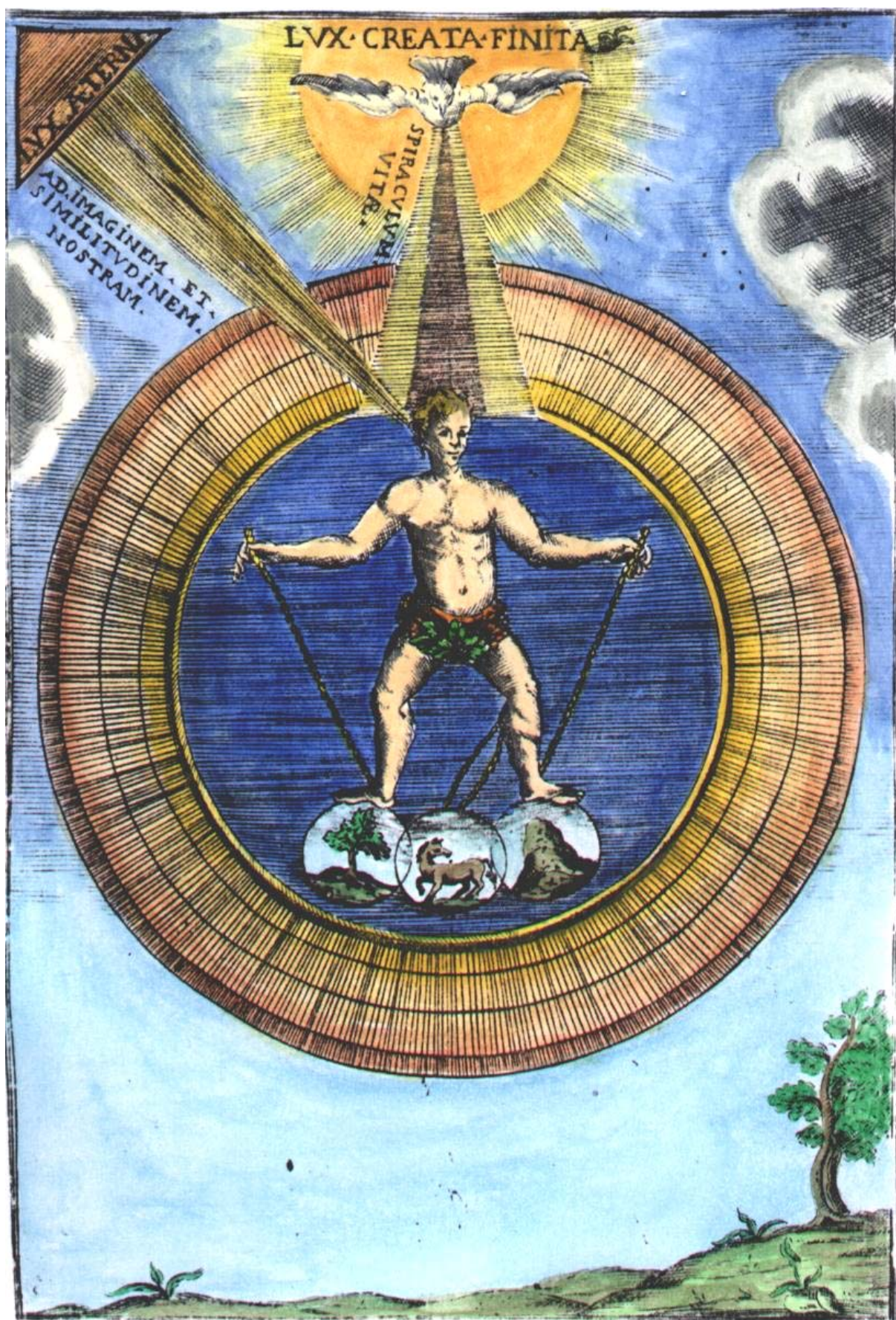



A149. Engraving from Valentine's 'Twelve Keys' in the *Musaeum hermeticum*, Frankfurt 1678.

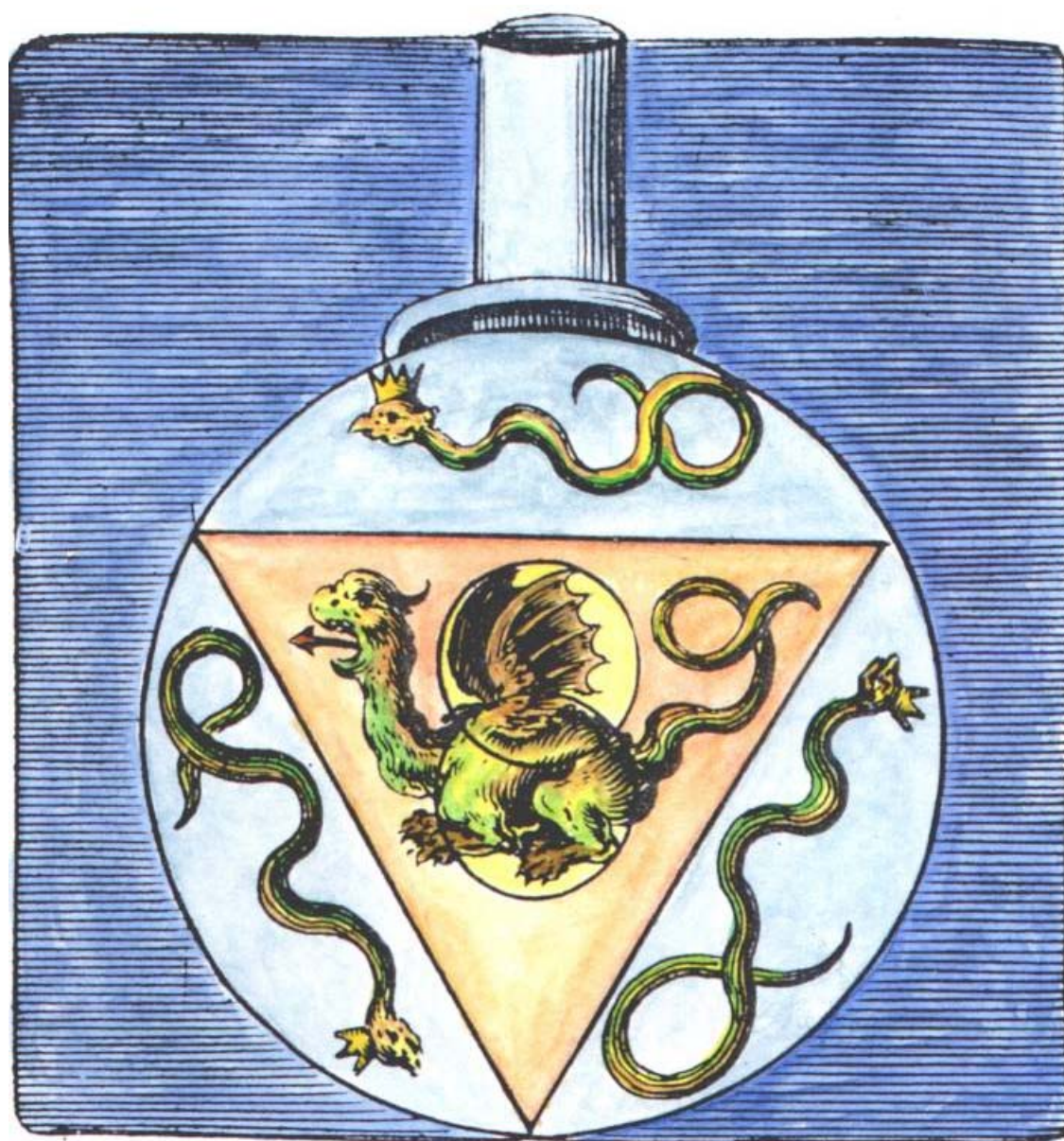



A150. Emblem 2 from Barchusen, *Elementa chemiae*, Leiden, 1718.









A152. From titlepage of J.B. Van Helmont Opera Omnia, Franckfurt, 1682.





A153. Engraving from Robert Fludd, *Summum bonum*, Frankfurt 1629.





A154. Engraving from later edition of Flamel in Jean Maugin de Richenbourg, *Bibliothèque des philosophes chimiques*, Paris, 1741.





A155. Engraved title page from Michael Maier, *Viatorium, hoc est, de montibus planetarum septem seu metallorum*, Rouen, 1651.





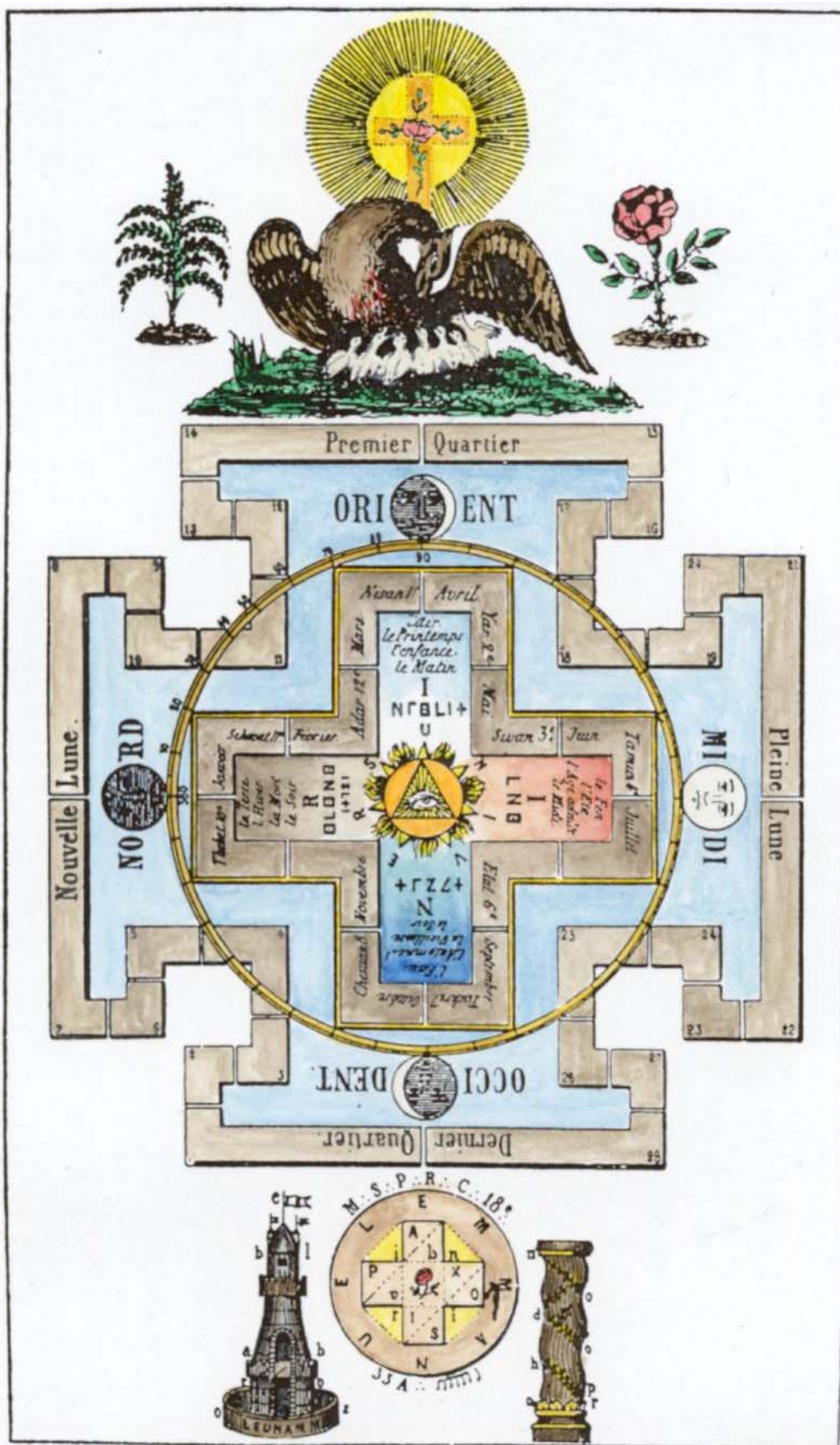



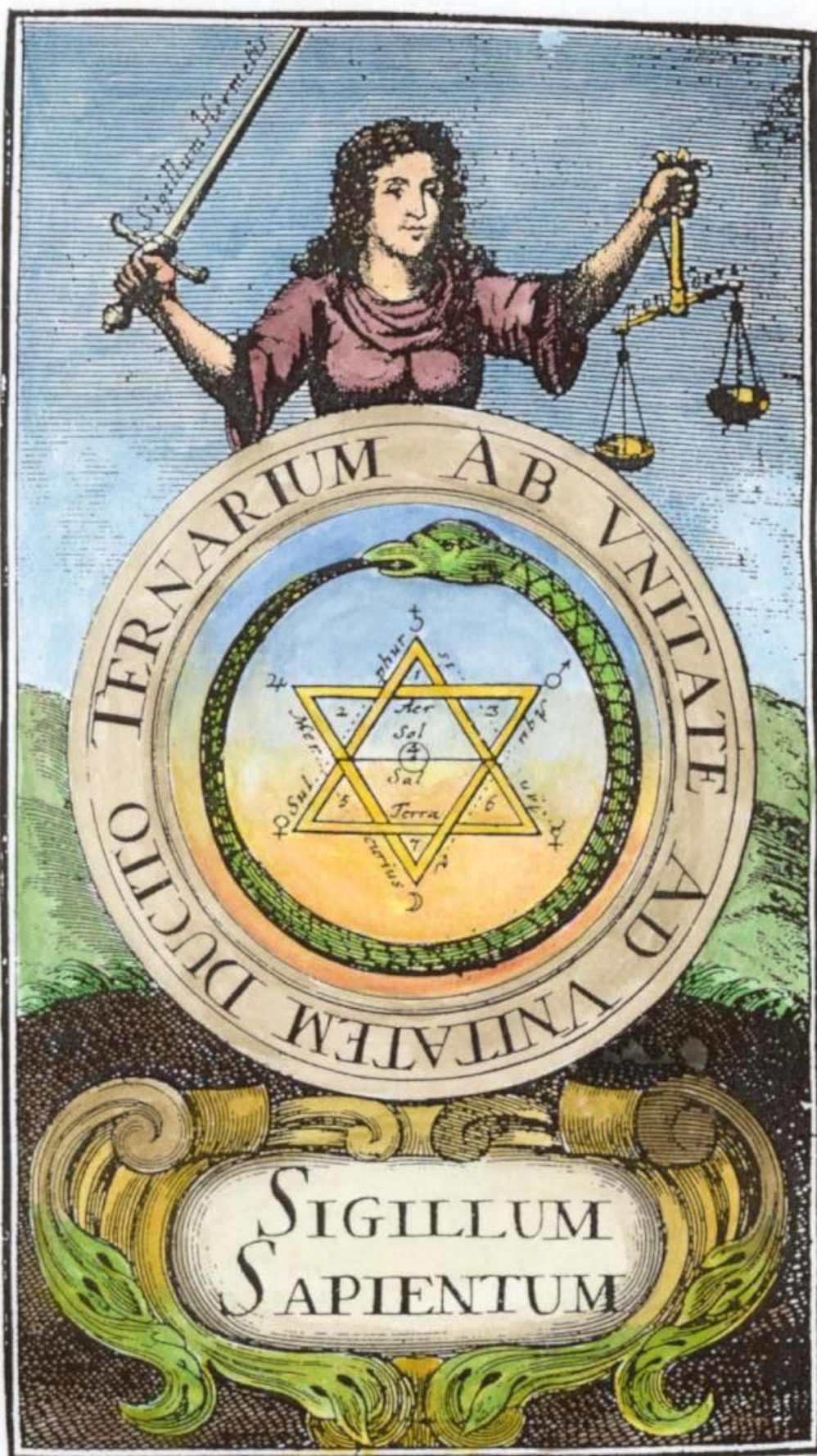



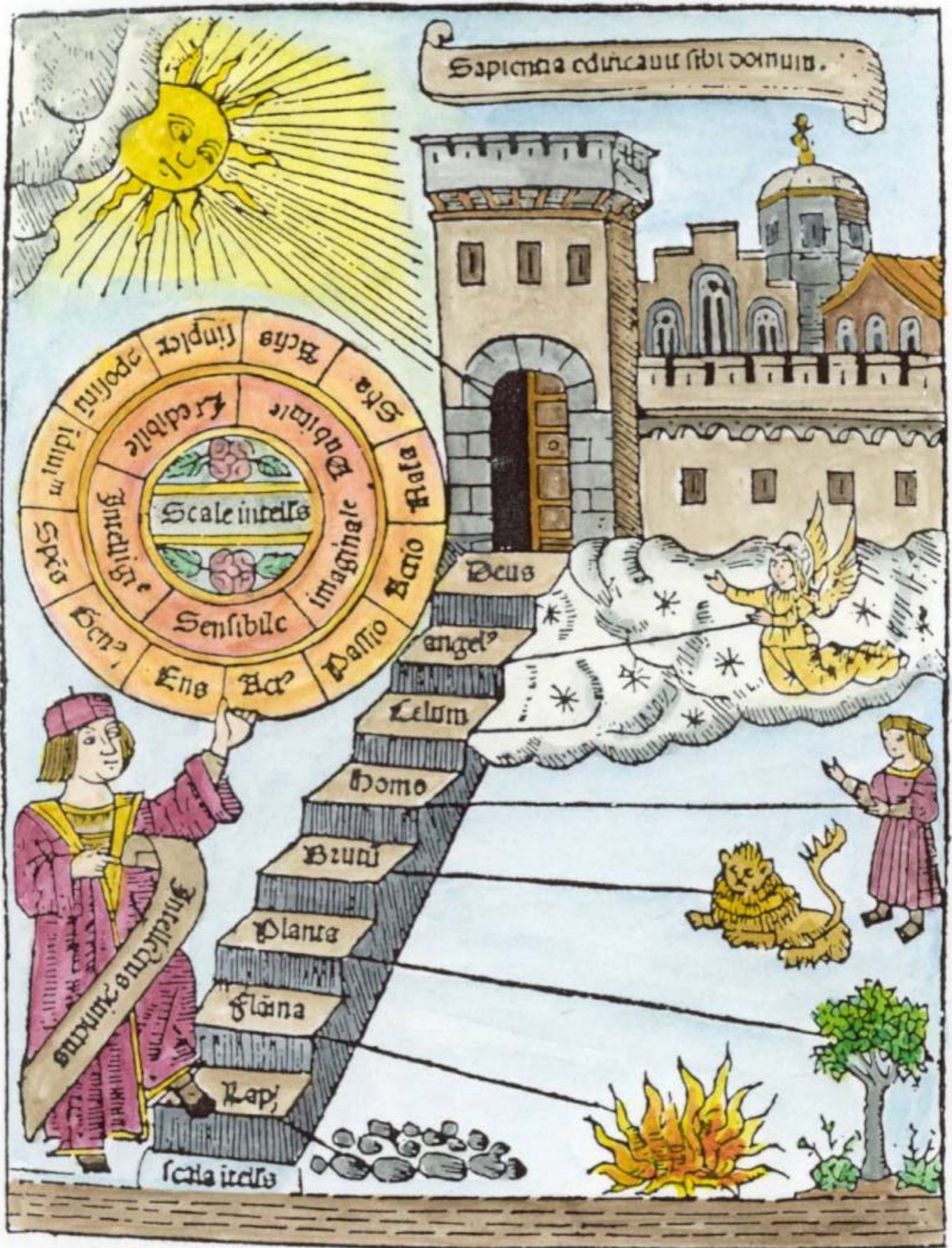



A159. Engraving from Christian Friedrich Sendimir von Siebenstern *Chymischer Monden-schein*, Frankfurt, 1739.

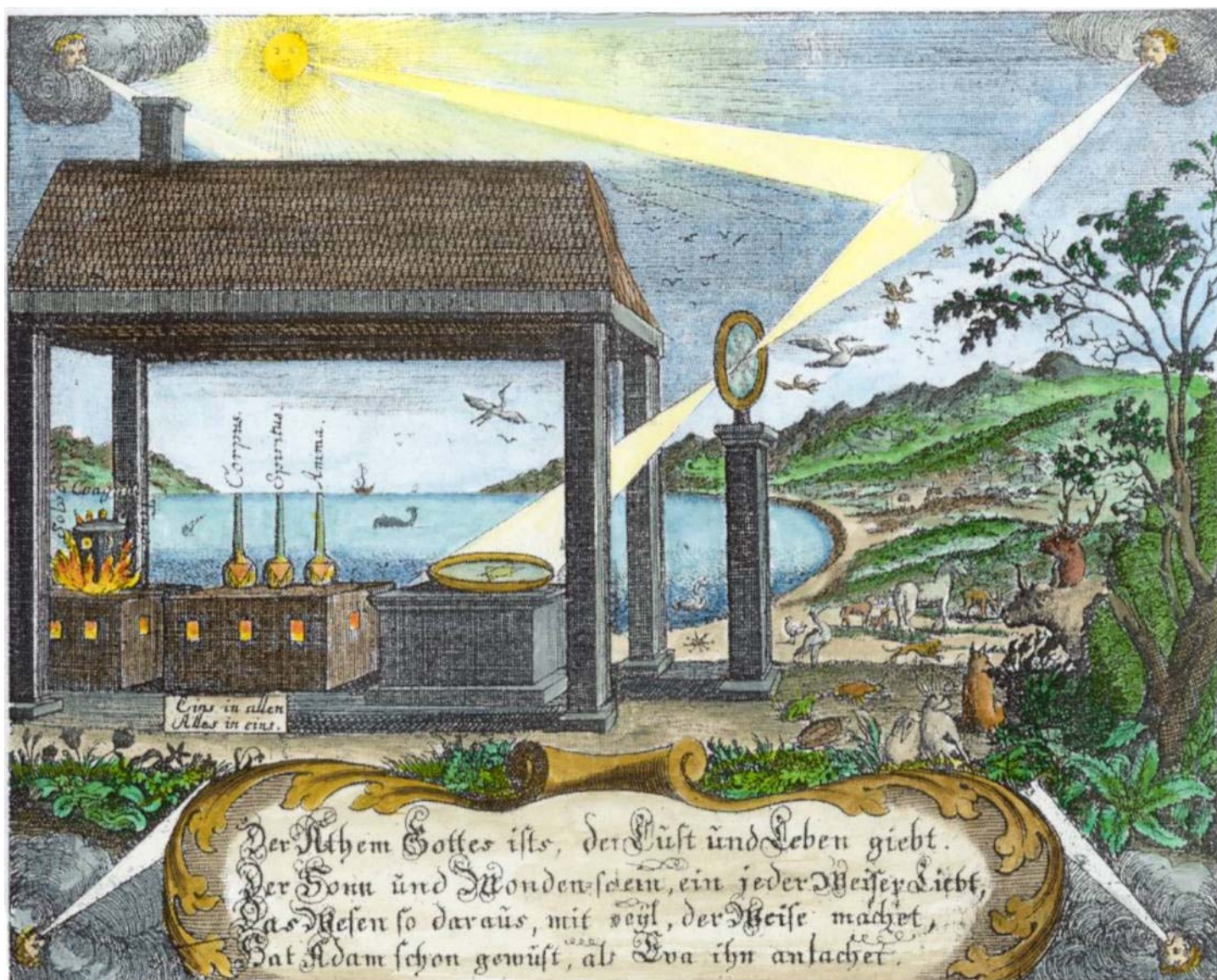



A160. Engraving from De Hooghe, *Hieroglyphica oder Denkbilder der alten Völker*, Amsterdam, 1744.





The third collection of  
alchemical and hermetic emblems  
coloured by Adam McLean

Gallery of individual emblems

These images are copyright © Adam McLean 2004

The images on this CD-Rom are for use only for private study and must not be used in any publication, or distributed in electronic form on web sites or other media, without permission from the copyright holder Adam McLean <alchemy@dial.pipex.com>. This applies both to entire images or parts of images. This file has been set up so that both printing and the cutting and pasting of the images is disabled. The images are distributed in this form for study and contemplation on a computer screen. If you require high quality colour prints of some of these images then see the details of how to purchase at:

<http://www.alchemywebsite.com/bookshop>



A161. Redrawn version of George Ripley's tomb.

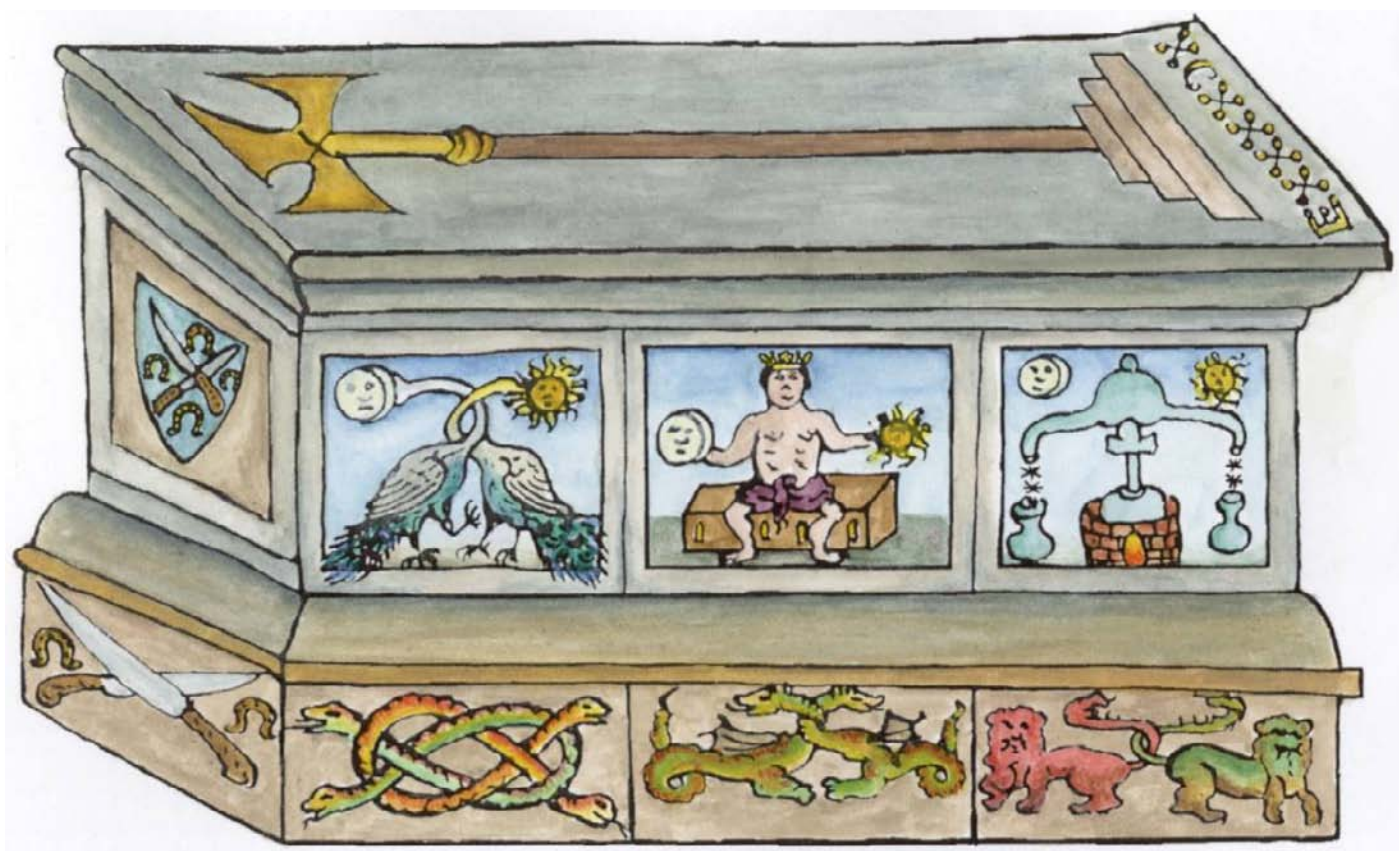



A162. Titlepage engraving from Schweighardt *Speculum sophericum Rhodostauroticum*, 1618.





A163. Engraved titlepage from Johann Joachim Becher, *Natur-Kündigung der Metallen*, Frankfurt, 1661.

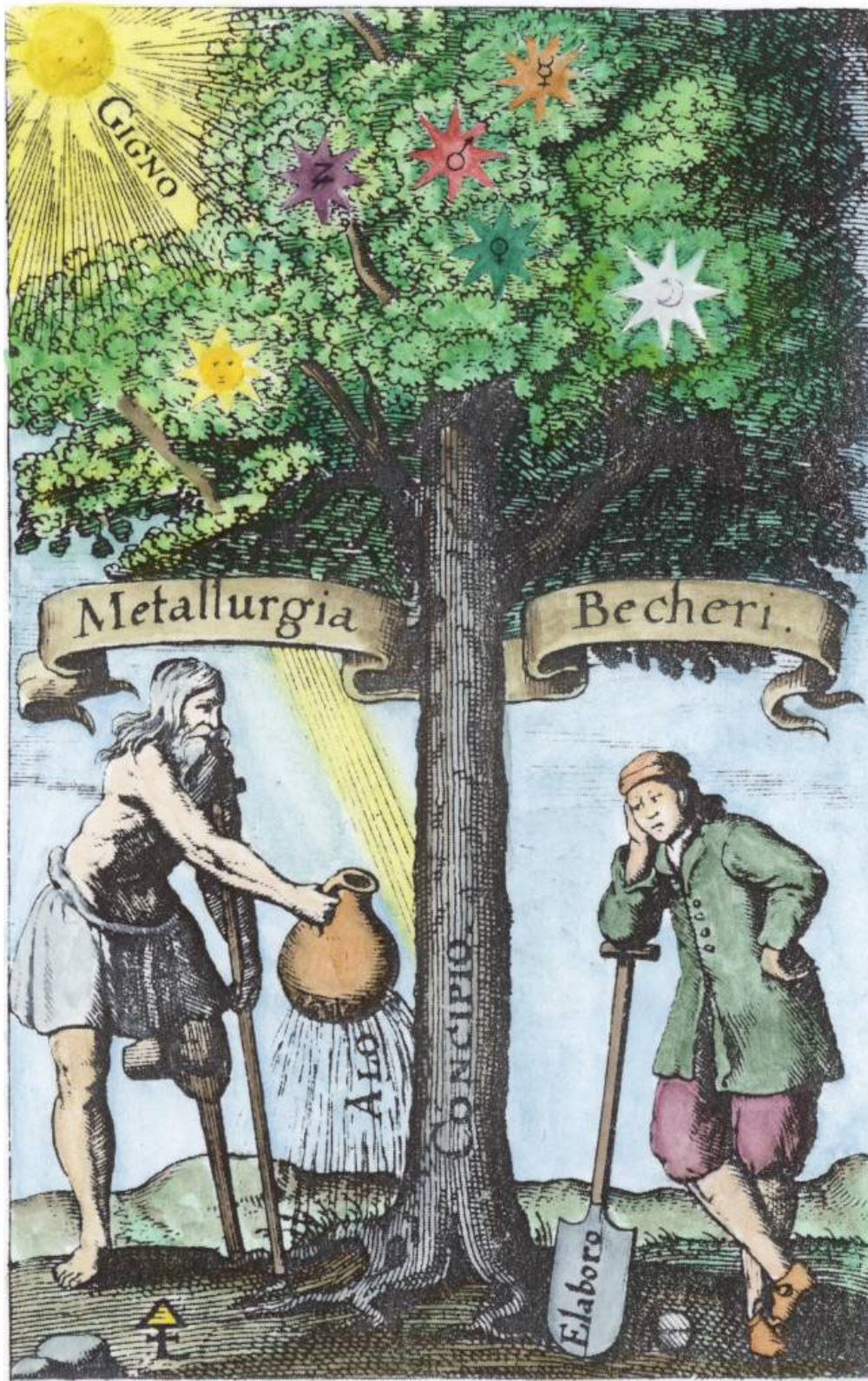



A164. Engraving from Nicolas Le Fèvre, *Chymischer Handleiter, und guldnes Kleinod*, Nurnberg, 1676.

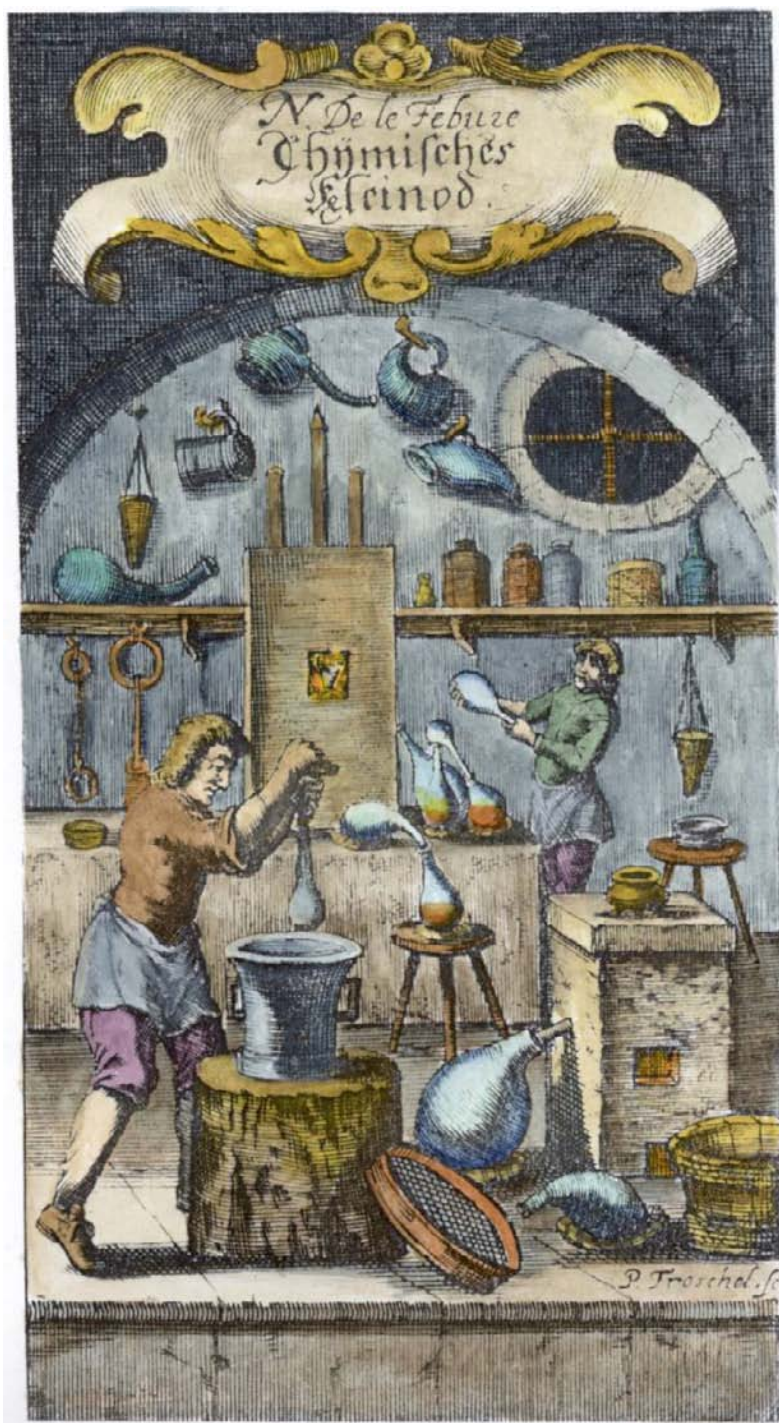



A165. J. De Vries, *Fourneau*, 16th Century.

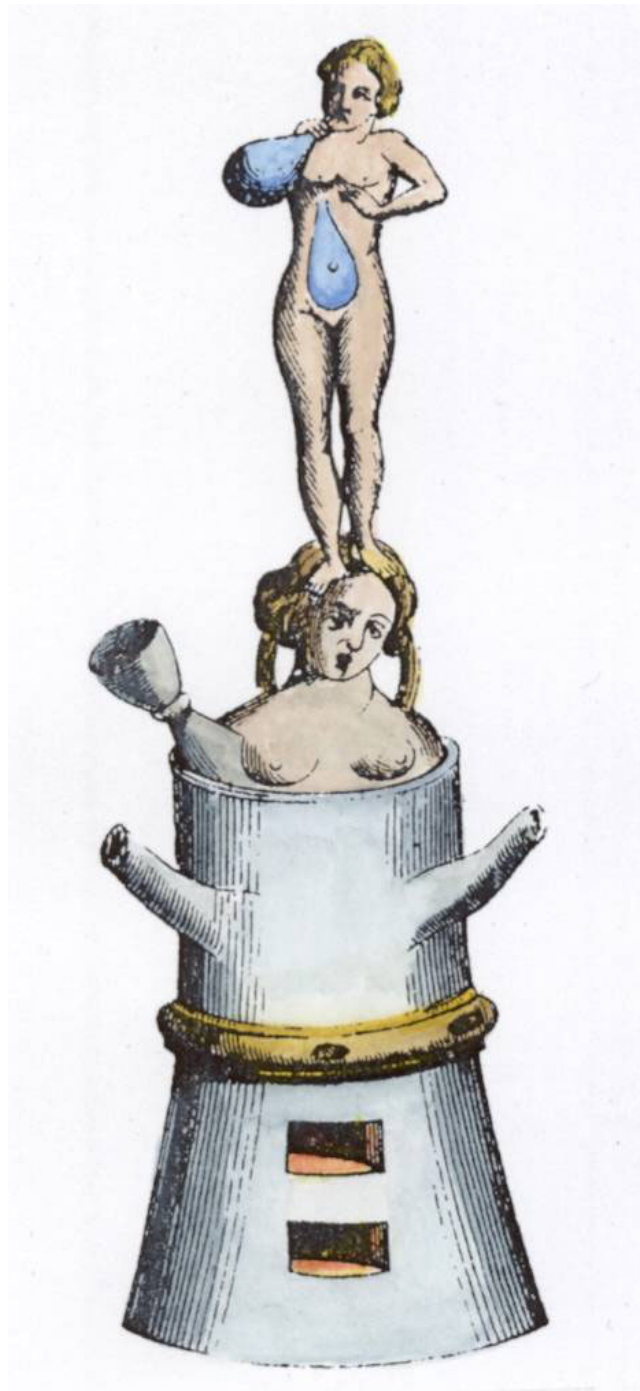



A166. Woodcut from Philip Ulstad, *Coelum Philosophorum*, Strassburg, 1526.

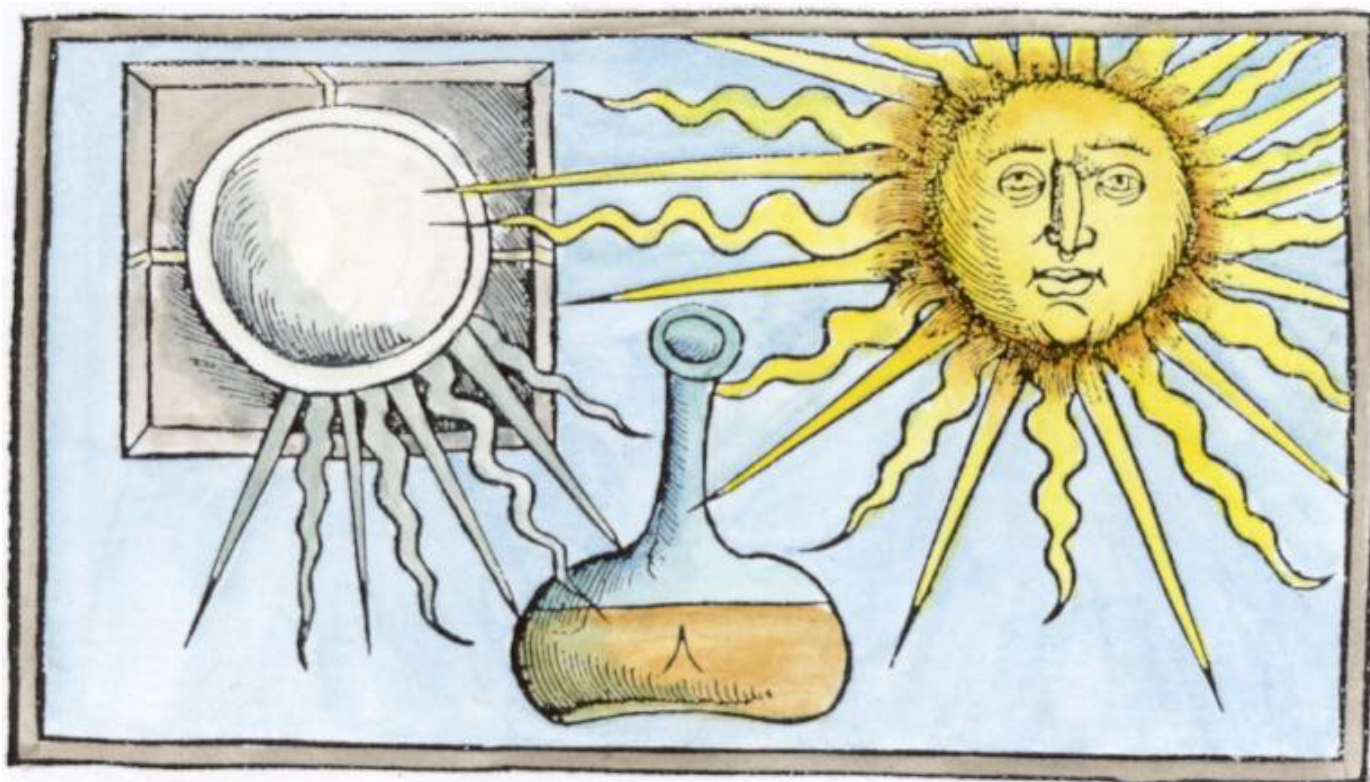



A167. Engraving from Hermogenes, *Des aufrichtigen Hermogenes Apocalypsis*, Leipzig, 1739.





A168. Engraving from Johann Joachim Becher, *Opuscula chymica rariora*, Nurnberg, 1719





A169. Engraving from Karl von Eckhartshausen, *Zahlenlehre der Natur*, Leipzig, 1794.





A170. Engraved titlepage from Michael Maier, *Viatorium*, Oppenheim, 1618





A171. Engraved titlepage from Mylius, *Anatomia Auri*, Frankfurt, 1628.





A172.





A173. Frontispiece engraving from *Der hermetische Philosophus oder Haupt-Schlüssel*, Frankfurt, 1709.





A174. Frontispiece engraving from *Der hermetische Philosophus oder Haupt-Schlüssel*, Frankfurt, 1709.





A175. Engraving of Mercurius Trismegistus from Pierre Mussard, *Historia Deorum fatidicorum*, Venice, 1675.





A176. Thomas Charnock's furnace from a manuscript, 16th century.

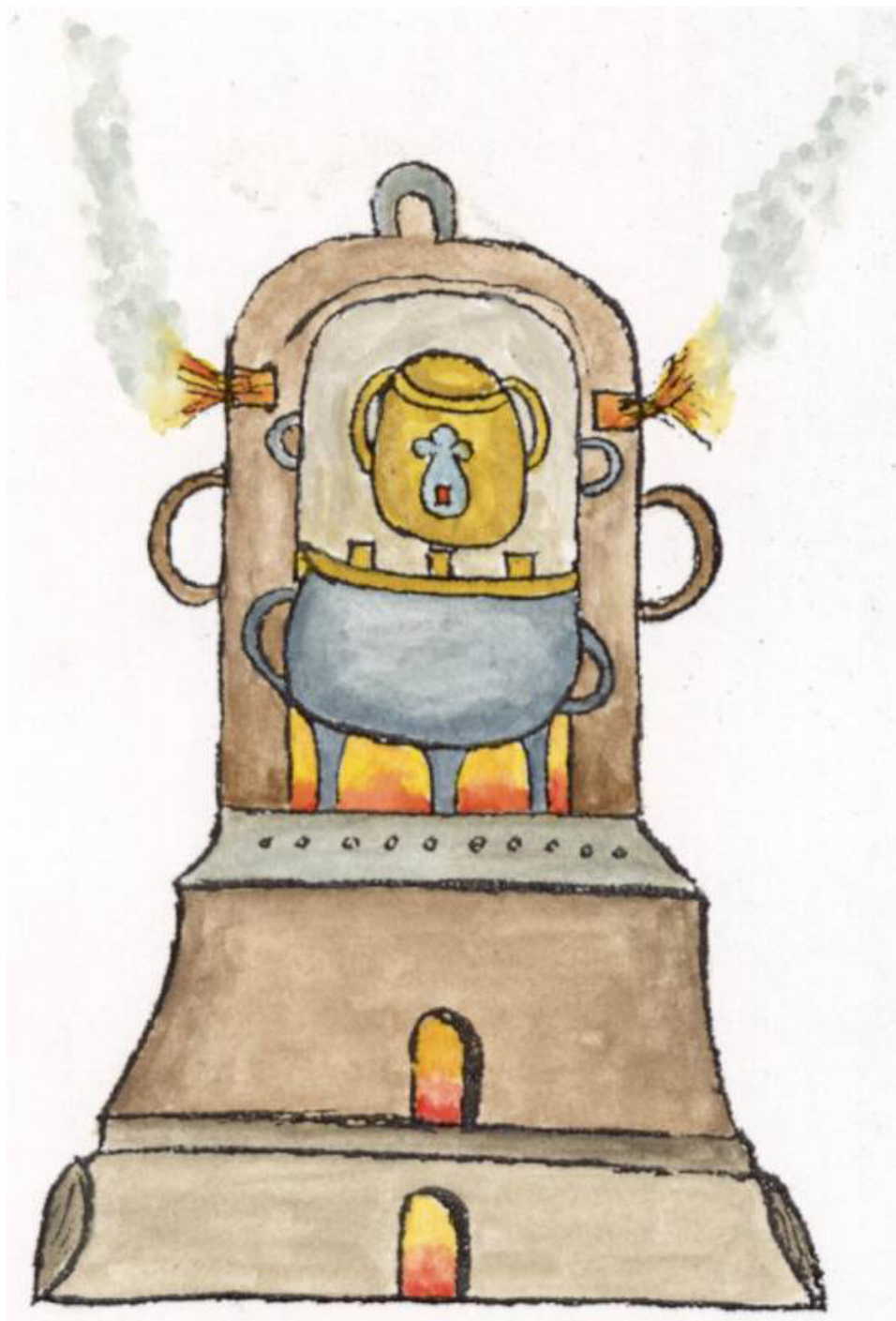



A177. Engraving of Cosmological diagram from Helisaeus Röslin *De Opere Dei Creationis, seu, de mundo hypotheses*, Franckfurt, 1597.

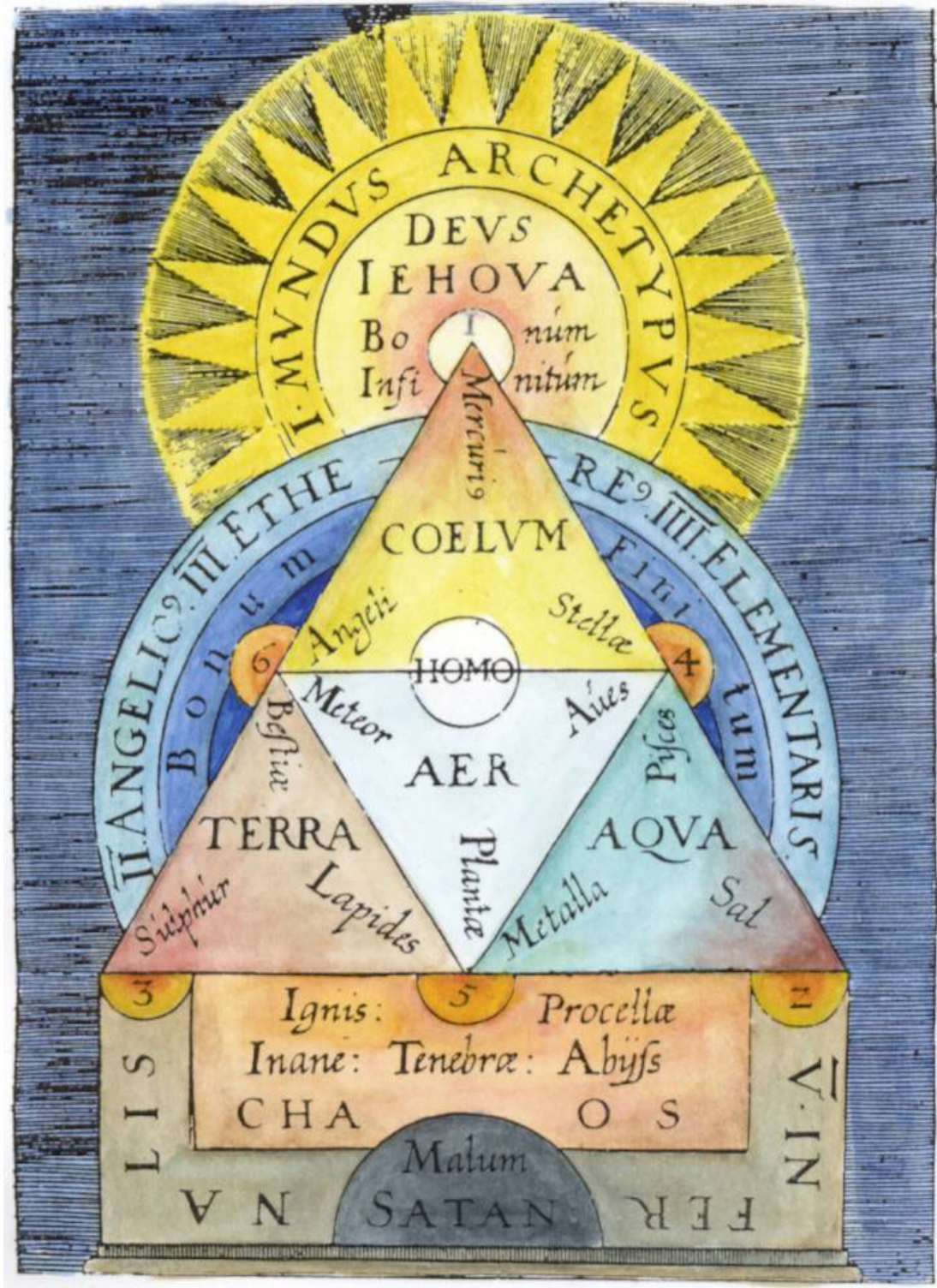



A178. Engraving by Abraham Bosse *La calcination Solaire de l'antimoine* (Calcination of antimony by sunlight.)





A179. Frontispiece engraving from Karl von Eckhartshausen *Aufschlüsse zur Magie*, Munich, 1788.





A180. Engraving from Anonymus von Schwartzfuss *Das Blut der Natur*, Frankfurt and Leipzig, 1767.





A181. Engraved title page from *Musaeum hermeticum*, 1625.





A182. Woodcut from Bartholomaeus, Anglicus *Le proprietaire des choses*, Lyon 1490.





A183. Engraving from title page of Ashmole *Theatrum Chemicum Britannicum*, 1652.





A184. Woodcut from Nazari, *Della tramutatione metallica sogni tre*, 1572.





A185. Title page engraving from Christoph Glasser, *Chimischer Wegweiser*, 1710.





A186. Frontispiece engraving from J.J. Becher, *Tripus hermeticus fatidicus*, 1689.





A187. Woodcut from Johann Sternhals, *Ritter-Krieg...* Hamburg 1580.





A188. Part of engraved titlepage from Johann Rhénanus, *Solis e puteo emergentis*, Frankfurt, 1613

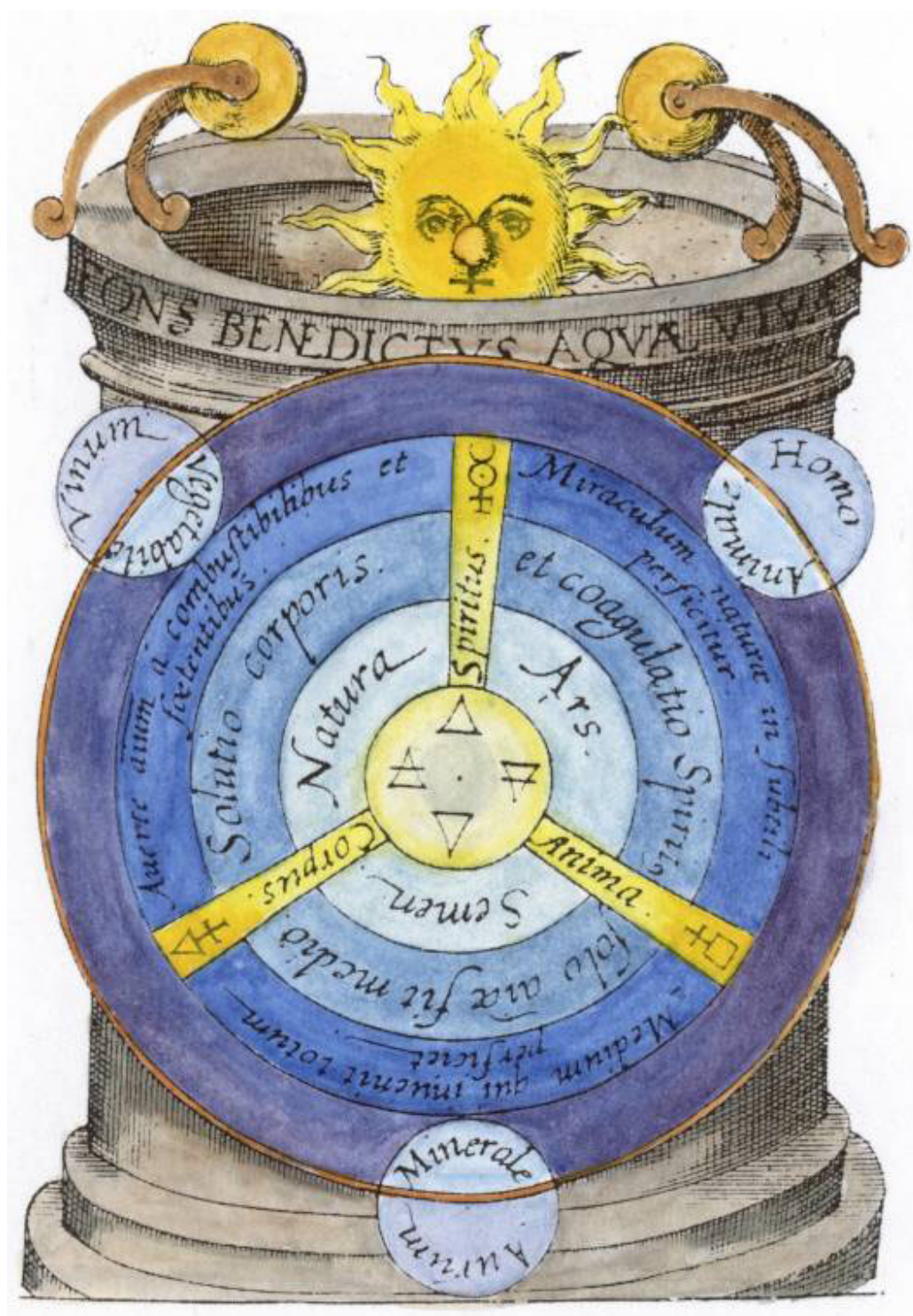



A189. Enraving from Johann Christoph von Ettner *Des getreuen Eckharts Entlauffener Chymicus*, Augsburg, 1697.





A190. Woodcut from *Hortus Sanitatis*, Strasbourg c. 1497.





A191. Engraved frontispiece from Giambattista della Porta, *Magiae naturalis libri viginti*, Leiden 1644.





A192. Engraving from Maier *Septimana philosophica*, Franckfurt, 1620.





A193. Second engraved frontispiece from J.P. Maul *Gründliche Beschreibung des höchsten Kleinods der Welt*, Gotha 1714.

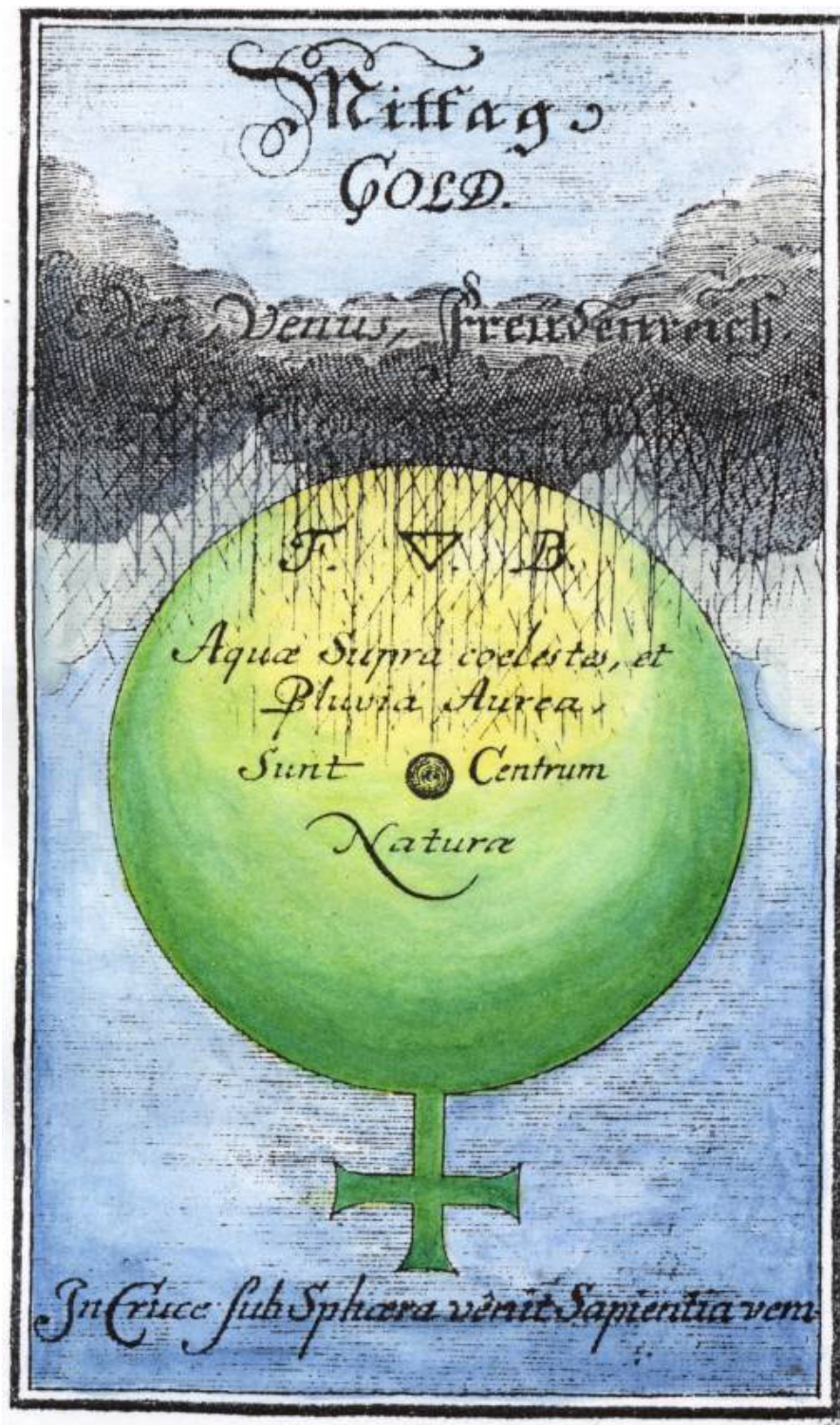



A194. First engraved frontispiece from J.P. Maul *Gründliche Beschreibung des höchsten Kleinods der Welt*, Gotha 1714.

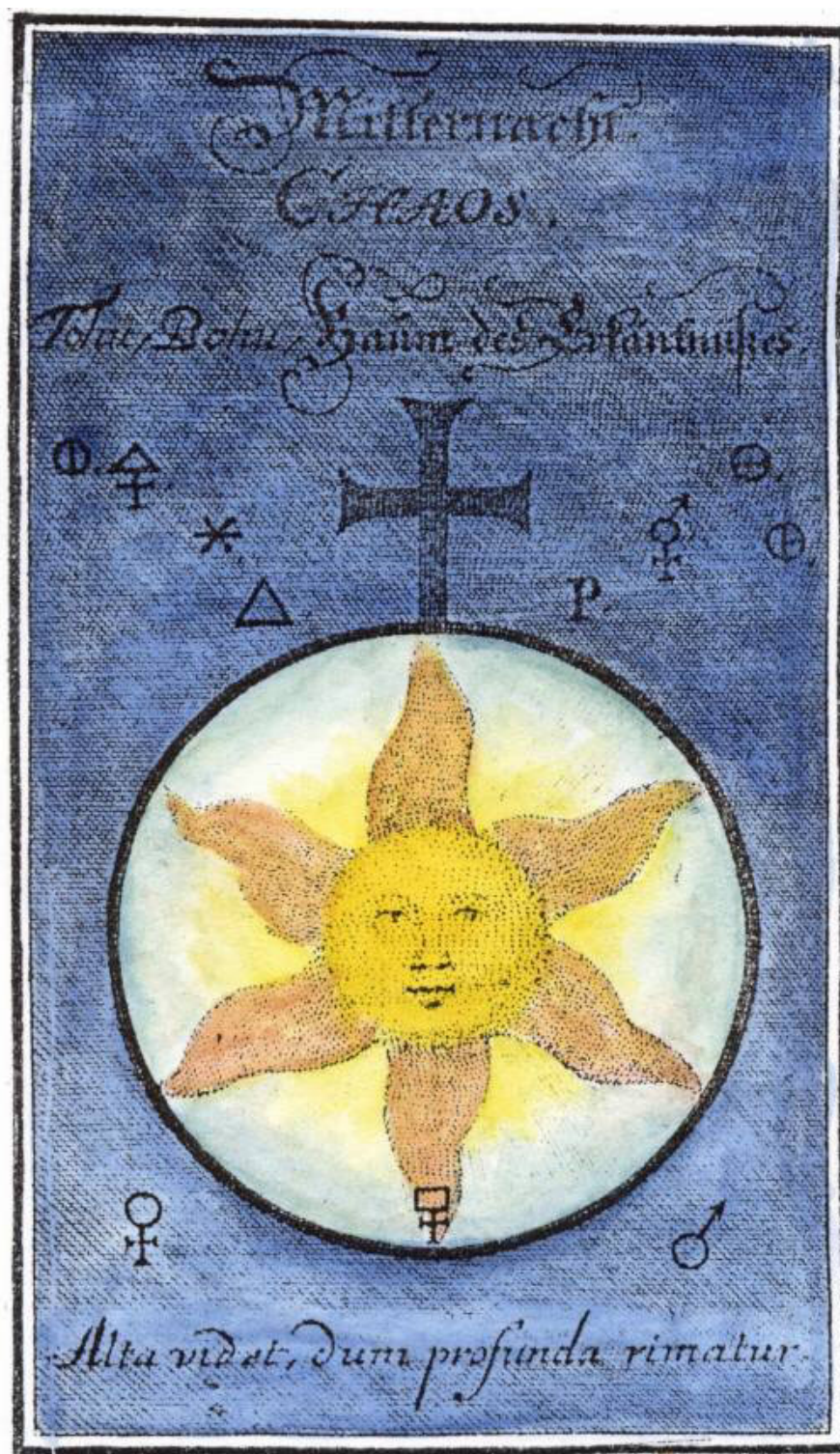



A195. Engraved title page from J.D. Mylius *Opus Medico-chymicum*, Frankfurt, 1618.





A196. Woodcut from Brunschwygt, *Liber de arte distillandi*, Strasbourg, 1500.





A197. Engraved title page from Michael Maier *Arcana arcanissima*, 1614.





A198. Engraved title page from J Ziegler *Fermentatio, Generationis et Corruptionis causa*, Basel, 1647.





A199. Engraving from C Gesner, *The Practice of the New and Old Physicke*, London, 1599.





A200. Engraving from C Gesner, *The Practice of the New and Old Physicke*, London, 1599.

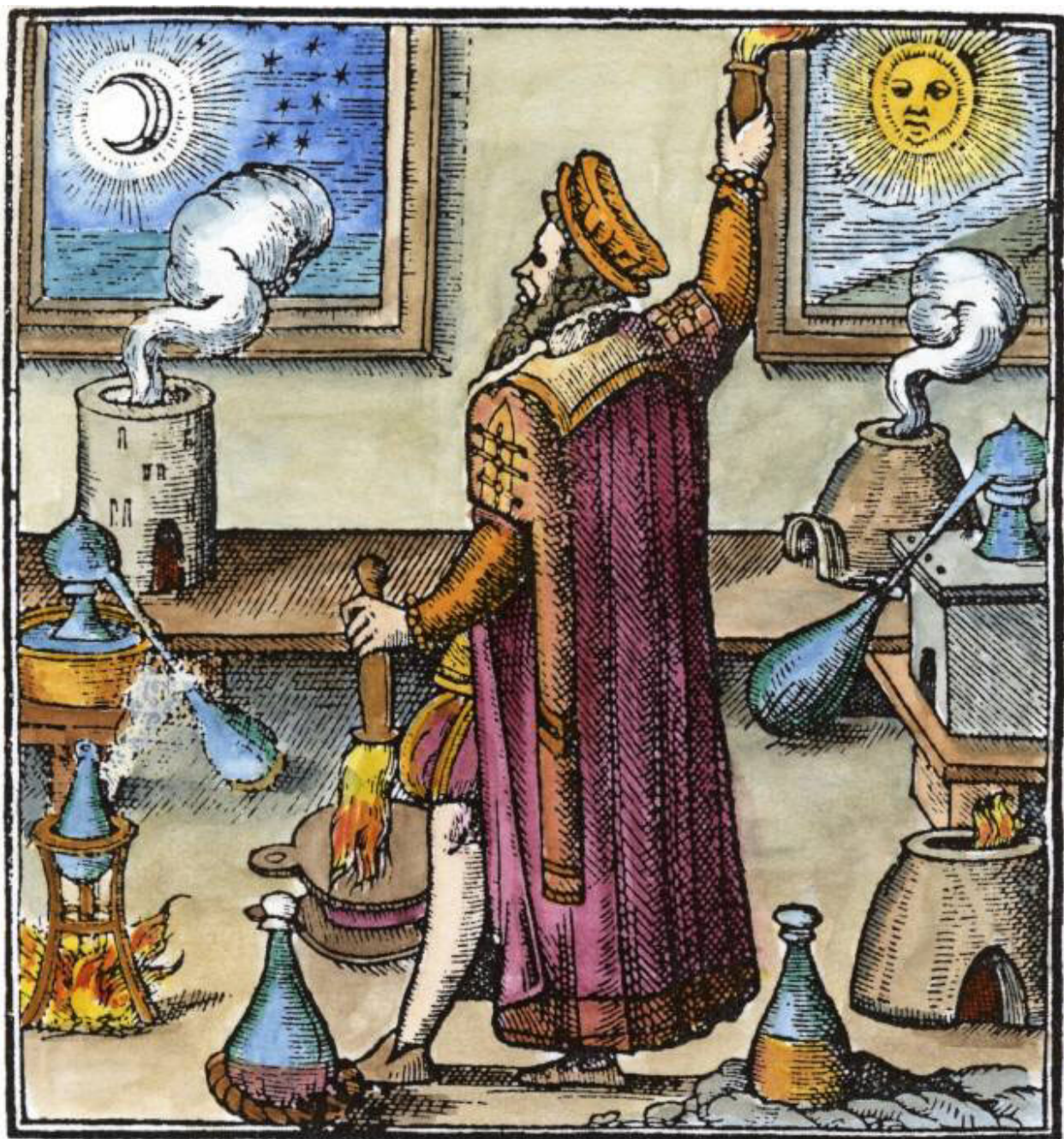



A201. Engraving from C Gesner, *The Practice of the New and Old Physicke*, London, 1599.

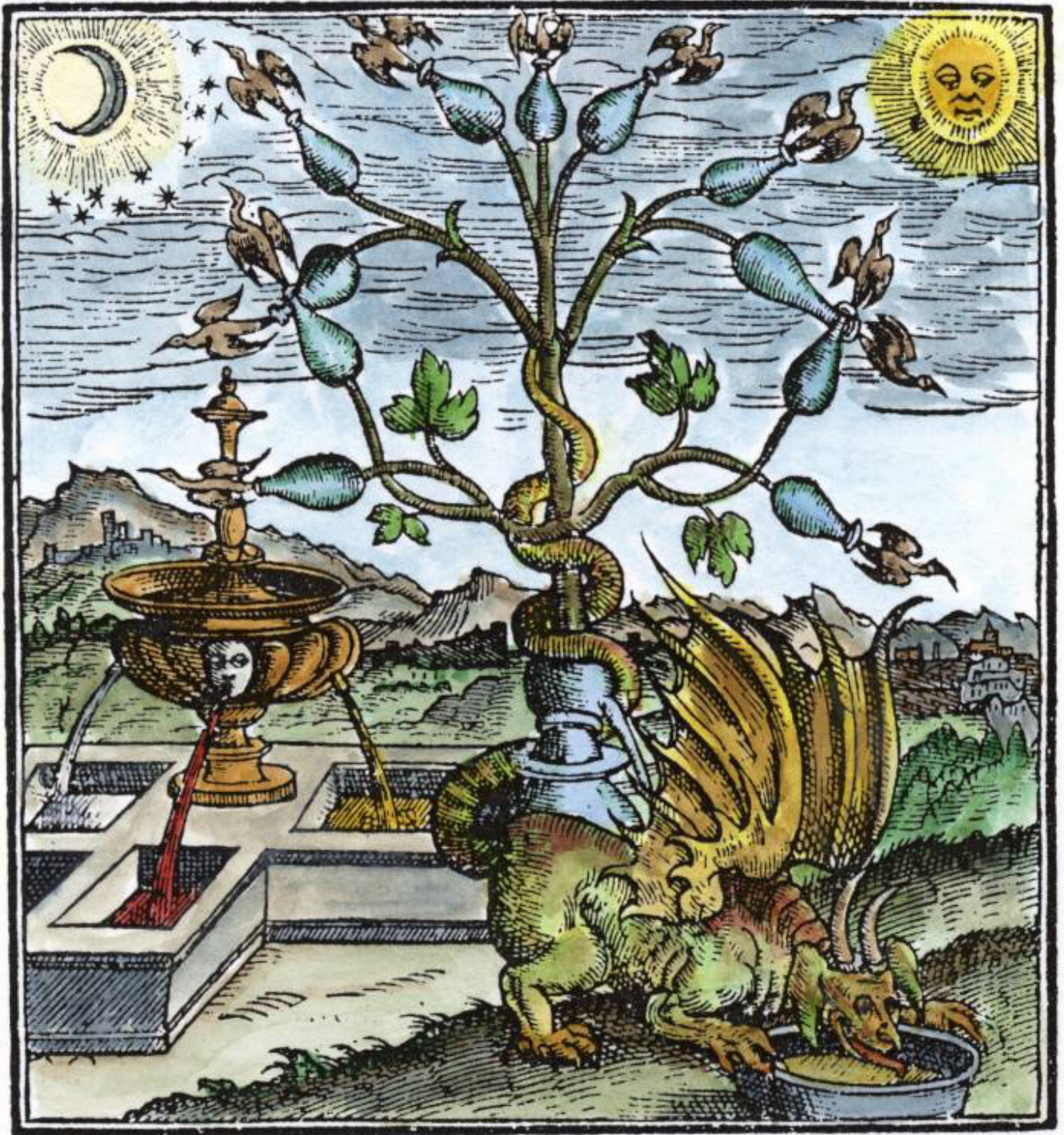







A203. Engraved title page from John Swan *Speculum Mundi*, Cambridge, 1644.





A204. Woodcut from Annibal Barlet, *Le vray et methodique cours...* Paris, 1651.

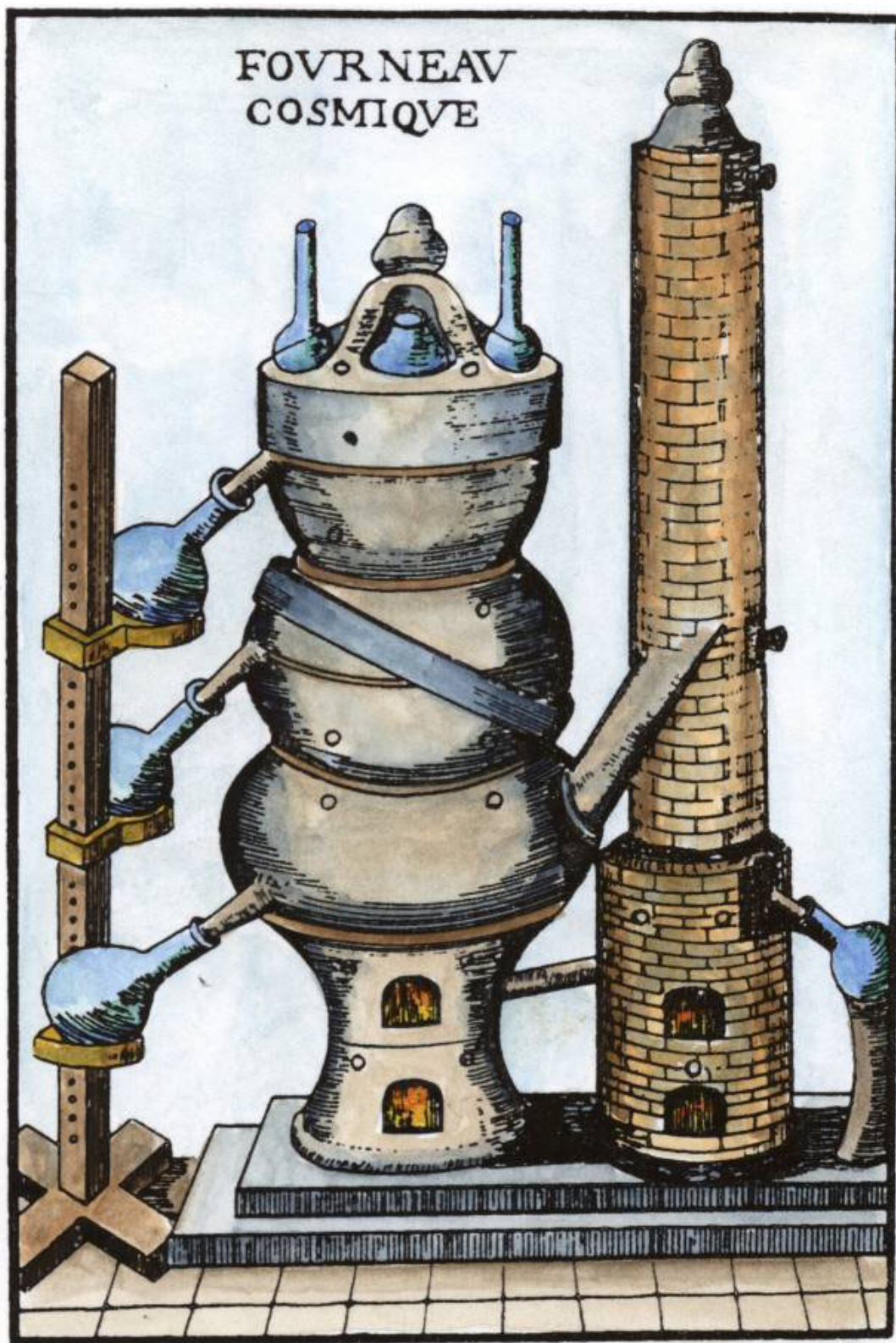



A205. Engraved titlepage from Georg Kirsten, *Adversaria et animadversiones in Johannis Agricola*, Stettin, 1648.





A206. Frontispiece engraving from David Beuther *Universal und Particularia*, Hamburg, 1718.





A207.

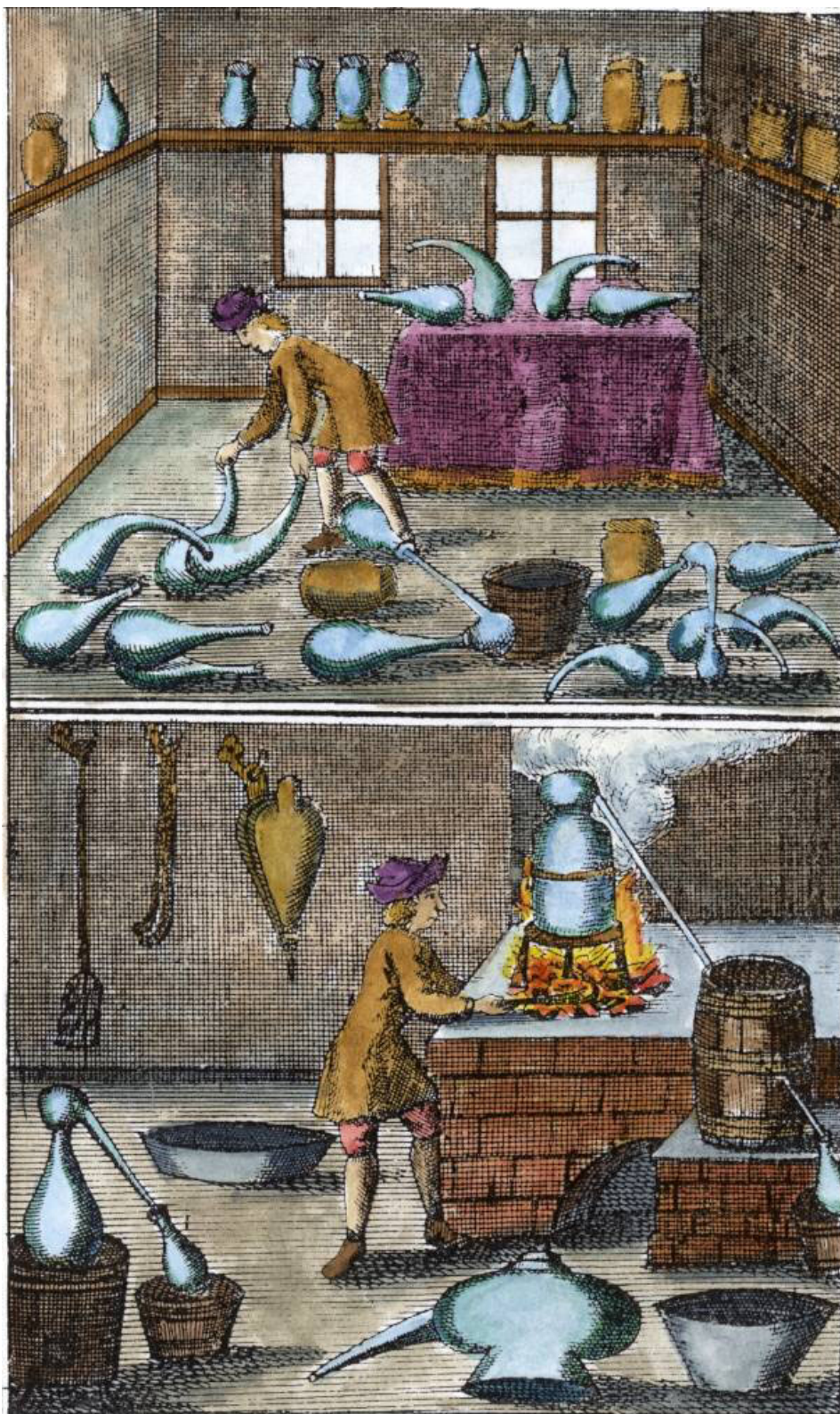



A208. Engraving from Fictuld, Herman. *Azoth et Ignis*. Leipzig, 1749.





A209. Engraving from Fictuld, Herman. *Azoth et Ignis*. Leipzig, 1749.

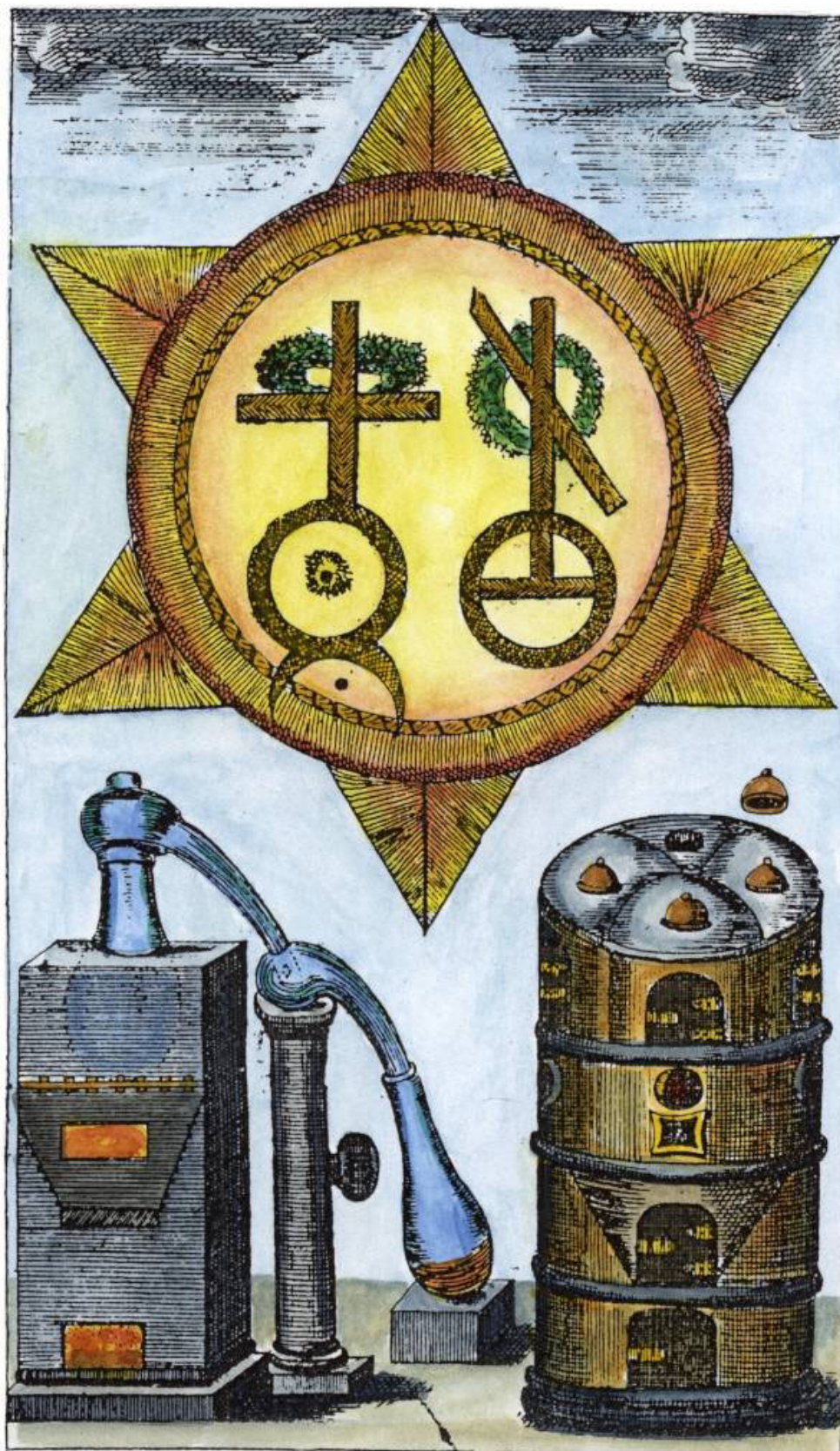



A210. Engraving from Johann Joachim Becher *Tripus hermeticus fatidicus*, Frankfurt, 1689.

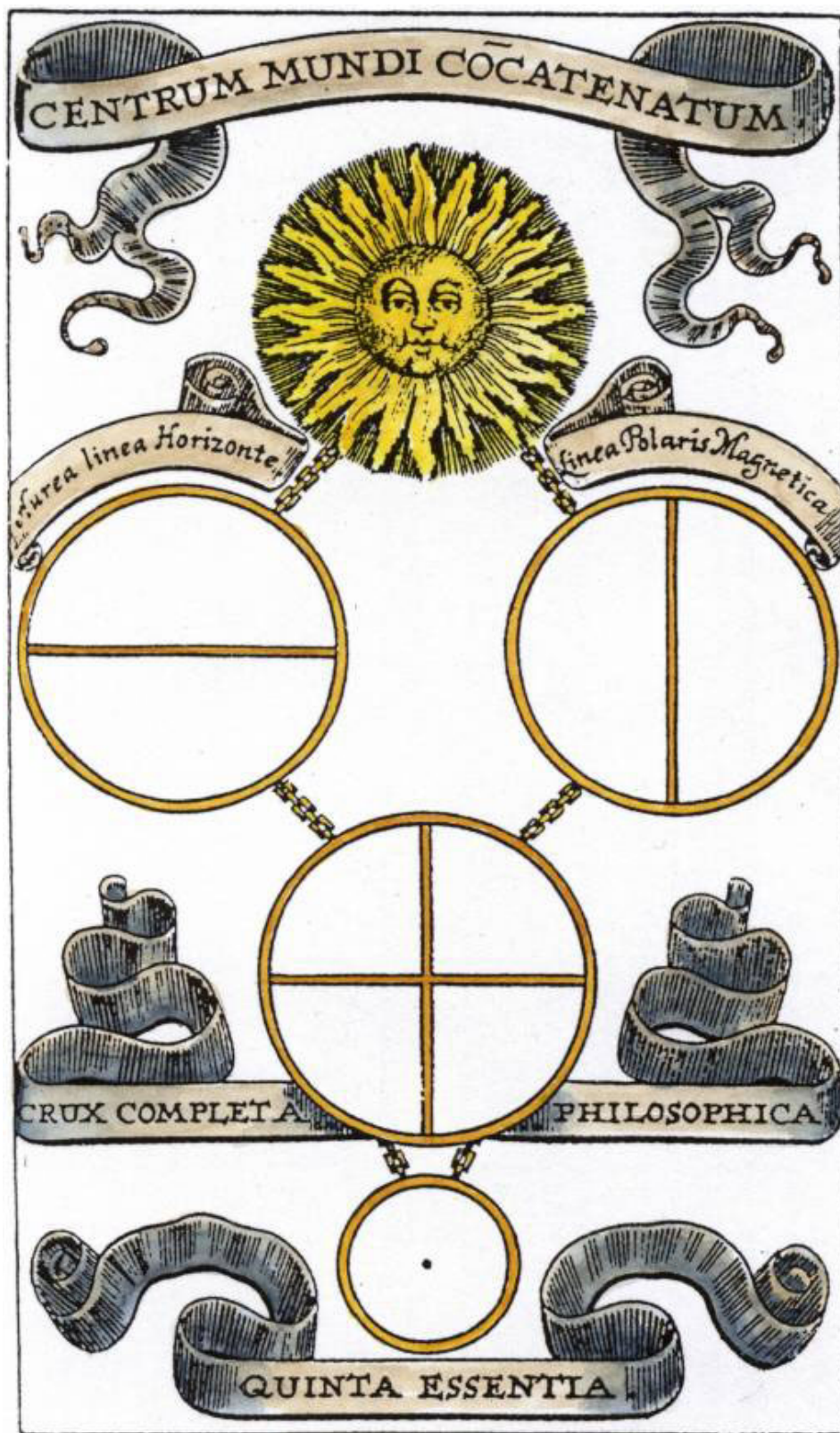



A211. Engraving redrawn from *Die Lehren der Rosenkreuzer aus dem 16ten und 17ten Jahrhundert*. Altona, 1785.

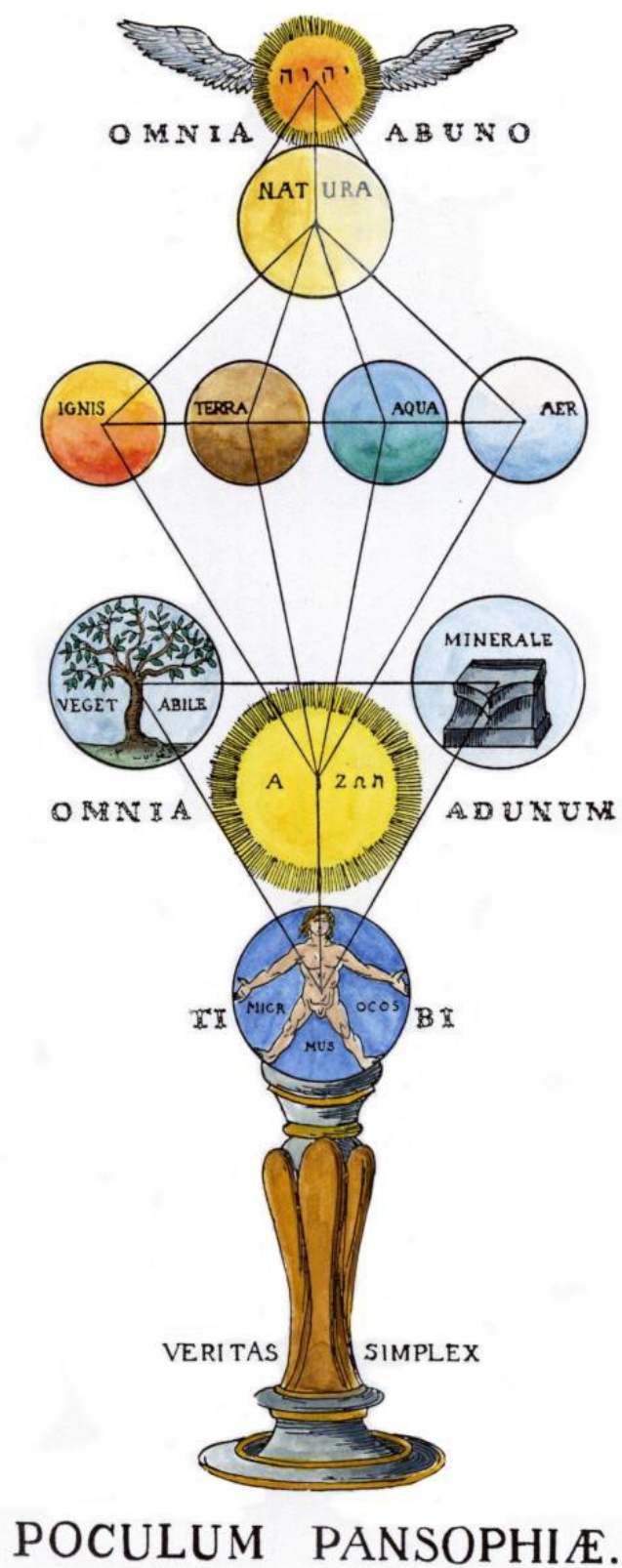



A212. Engraving redrawn from *Die Lehren der Rosenkreuzer aus dem 16ten und 17ten Jahrhundert*. Altona, 1785.

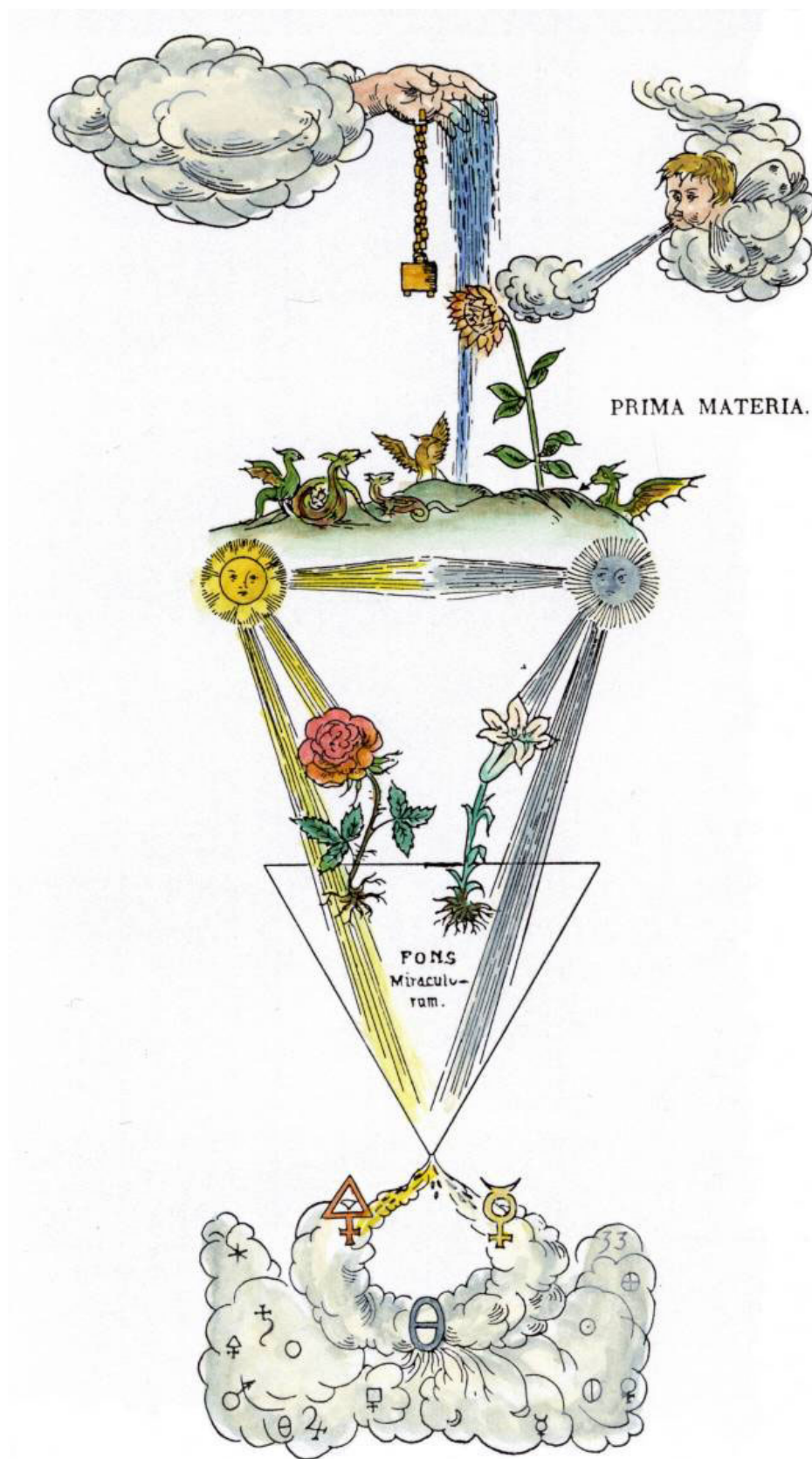



A213. Engraving from Basil Valentine, *Chymische Schrifften*. Hamburg, 1717.





A214. Engraved title page from Libavius *Syntagmatis selectorum...* Frankfurt 1613 (reused from *Alchymia...* 1605.)





A215. Frontispiece engraving from Adolph Christoph Bentz *Philosophische Schau-Bühne*, Nurnberg, 1706.





A216. Engraving from Franz Clinge *Ein Richtiger-Wegweiser...* Berlin, 1701.





A217. Frontispiece engraving from *Der curieuse Kunst- und Werck-Schul*, Nurnberg, 1696.





A218. Woodcut from Toeltius *Coelum reseratum chymicum*... Frankfurt, 1737.

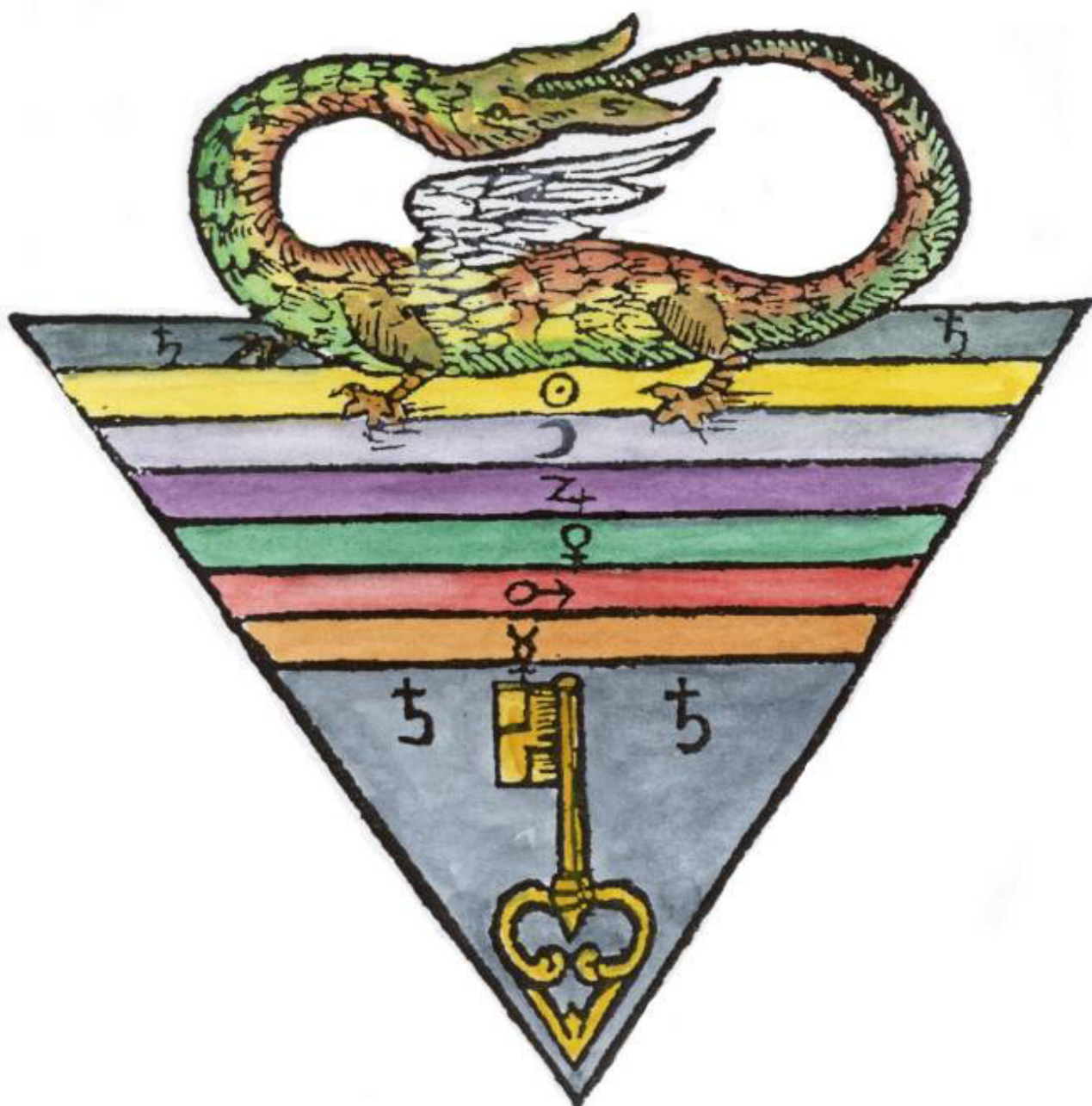



A219. Frontispiece from Kenelm Digby, *Demonstratio immortalitatis animae rationalis*, Frankfurt 1664.





A220. Engraved frontispiece *Falscher und wahrer Lapis Philosophorum*, Frankfurt, 1752.

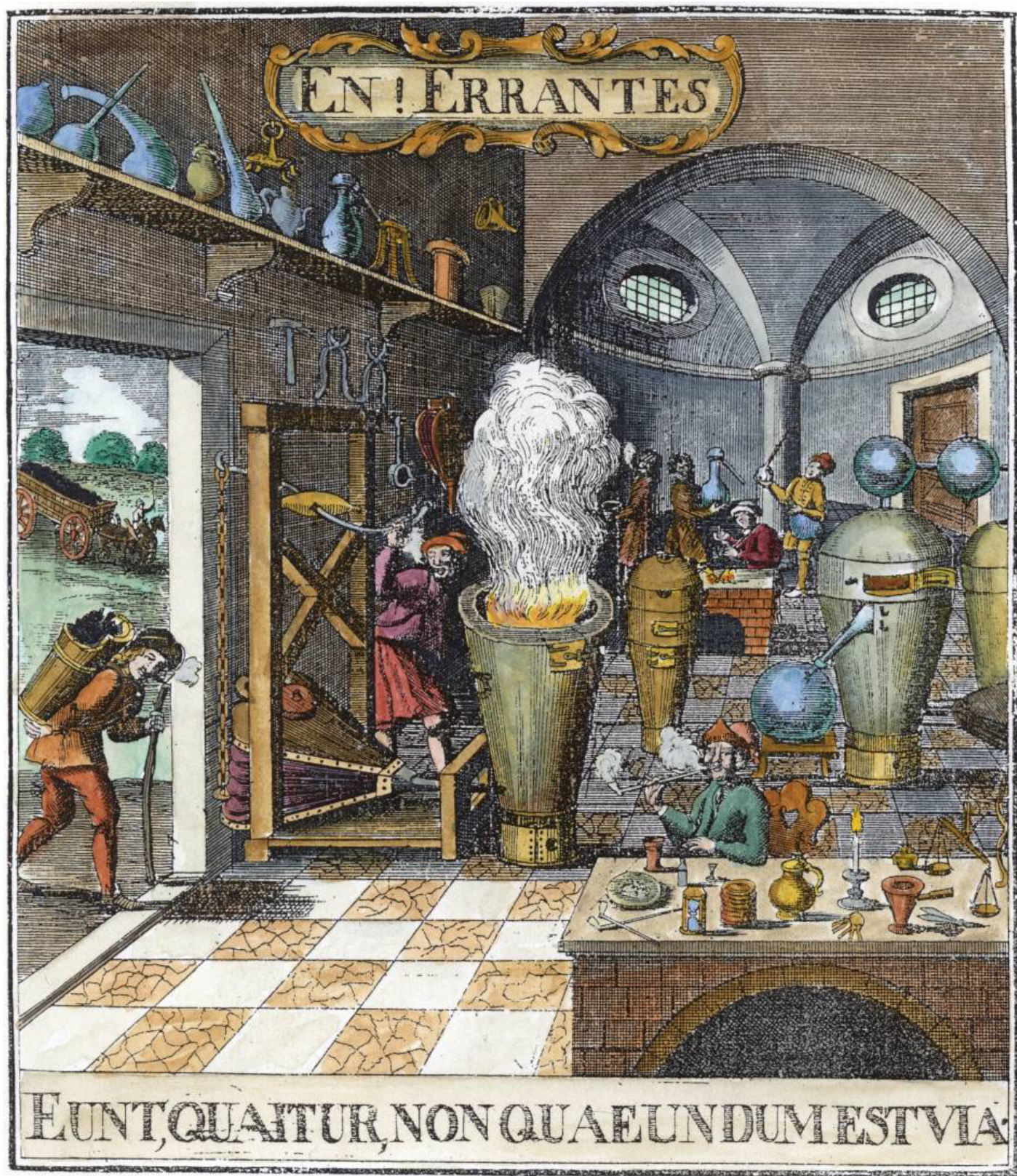



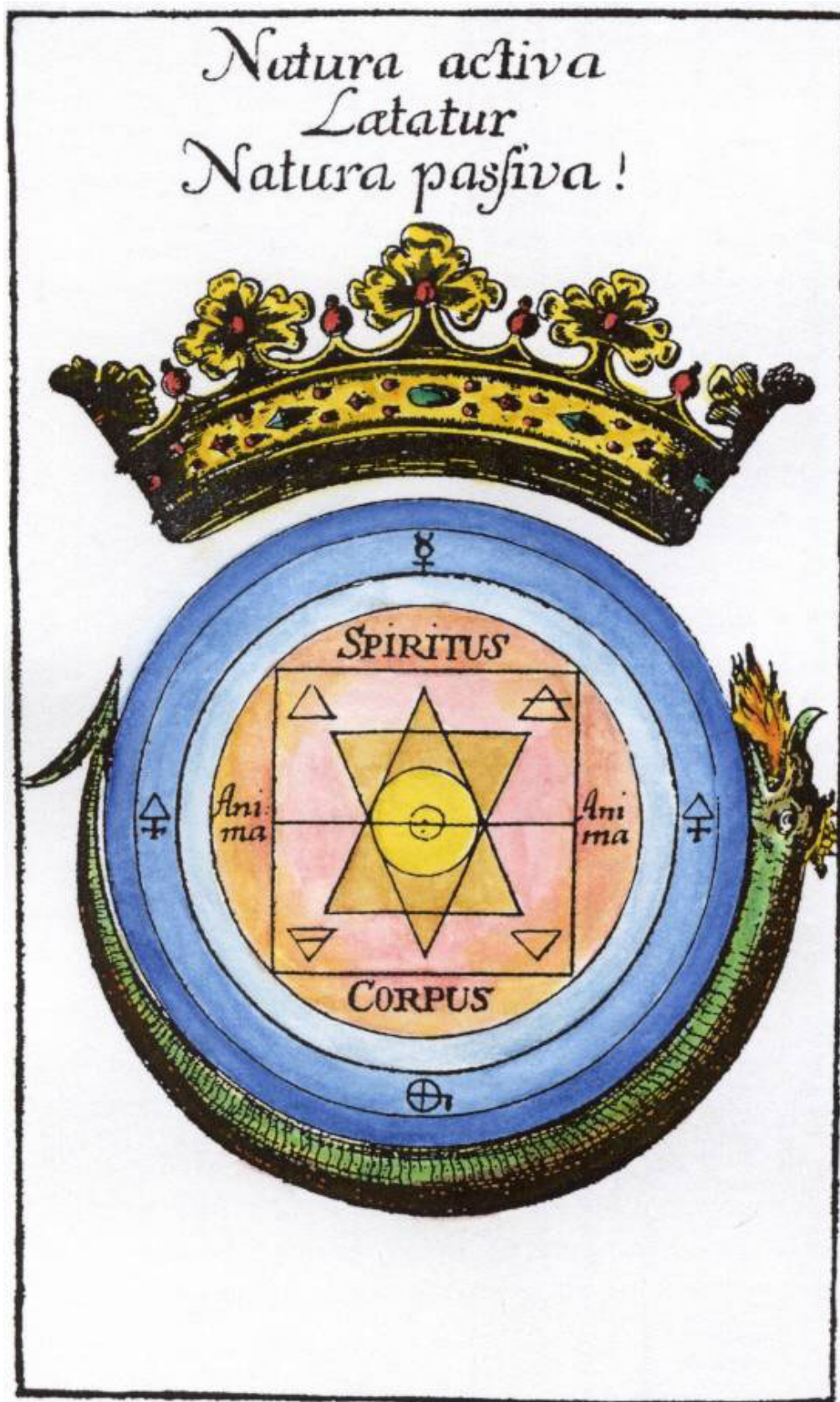



A222. Engraving on titlepage of Hiebner von Schneebergk *Mysterium Sigillorum*, Erfurt, 1696.

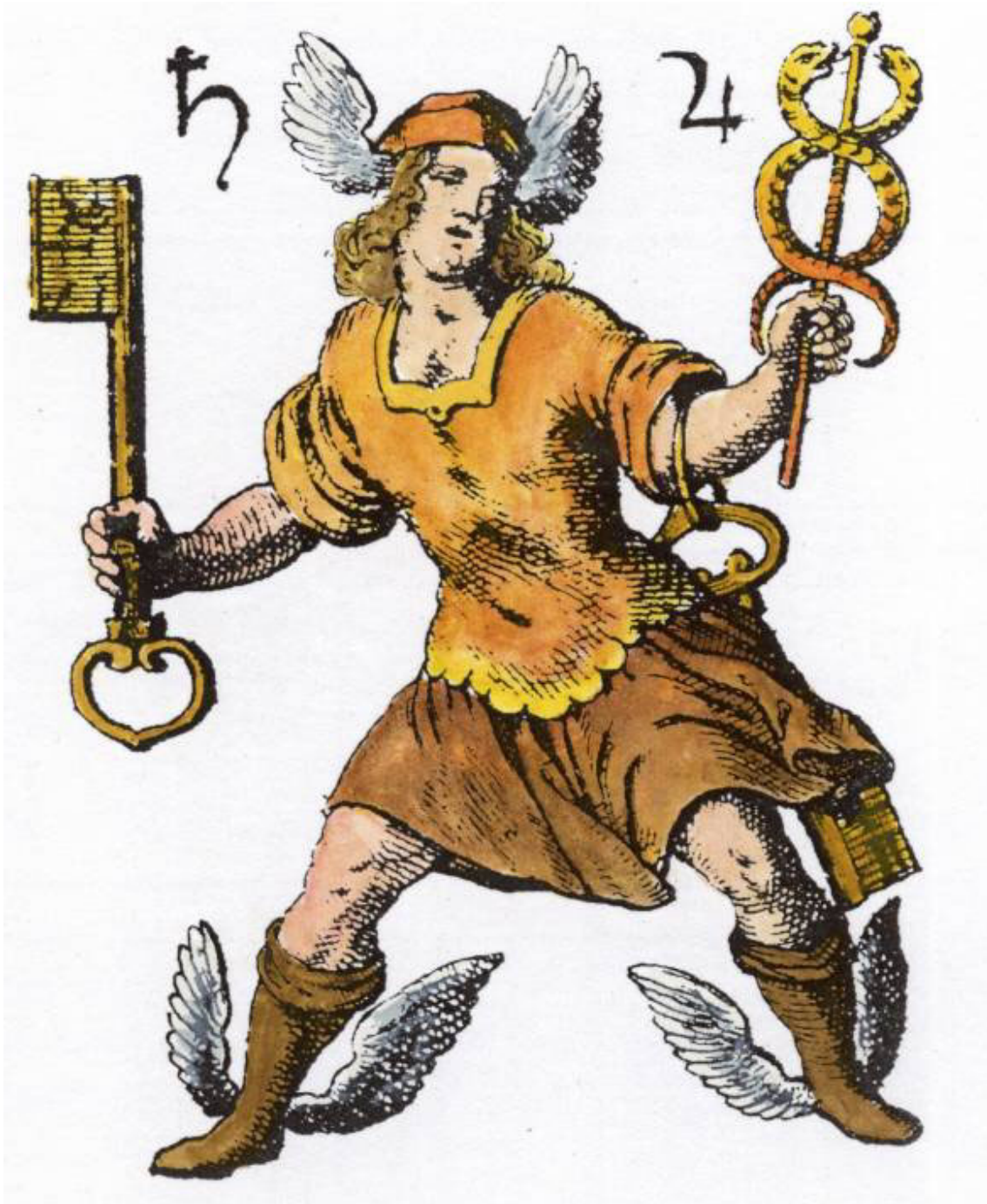



A223. Engraving from titlepage Robert Fludd, *Utriusque cosmi historia*, Tome II, Oppenheim 1620.

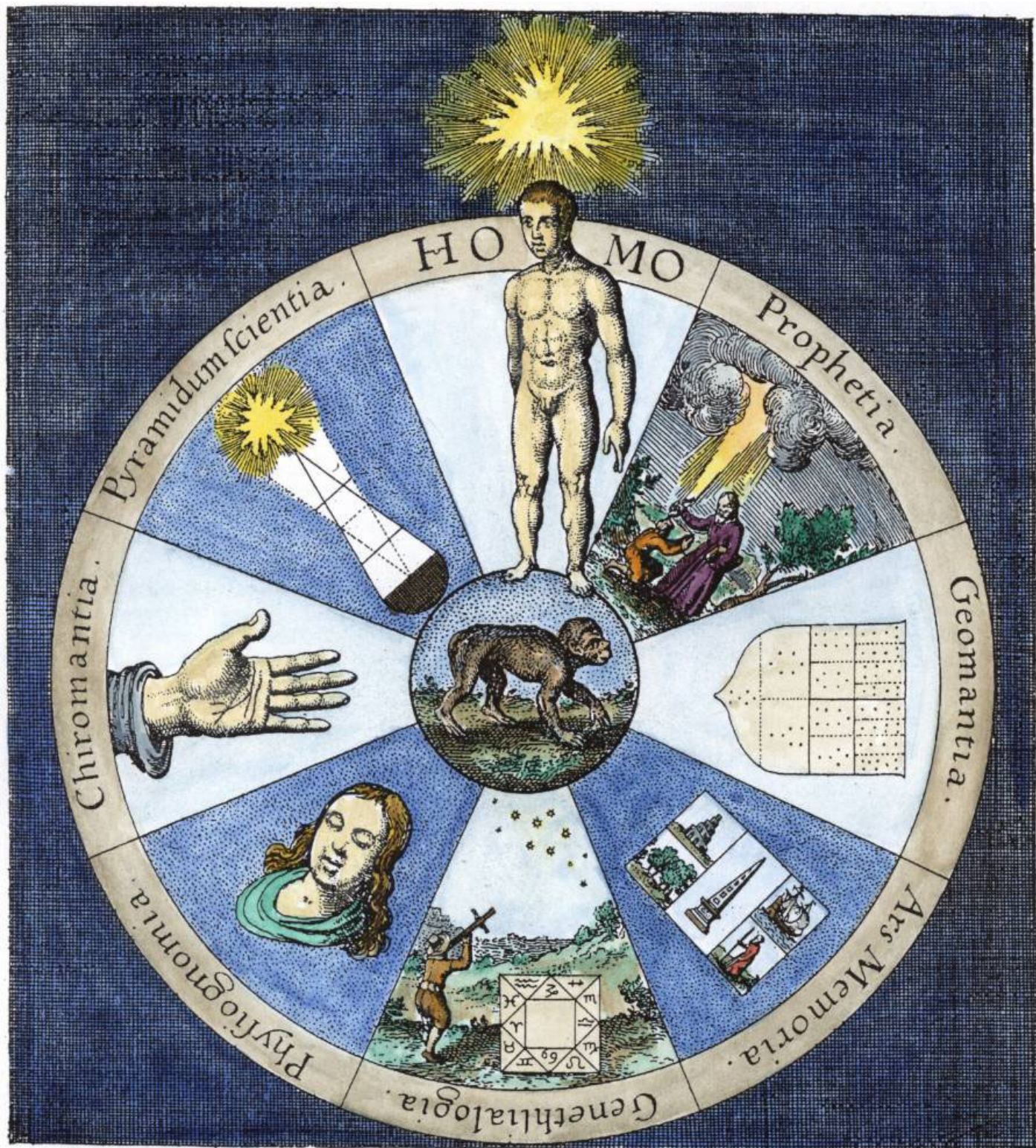



A224. Woodcut title page from Hieronymus Braunschweig, *Distilierbuch der rechten Kunst*, 1552.





A225. Woodcut on title page of *Das Geheimniss der hermetischen Philosophie*, Frankfurt and Leipzig, 1770.

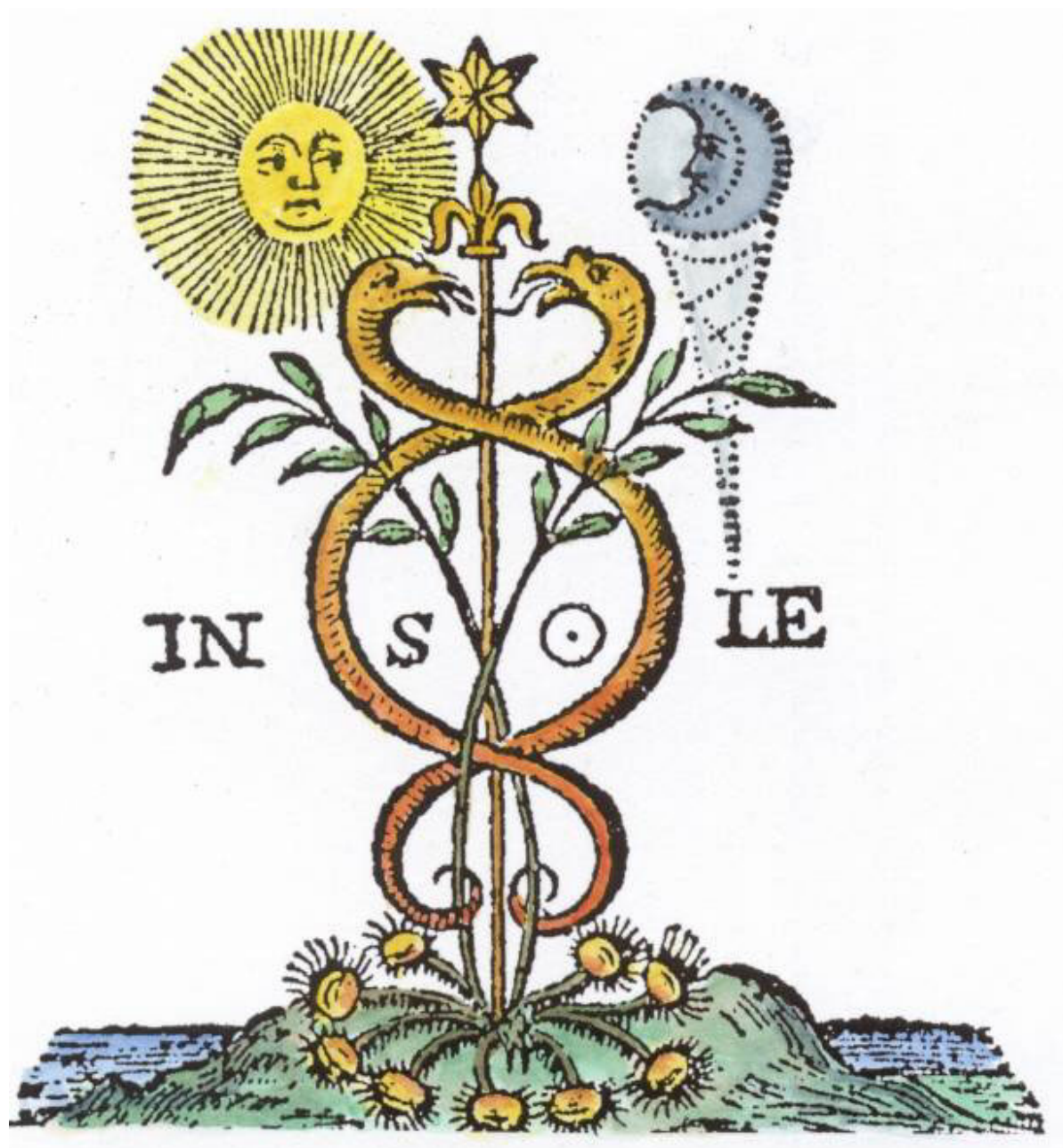



A226. Frontispiece from *Theatrum Sympateticum* Amsterdam, 1727.





A227. Frontispiece from Michael Sendivogius, *Chymische Schrifften*, Vienna, 1750.

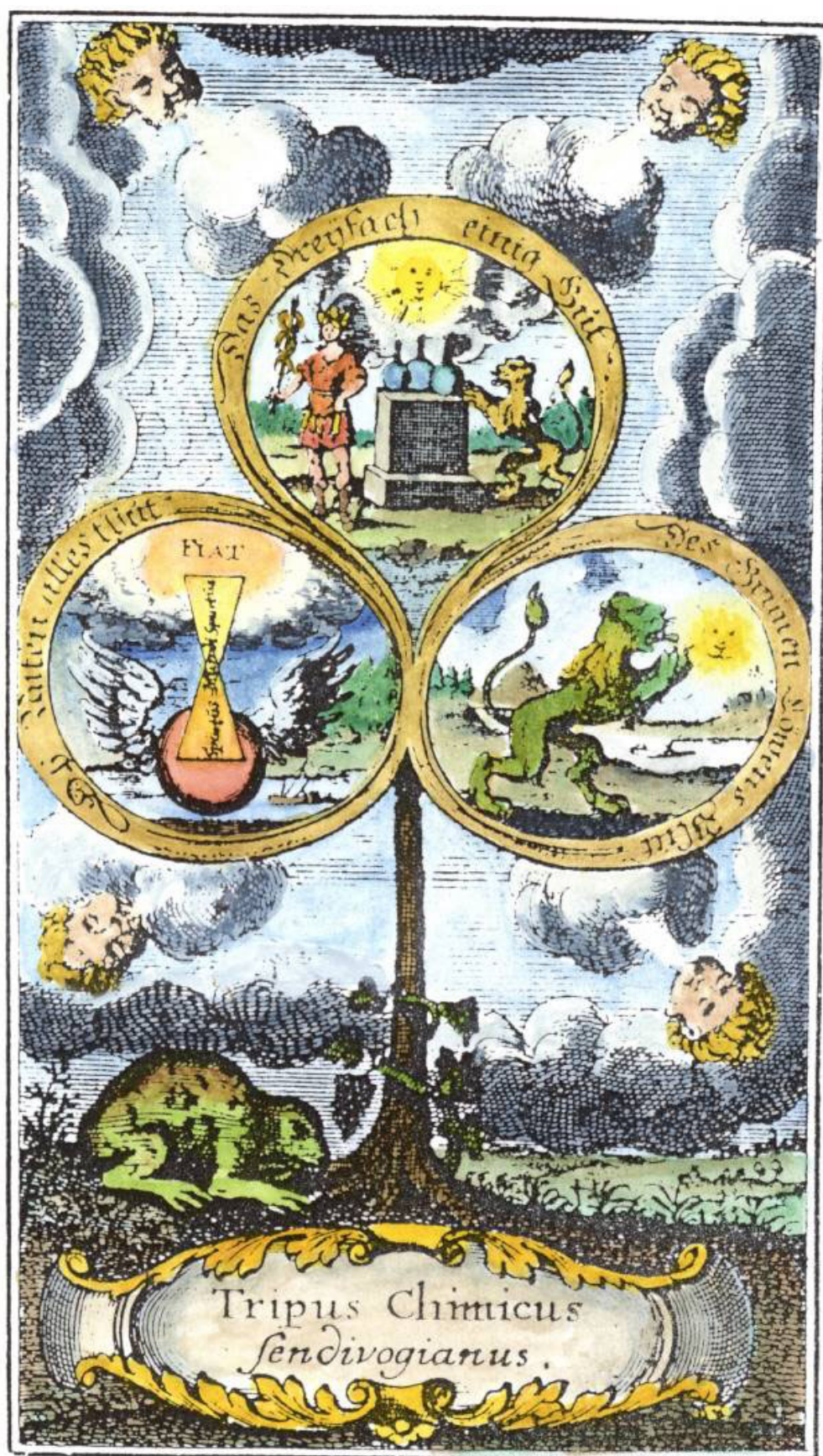



A228. Frontispiece engraving from Bernard Trevisanus *Chymische Schrifften* Nurnberg, 1747.





A229. Engraving one from *Drey curieuse chymische Tractälein*, Frankfurt 1704.

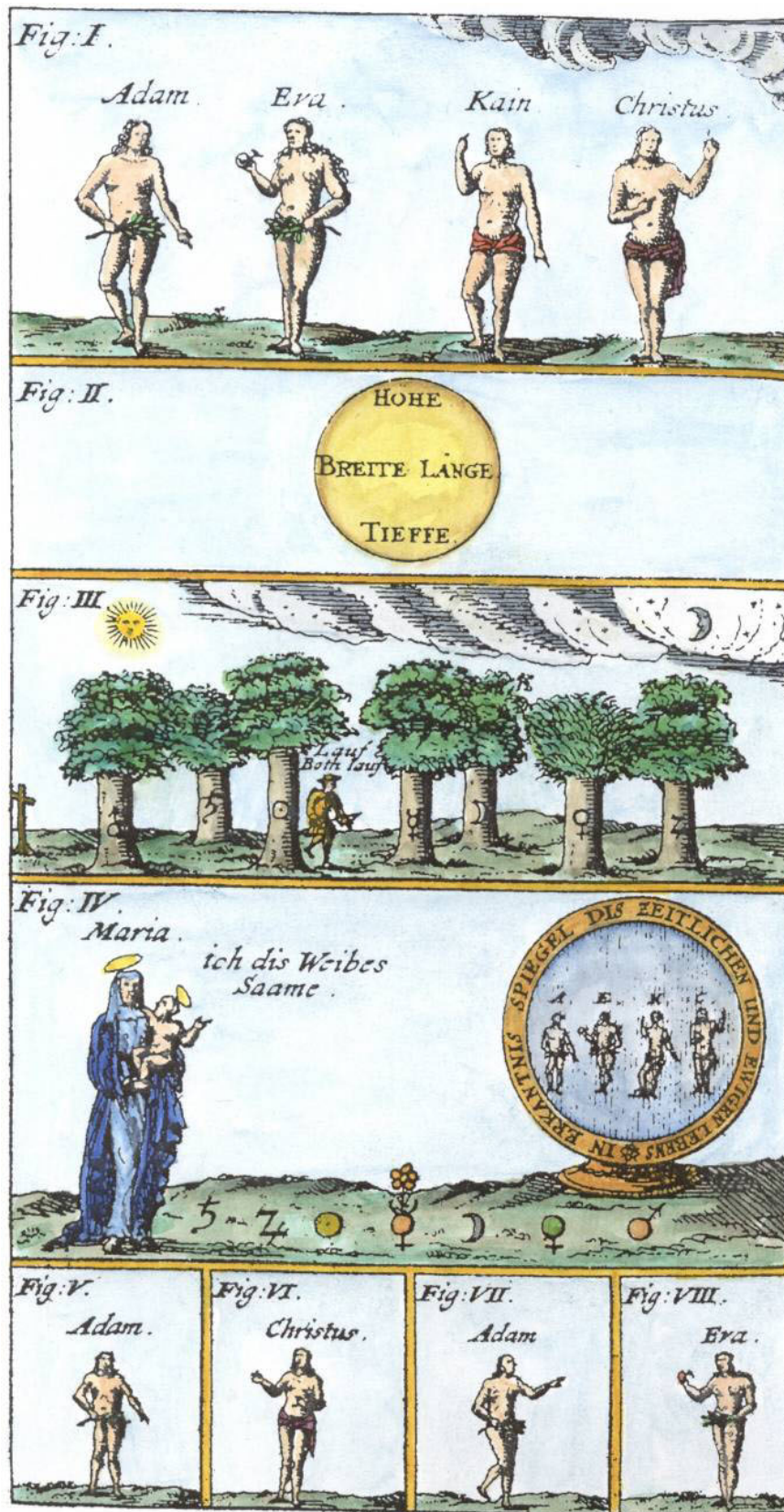



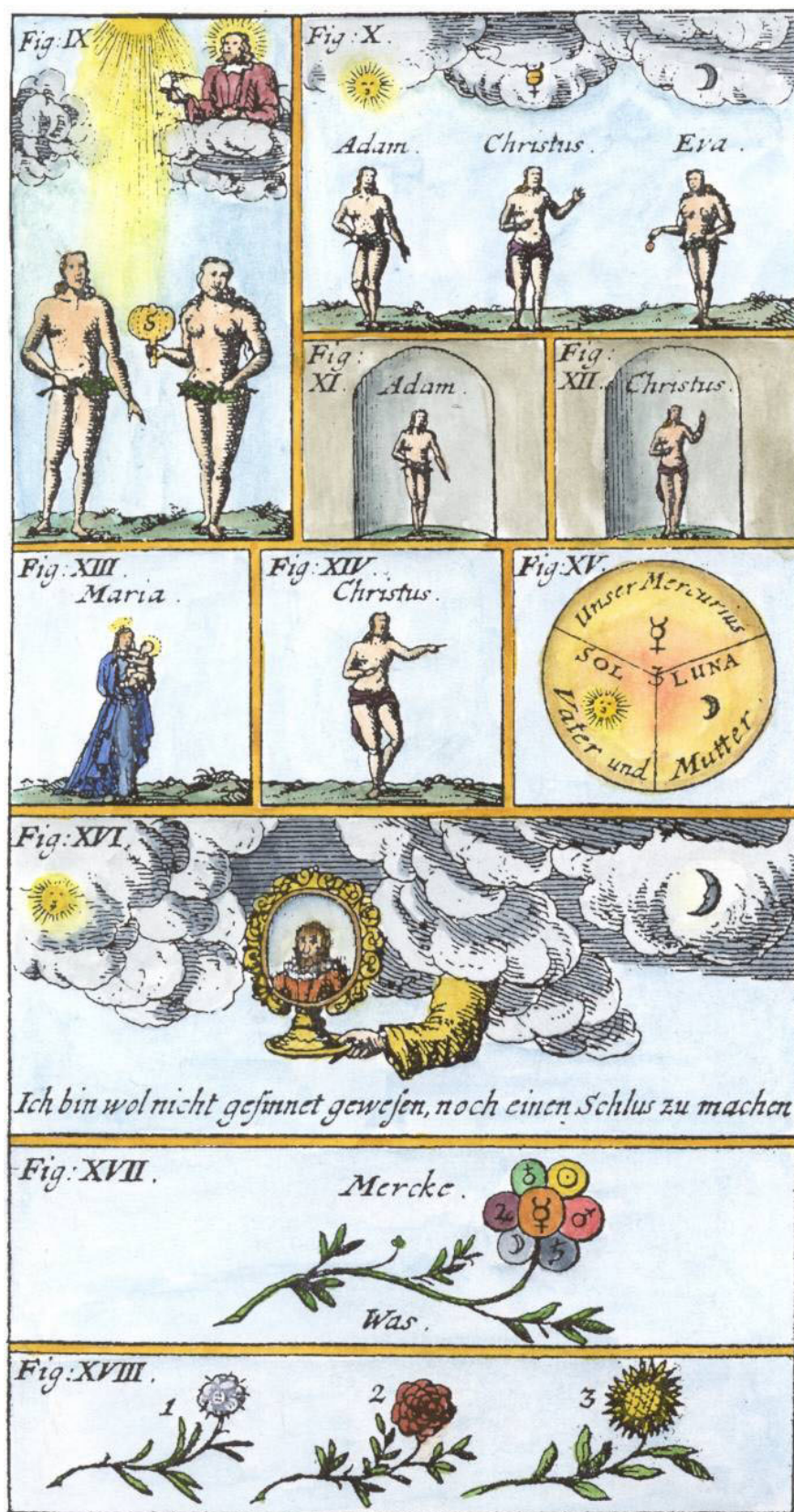



A231. Engraving three from *Drey curieuse chymische Tractälein*, Frankfurt 1704.

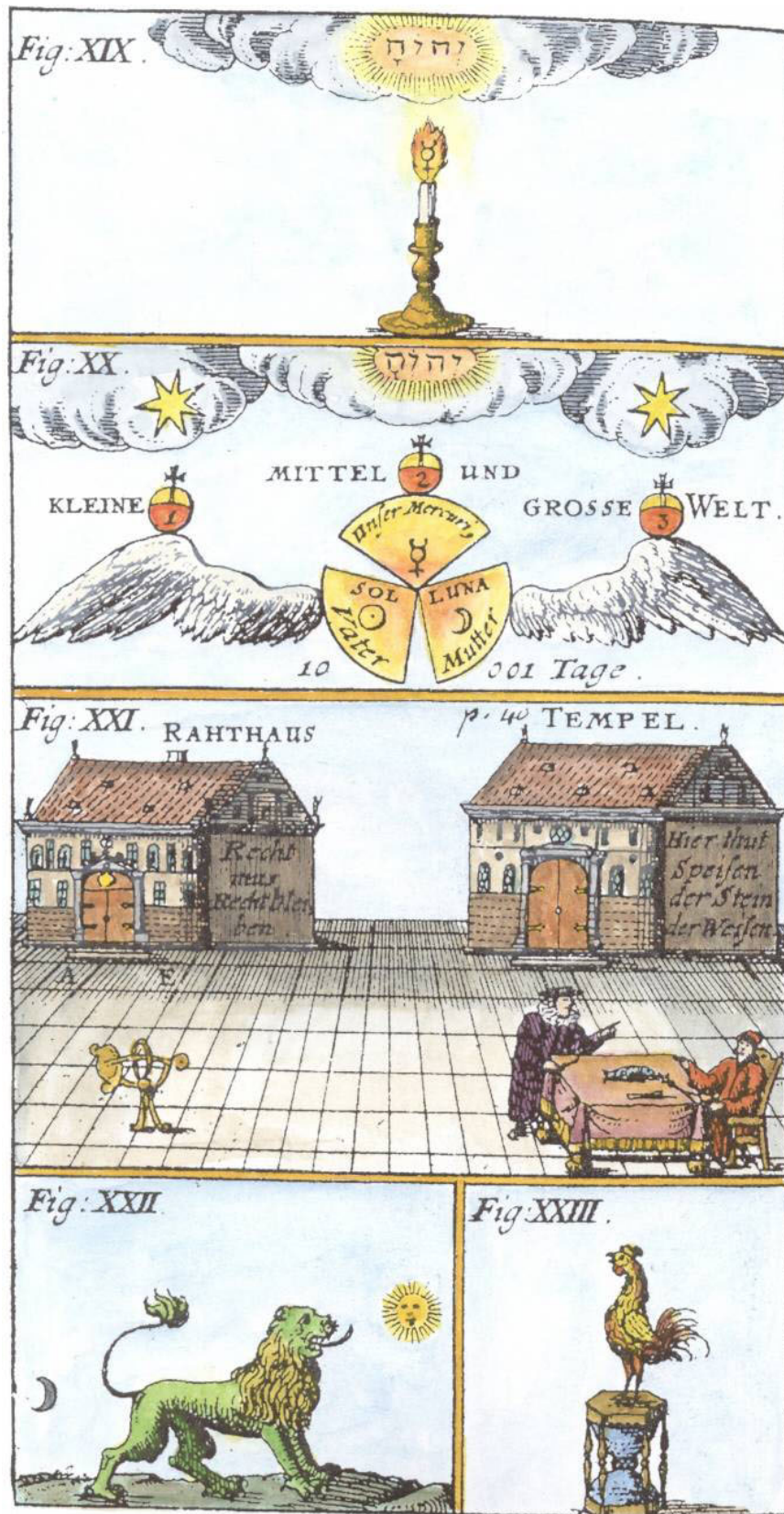



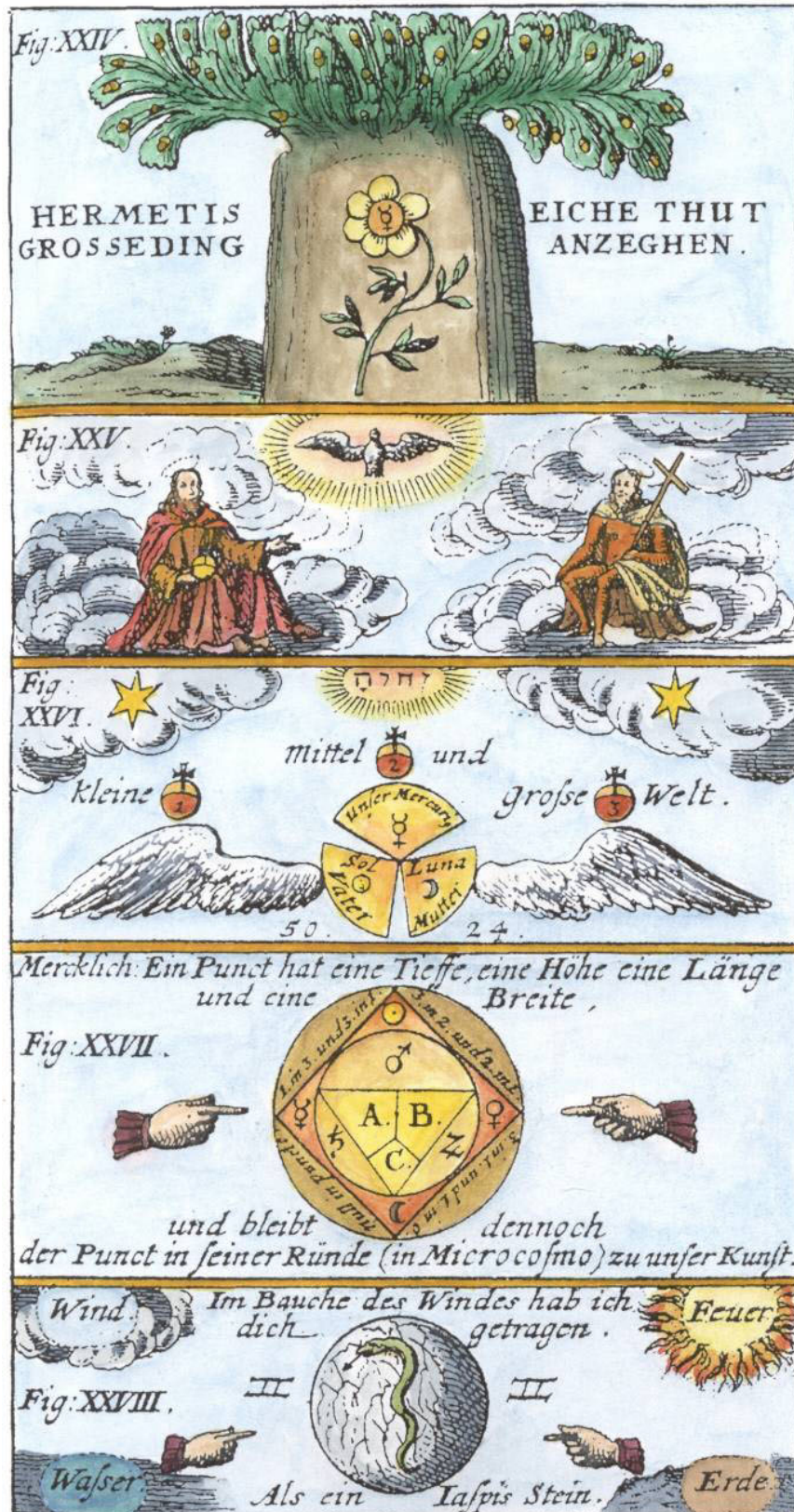



A233. Frontispiece engraving from Johann Heinrich Cohausen *Lumen Novum Phosphoris Accensum* Amsterdam 1717.





A234. Frontispiece engraving from Johann Heinrich Cohausen *Helmontius ecstaticus* Amsterdam, 1731.

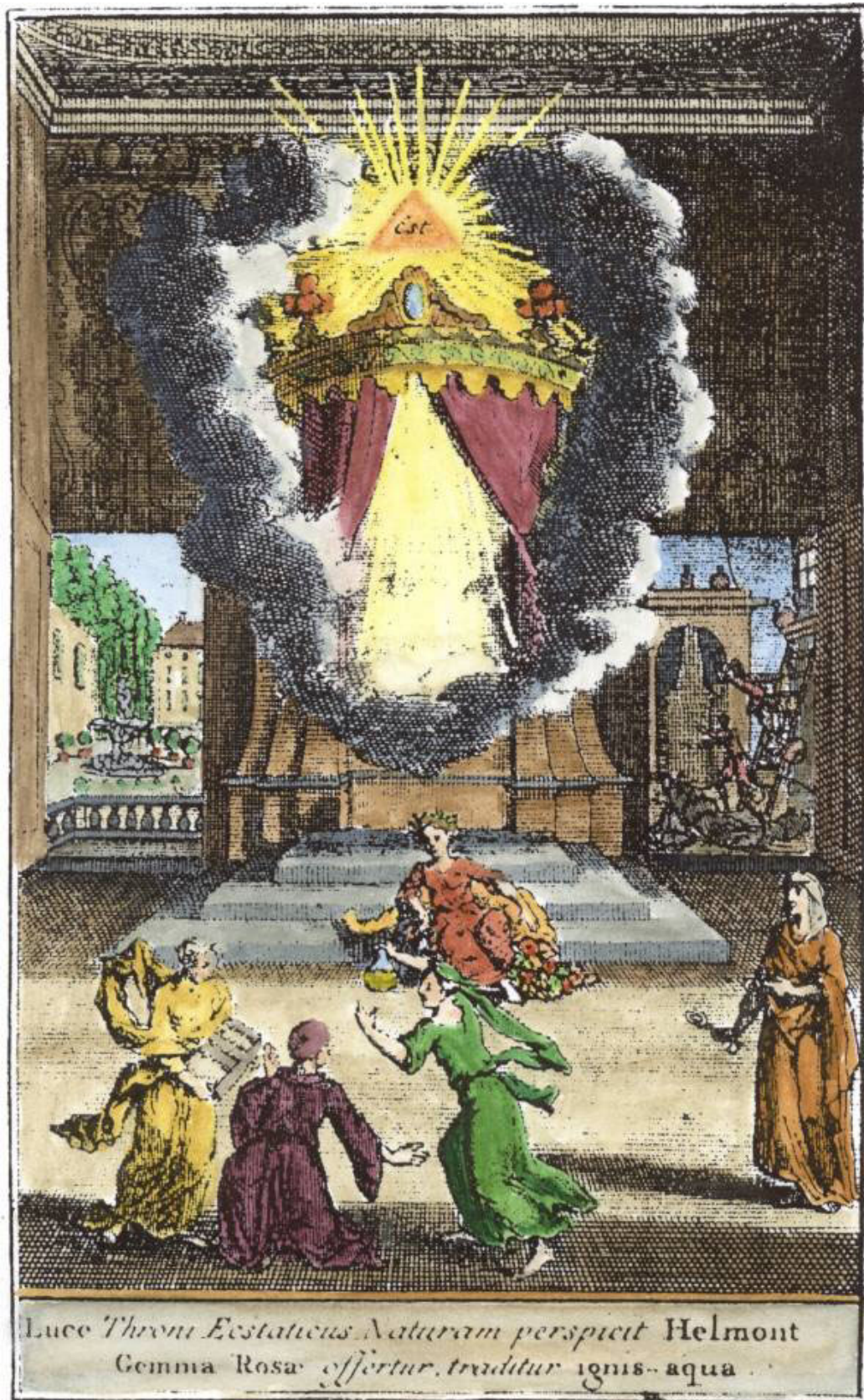



A235. Engraving from Giambattista della Porta *Magia Naturalis* Nuremberg, 1680.





A236. Engraving from Glauber *Furni novi philosophici* Amsterdam, 1651.





A237. Engraving from Felix Maurer *Observationes Curioso-Physicae* Frankfurt and Leipzig, 1713.





A238. Frontispiece engraving from Johannes Kunckel *Observationes Chymicae* London and Rotterdam, 1678.

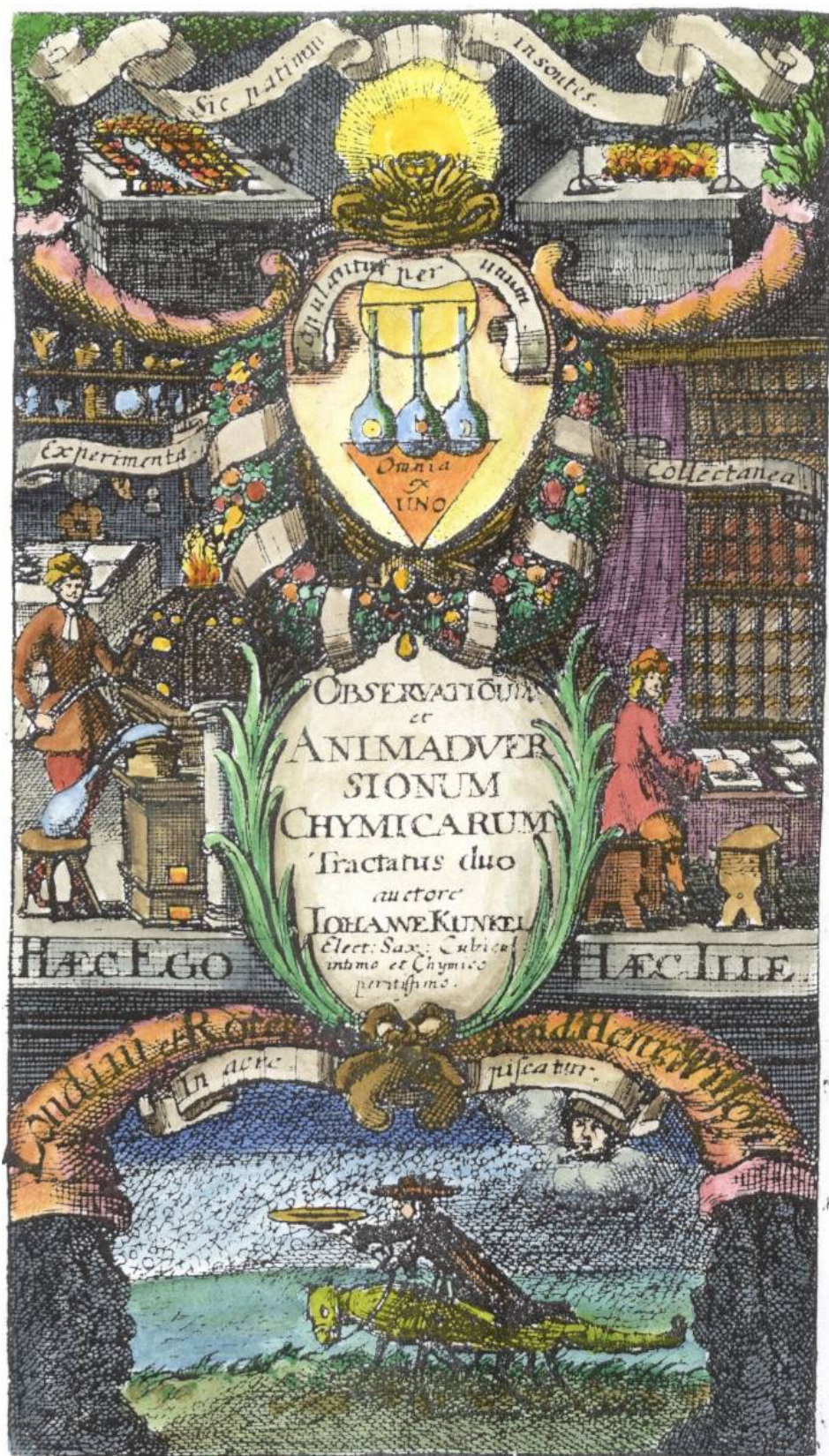



A239. Woodcut from Philipp Ulstad *Coelum philosophorum* Lyon, 1553.

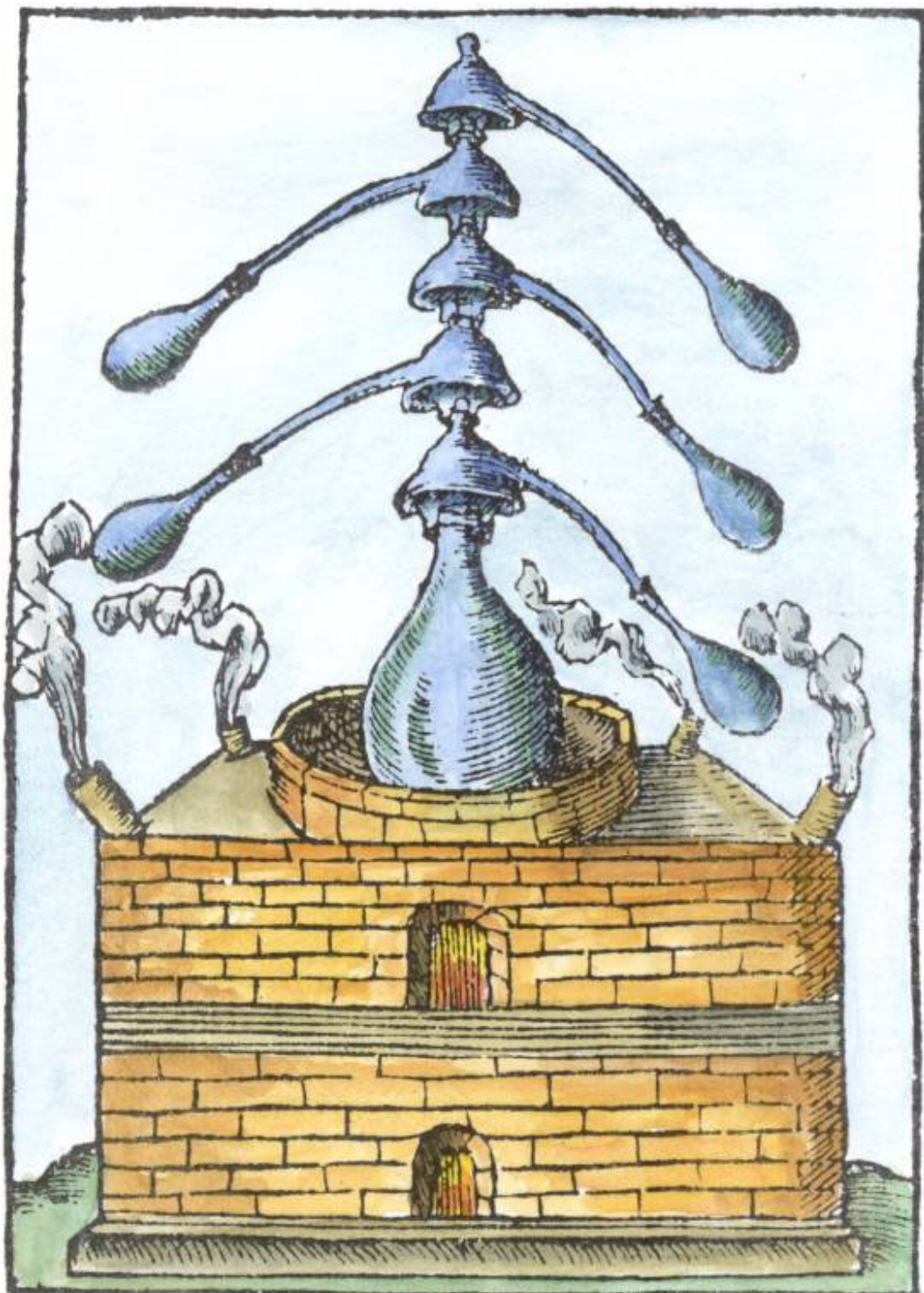



A240. Woodcut from Vannoccio Biringuccio *Pirotechnia* Venice, 1540.

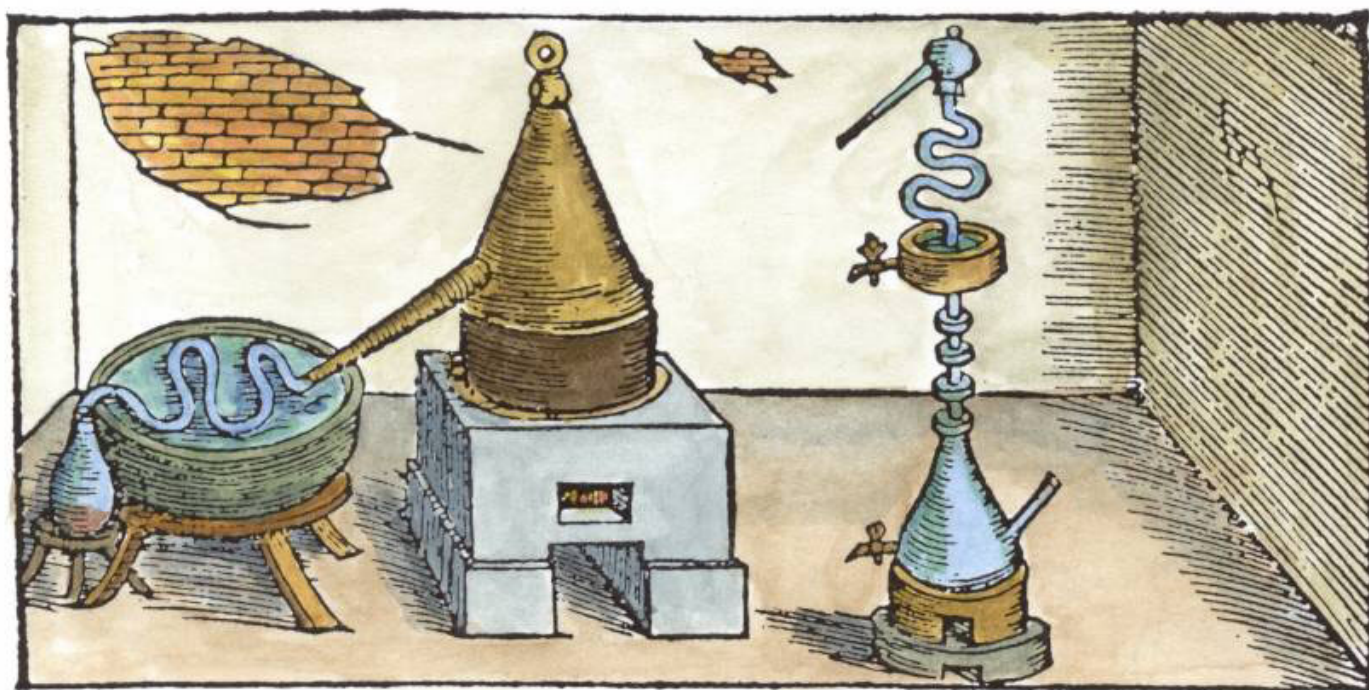



A241. Engraving of cubic stone from *Maurisches Handbuch* Leipzig, 1829.

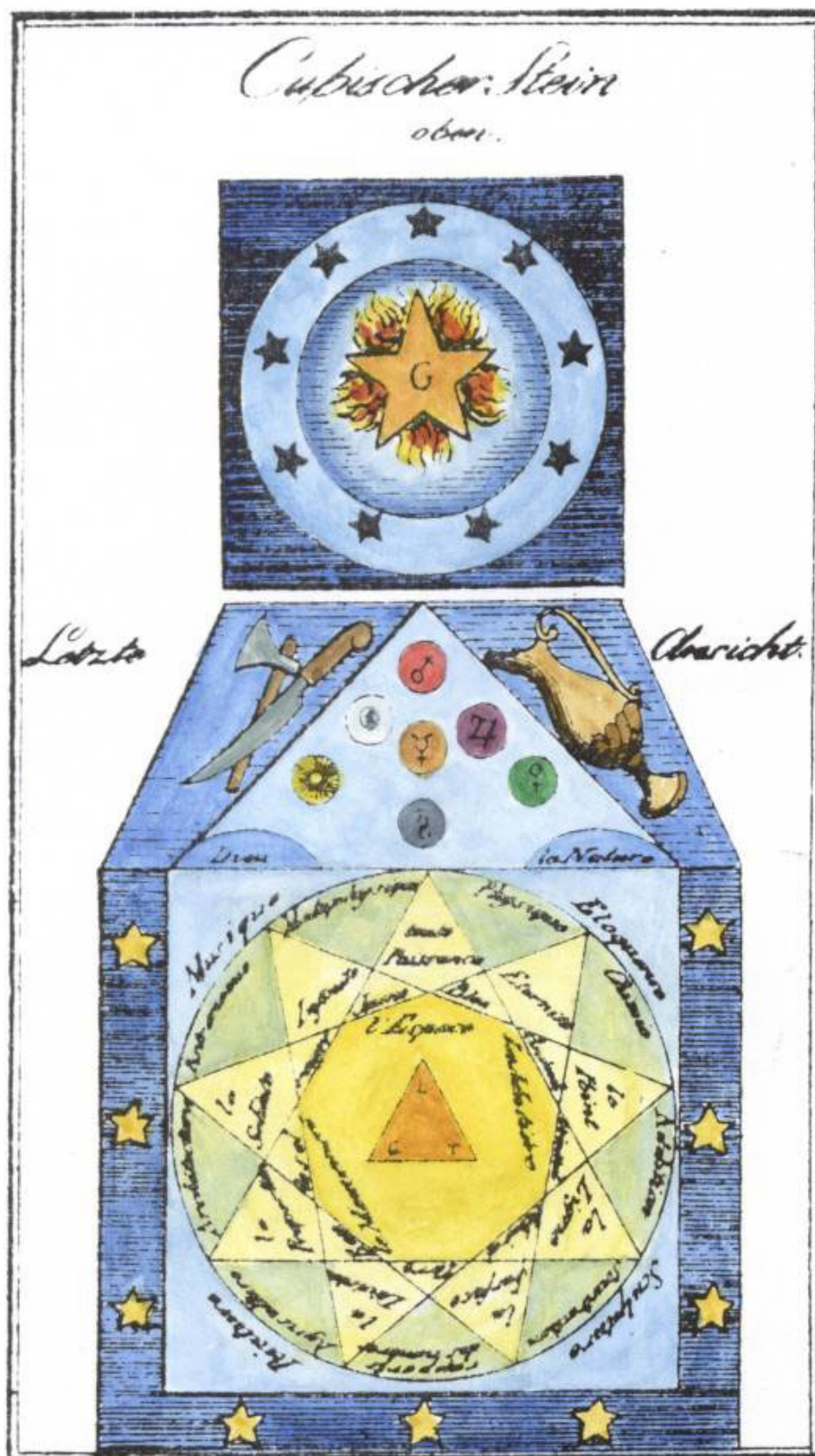



A242. Engraving of cubic stone from *Maurisches Handbuch* Leipzig, 1829.

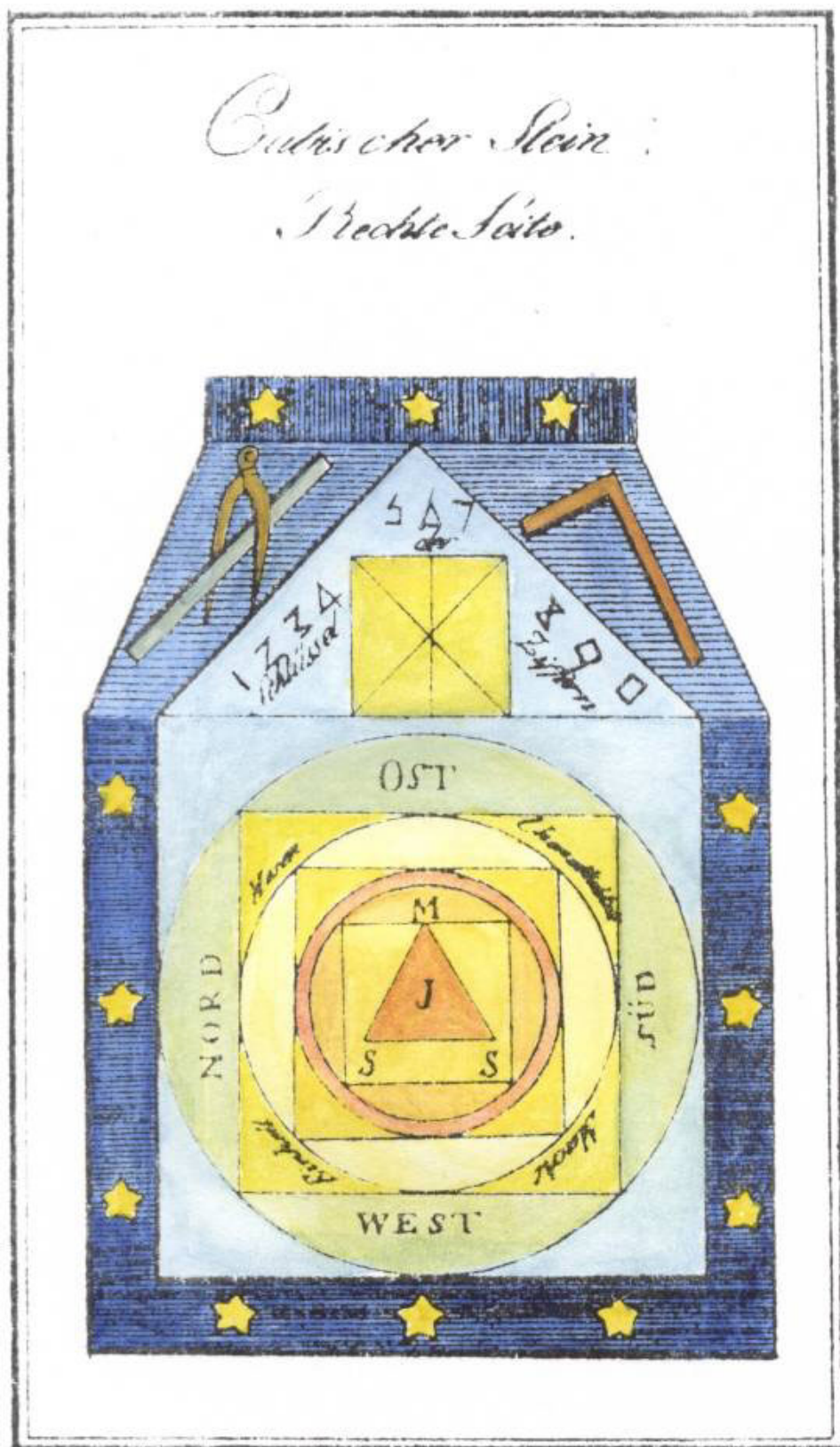



A243. Engraving from J.F. Henkel *Unterricht von der Mineralogie* Dresden, 1747.





A244. Woodcut from Libavius *Syntagma selectorum* Frankfurt, 1611.

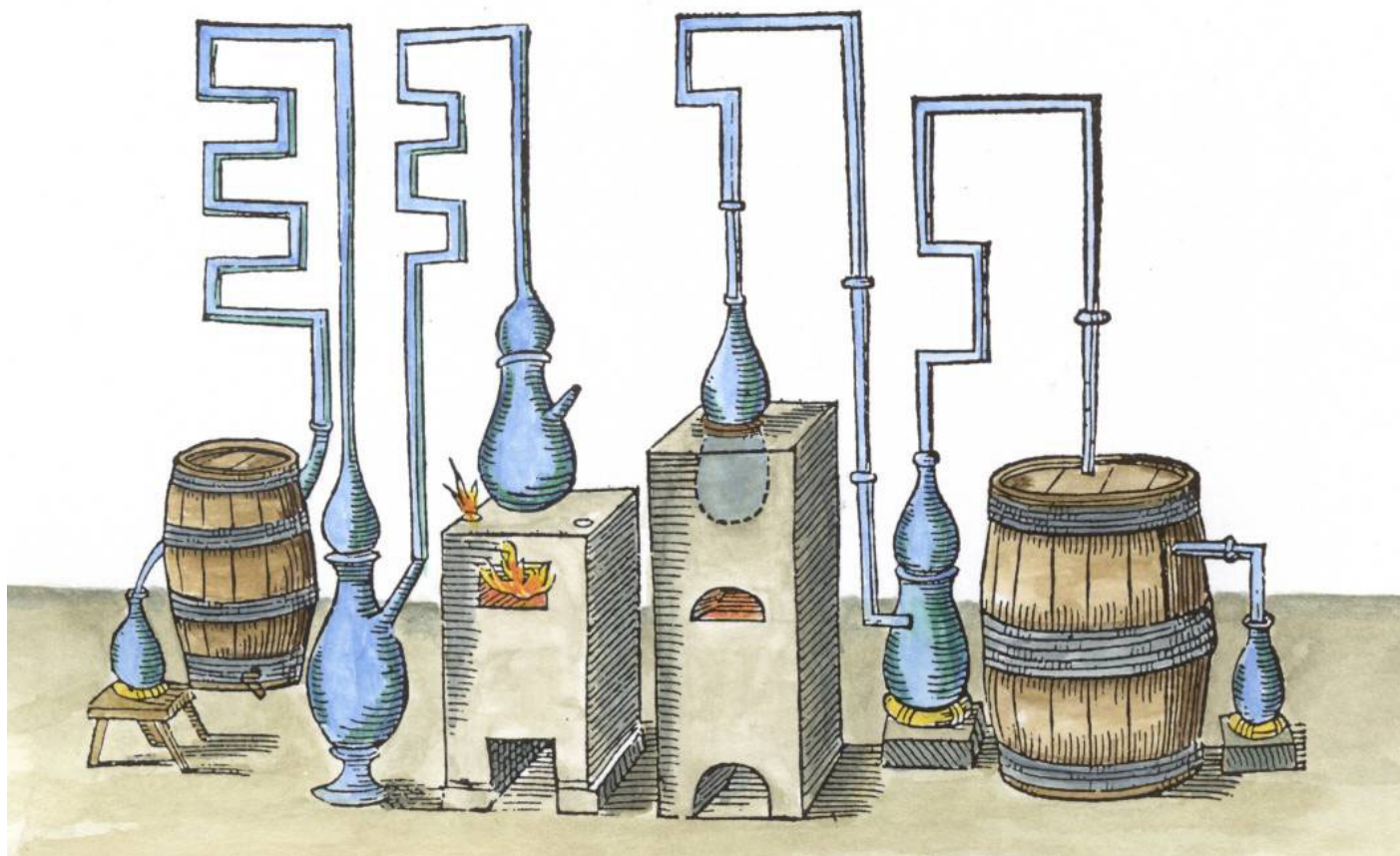



A245. Engraving from Malachias Geiger *Microcosmus hypochondriacus*, Munich, 1651.

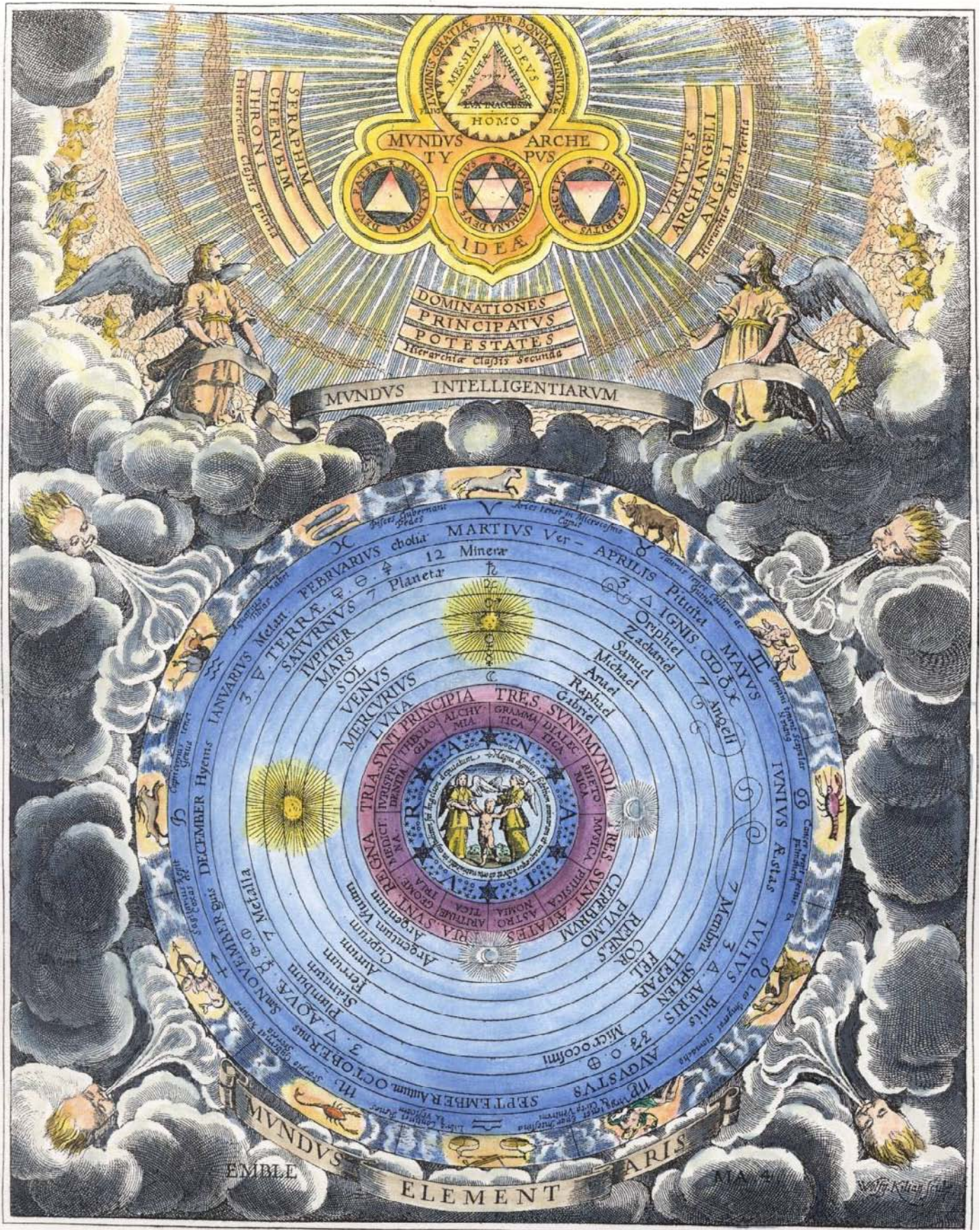



A246. Engraving from Barchusen *Elementa chemiae* Leiden, 1718.





A247. Engraving from Barchusen *Elementa chemiae* Leiden, 1718.

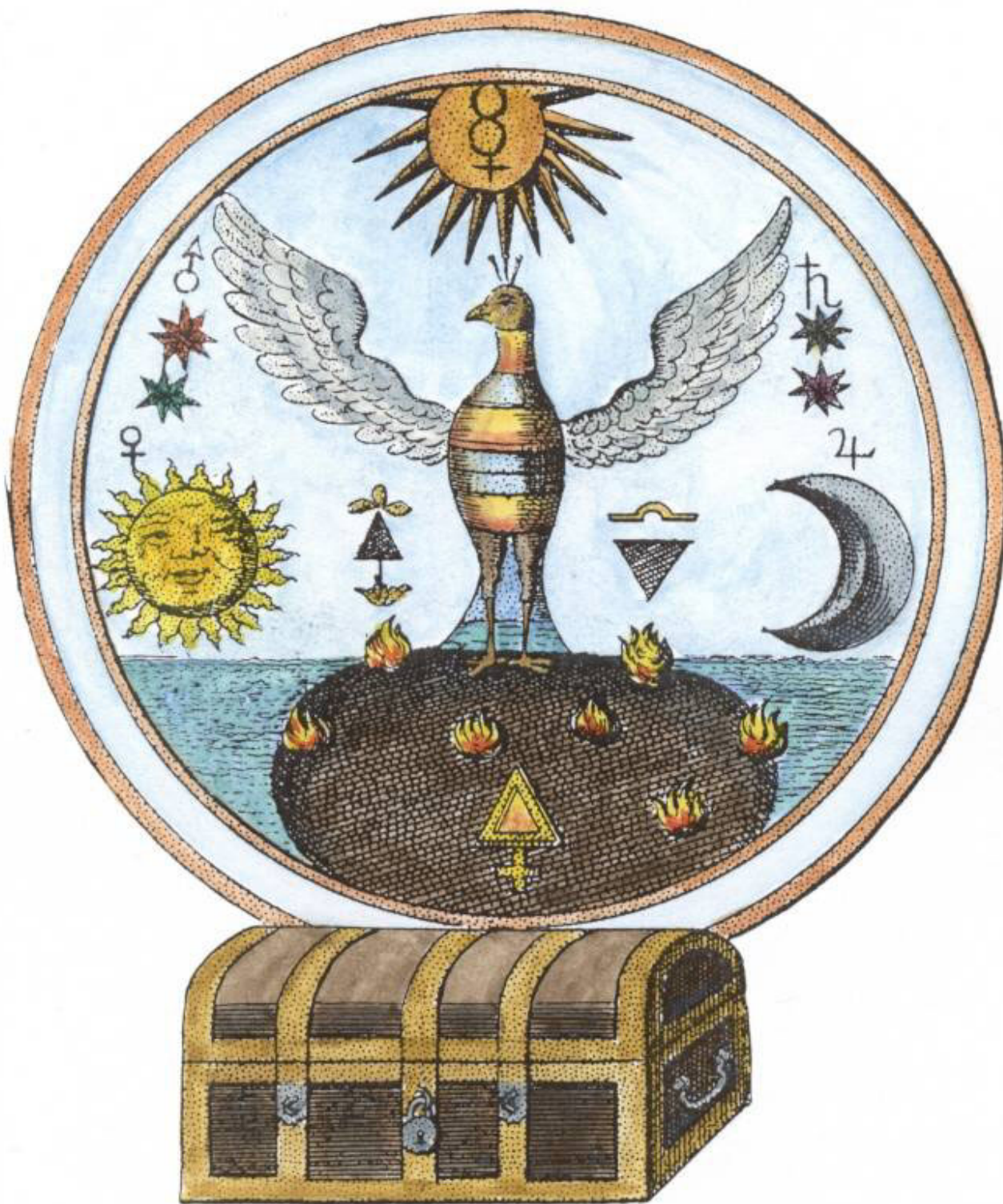



A248. Engraving on title page of Basil Valentine *Revelation des mysteres* Paris, 1668





A249. Engraving from J.J. Becher *Actorum laboratorii chymici Monacensis* Frankfurt, 1669.

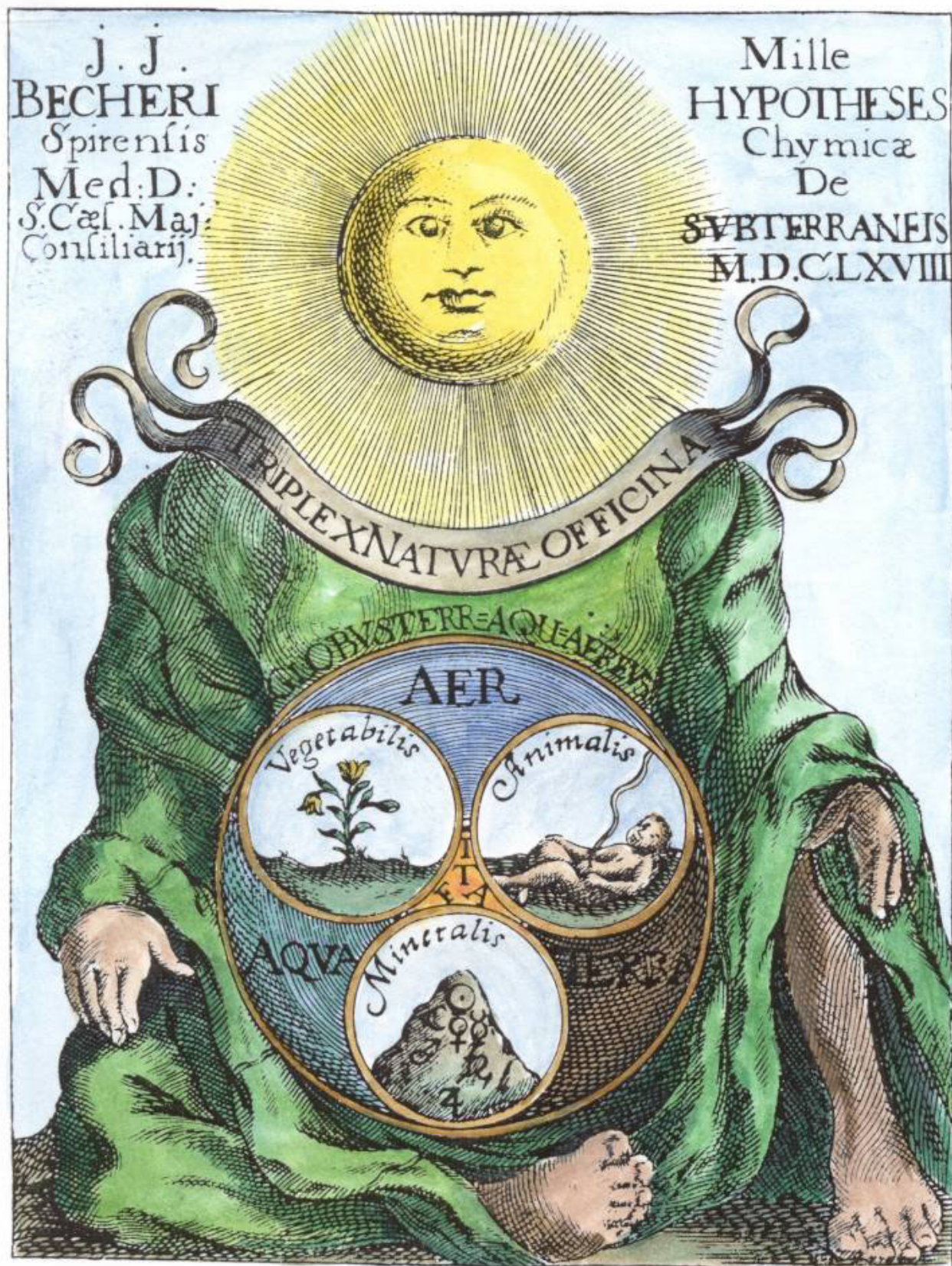



A250. Illustration from August Strindberg *Inferno* Berlin 1898





A251. Woodcut from Ashmole *Theatrum Chemicum Britaanicum*, London, 1652.

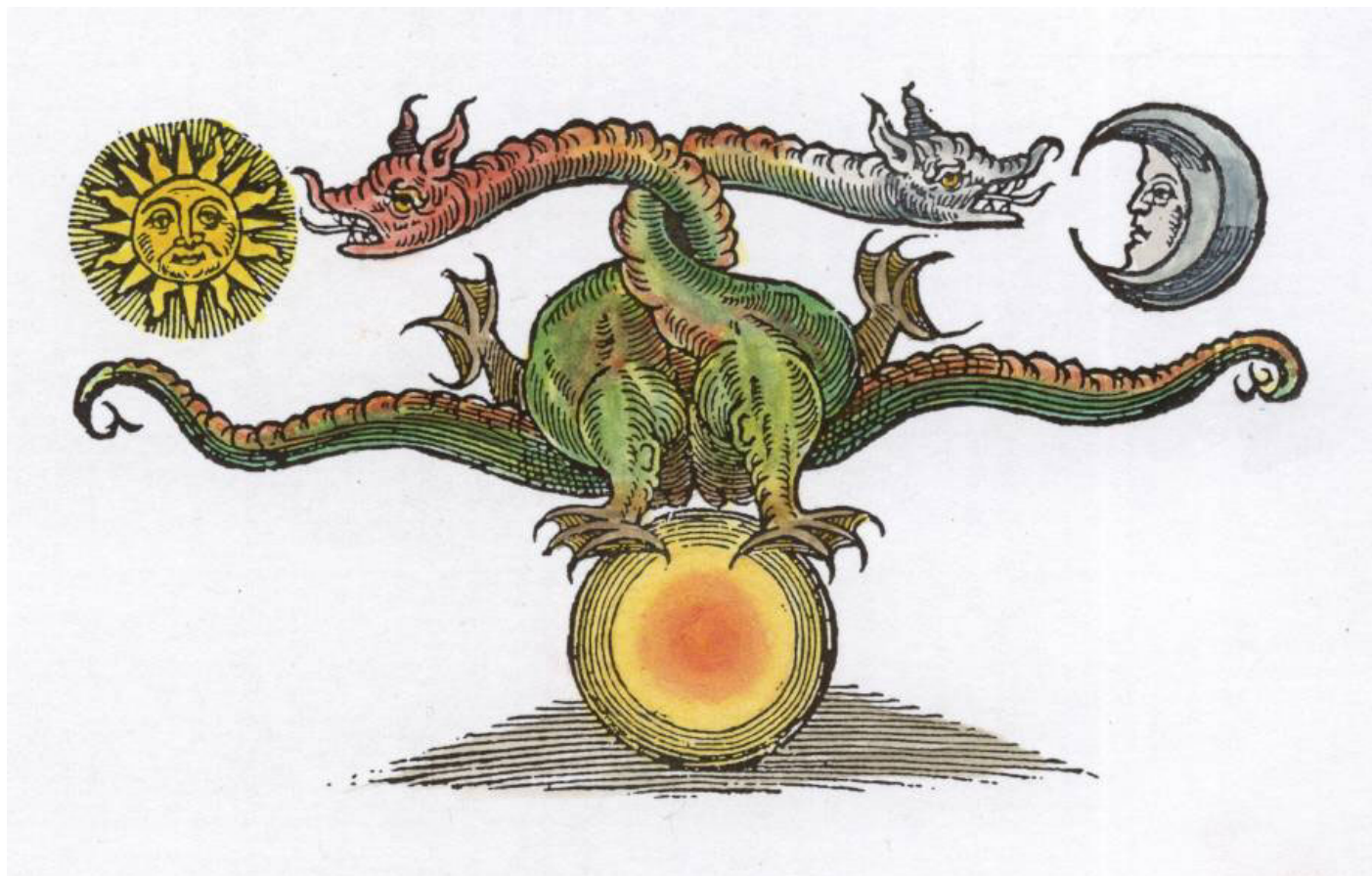



A252.









# A collection of alchemical and hermetic emblems coloured by Adam McLean

## Gallery of alchemical emblems. A254 - A288

These images are copyright © Adam McLean 2006-7.  
The images on this CD-Rom are for use only for private  
study and must not be used in any publication, or distributed  
in electronic form on web sites or other media, without  
permission from the copyright holder Adam McLean  
<adam@alchemywebsite.com>.

This applies both to entire images or parts of images.  
This file has been set up so that both printing and  
the cutting and pasting of the images is disabled.

The images are distributed in this form for study  
and contemplation on a computer screen. If you require high  
quality colour prints of some of these images then see the  
details of how to purchase at:

<http://www.alchemywebsite.com/bookshop>



# Alchemical and hermetic emblems



A254. Engraving from Dorn, Gerhardt *Aurora*, Basel, 1577.

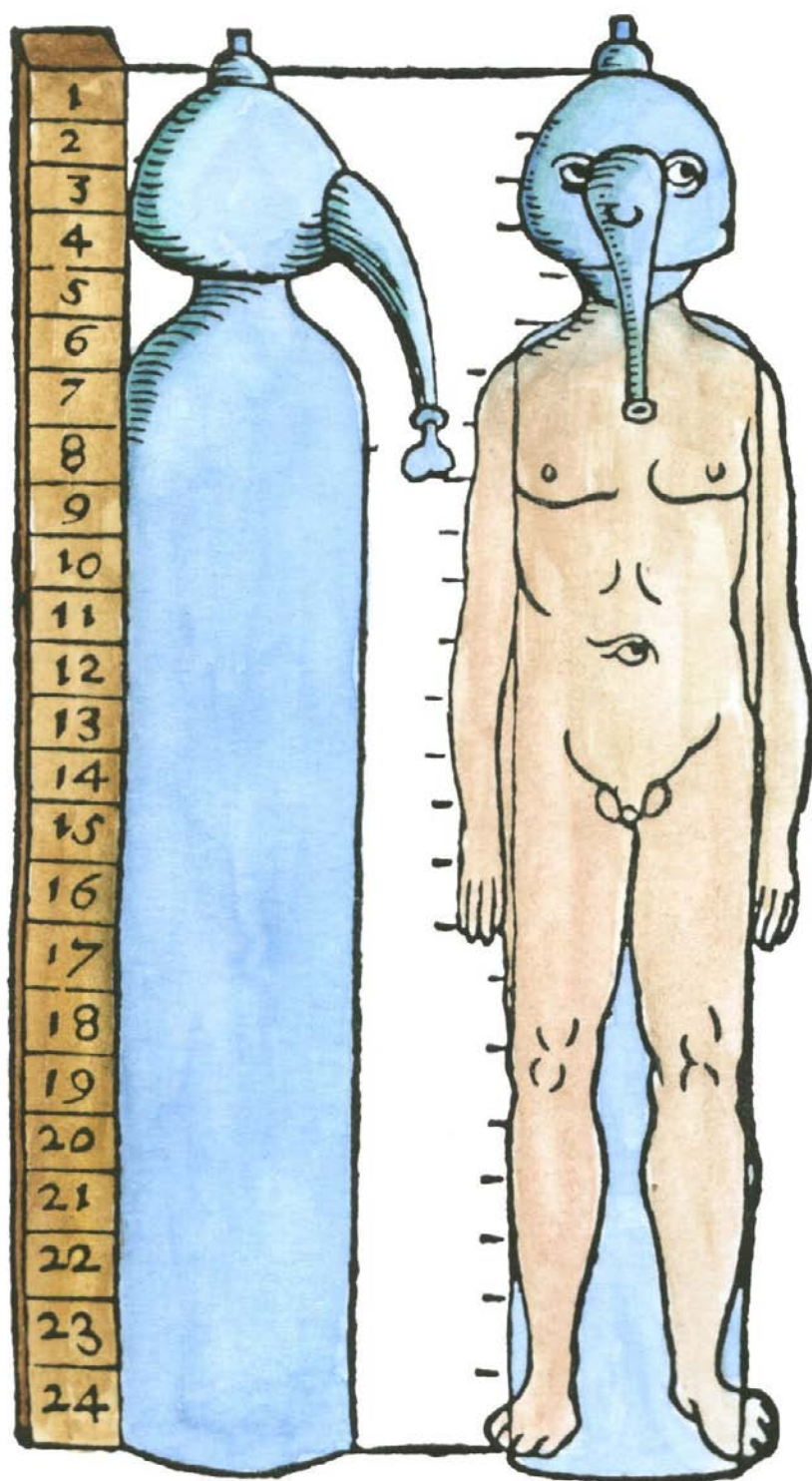



A255. From Athanasius Kircher *Mundus Subterraneus*, Amsterdam, 1665.

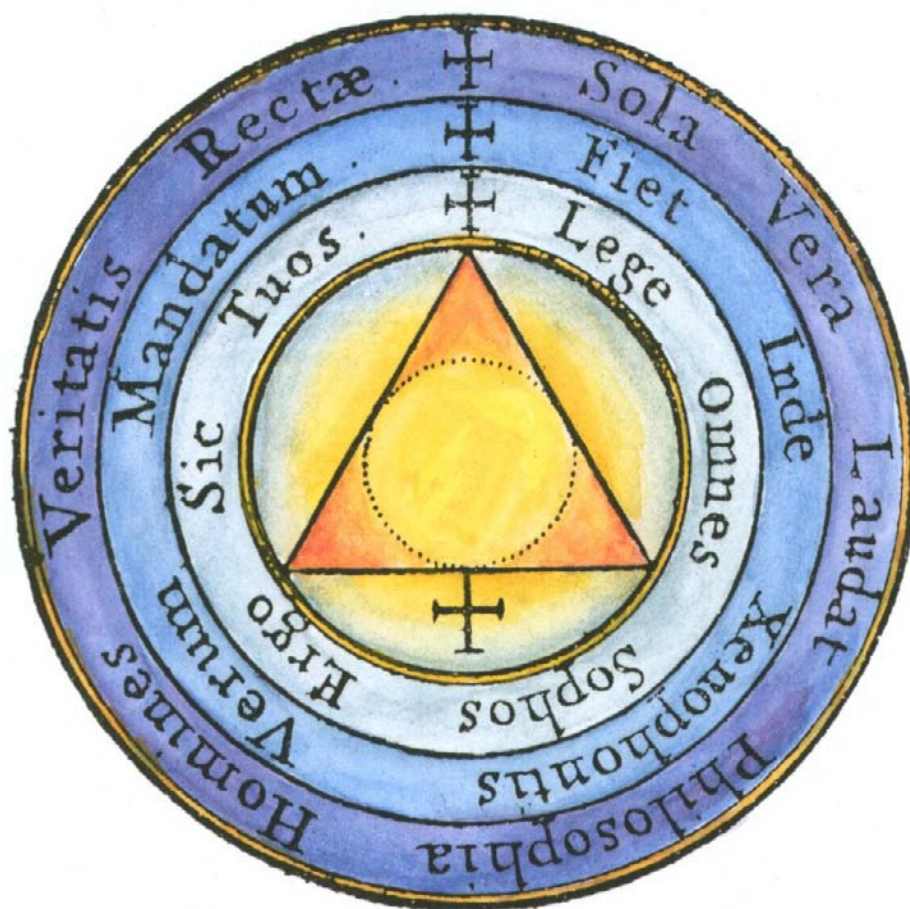



A256. Unknown original included in Albert Poisson *Theories et Symboles de Alchimistes*, Paris, 1891.

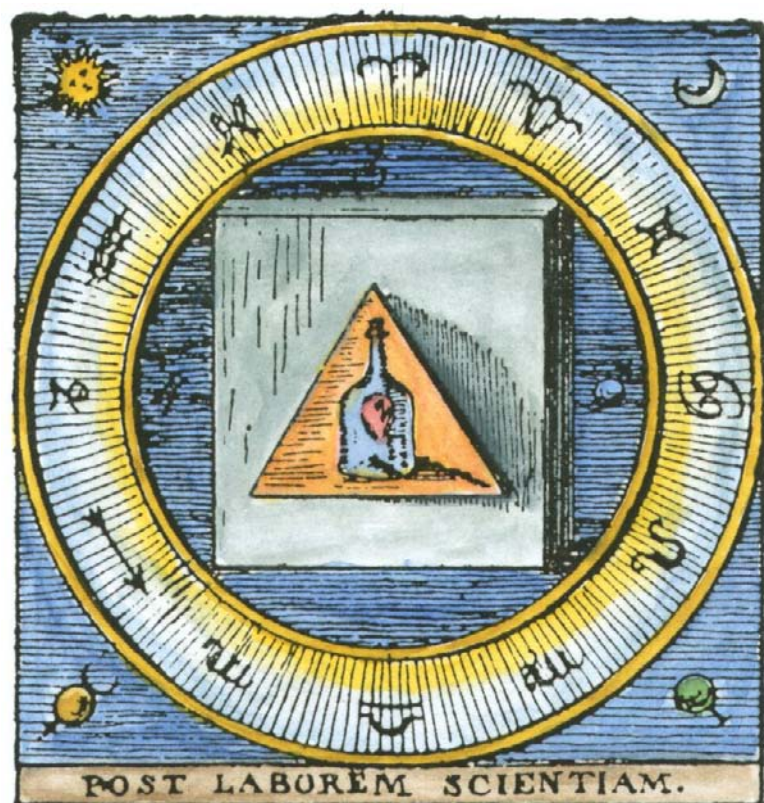



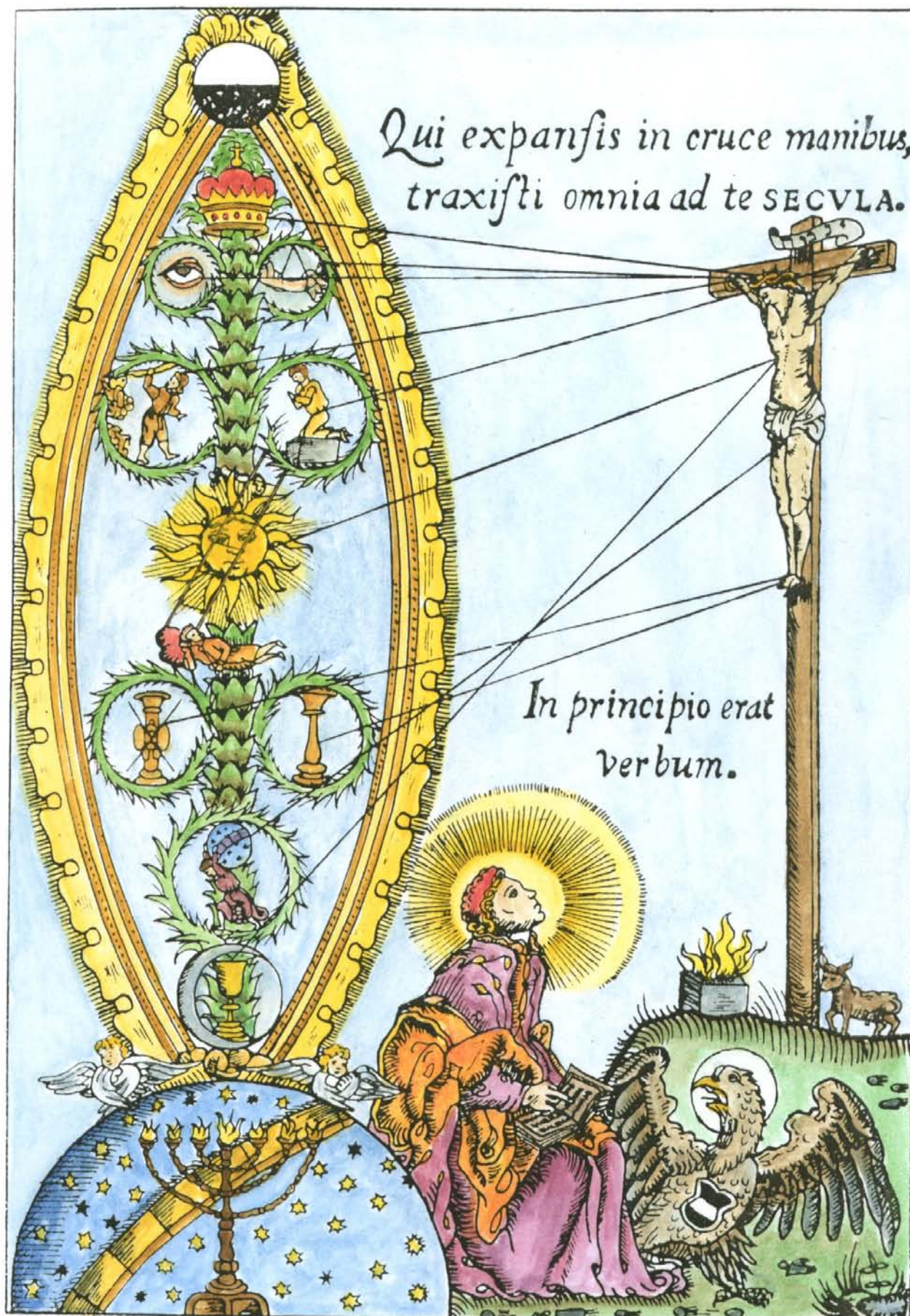



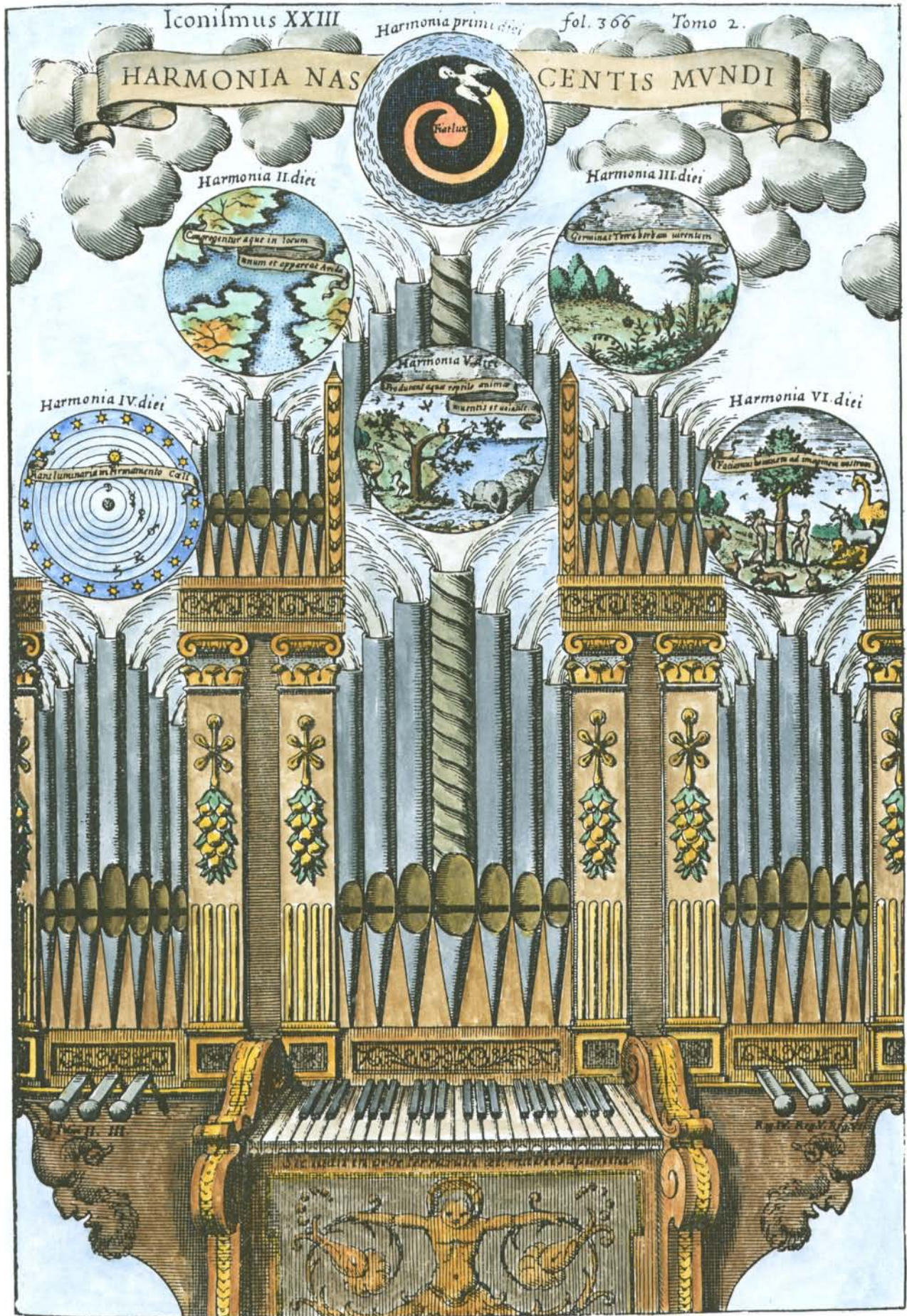



A259. Frontispiece emblematic portrait engraving of J. Baptista della Porta.





A260. Woodcut of distillation from Michael Puff von Schrick, Augsburg, 1478.





A261. Satirical woodcut of alchemists from Sebastian Brandt *Narrenschiff*, Basel, 1494.





A262. Frontispiece from Kircher *Ars Magna lucis et umbrae*, 1646.





A263. Frontispiece engraving from Vuillaume *Manuel Maçonique*, 1820.





A264. Woodcut by Brueghel.





*Die 1<sup>ste</sup> Rotation*

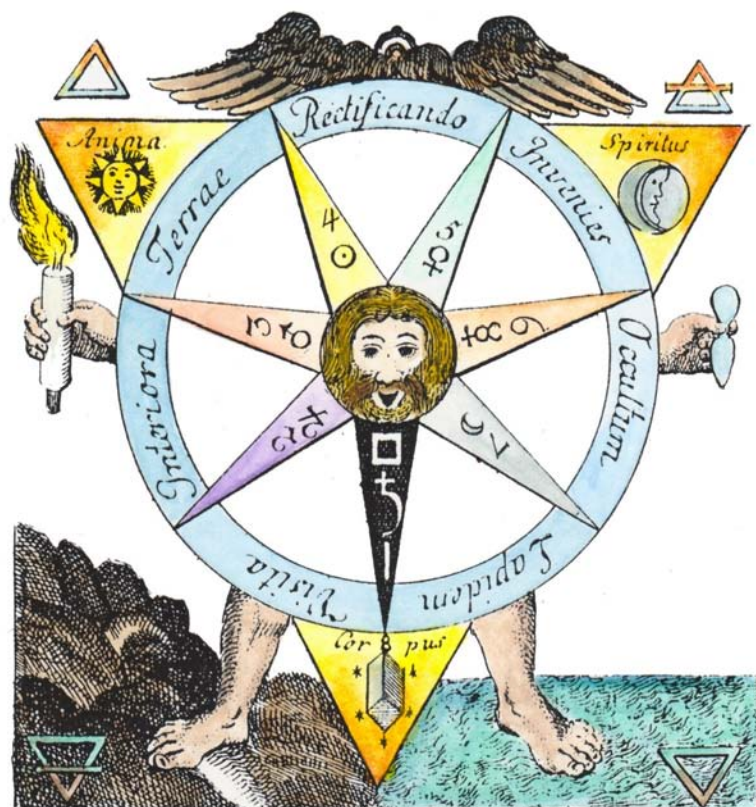



*Die II Rotation*





*Die III Rotation*

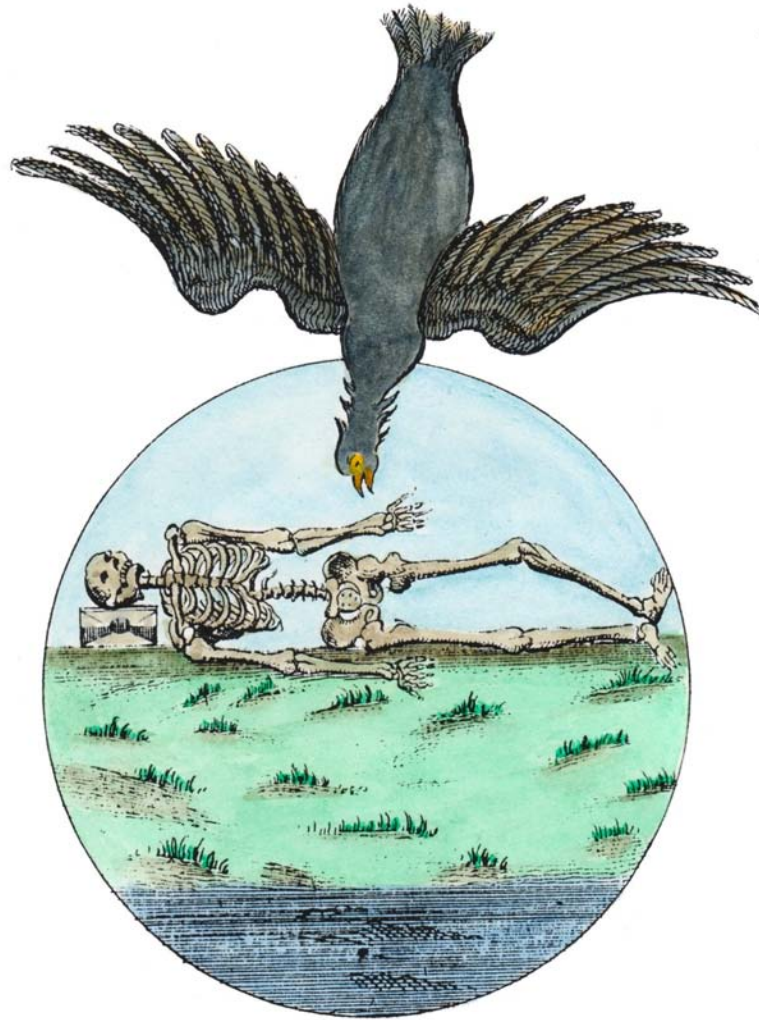



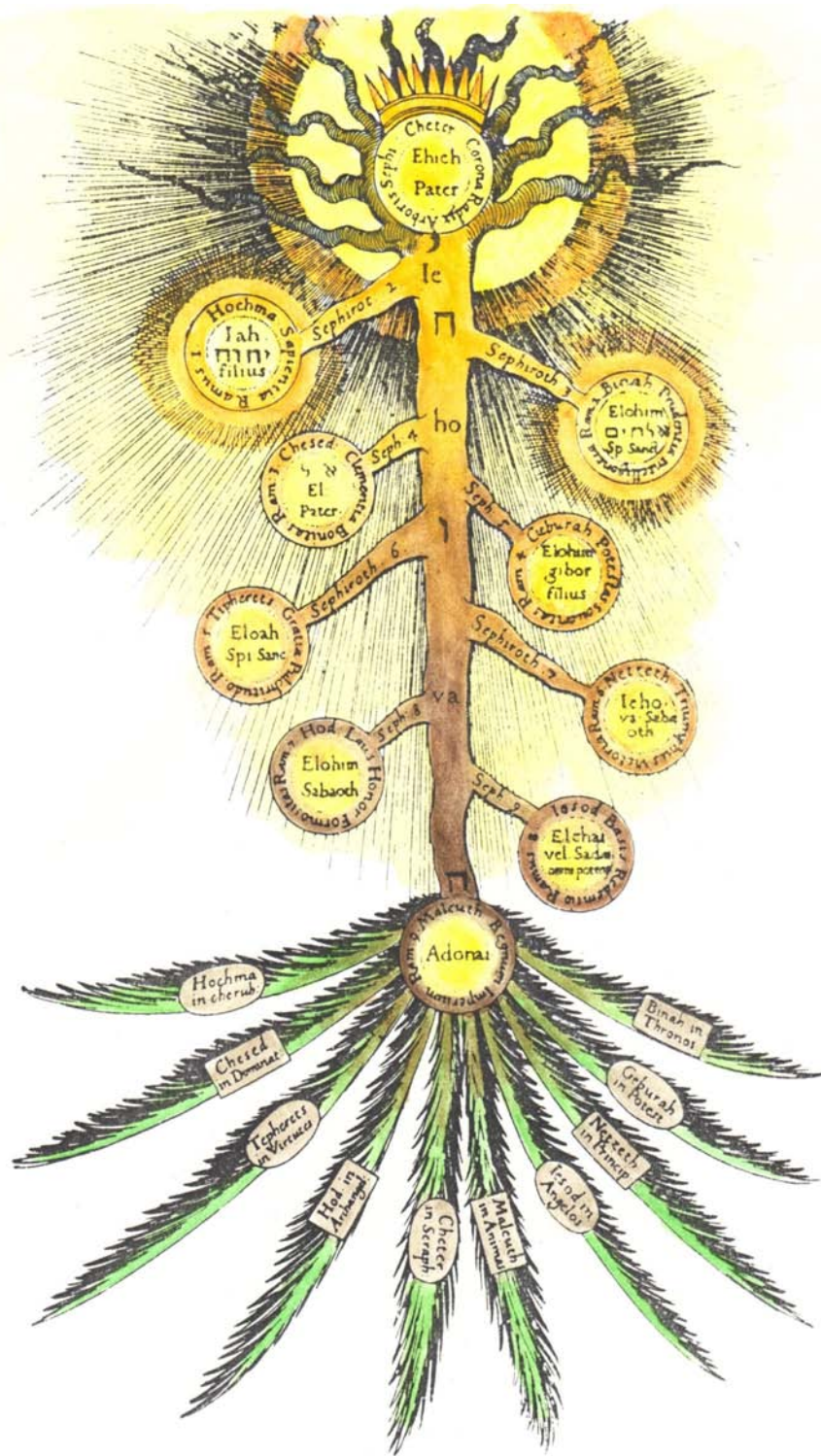



A269. Robert Fludd's picture of the creation of the Primum mobile, from *Philosophia sacra*, Frankfurt, 1626.





A270. Robert Fludd's envisaging of the descent of the light of the spirit, from *Utriusque cosmi historia*, 1621.

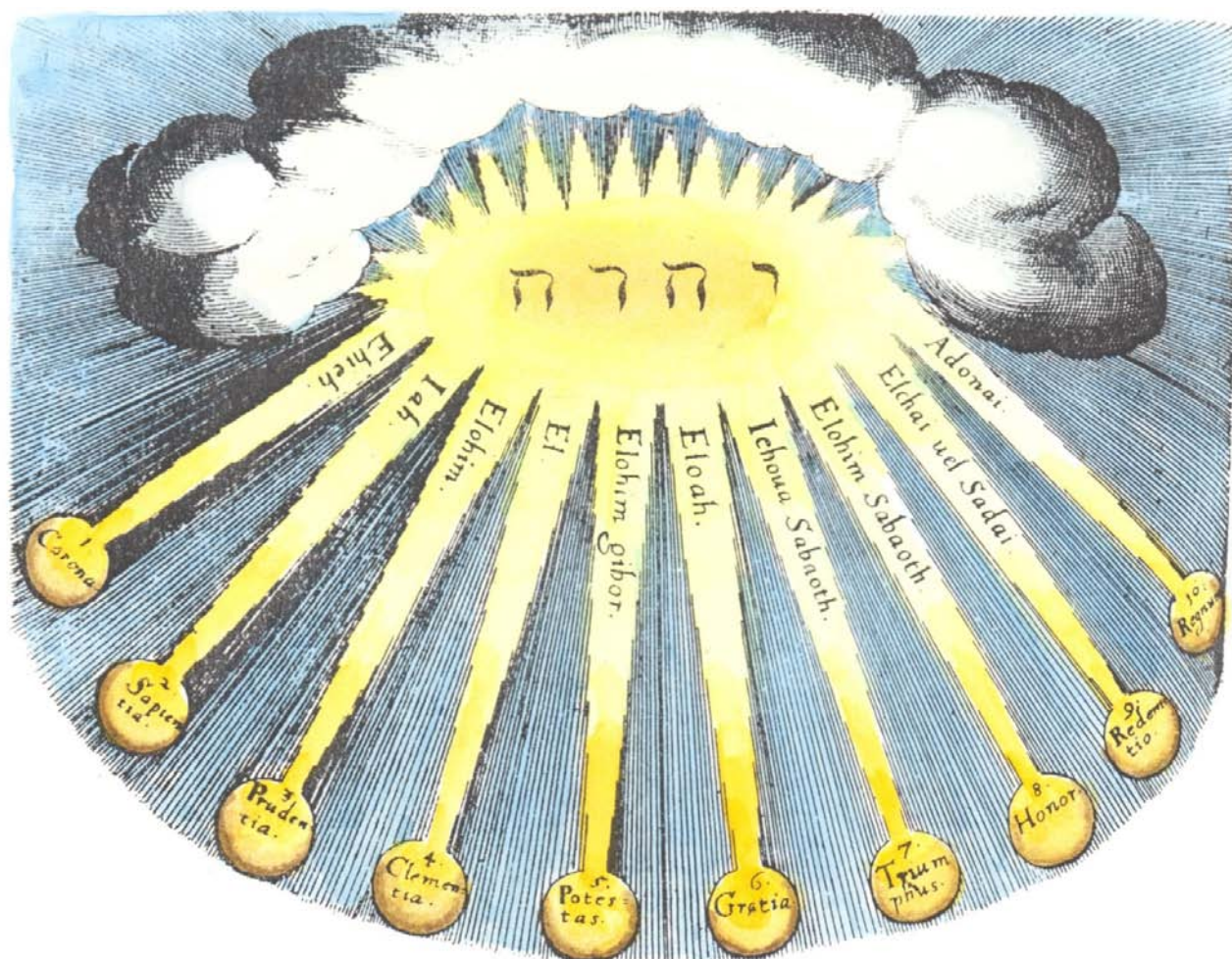



A271. Title page from Robert Fludd *Meteorologica Cosmica*, Frankfurt, 1626.

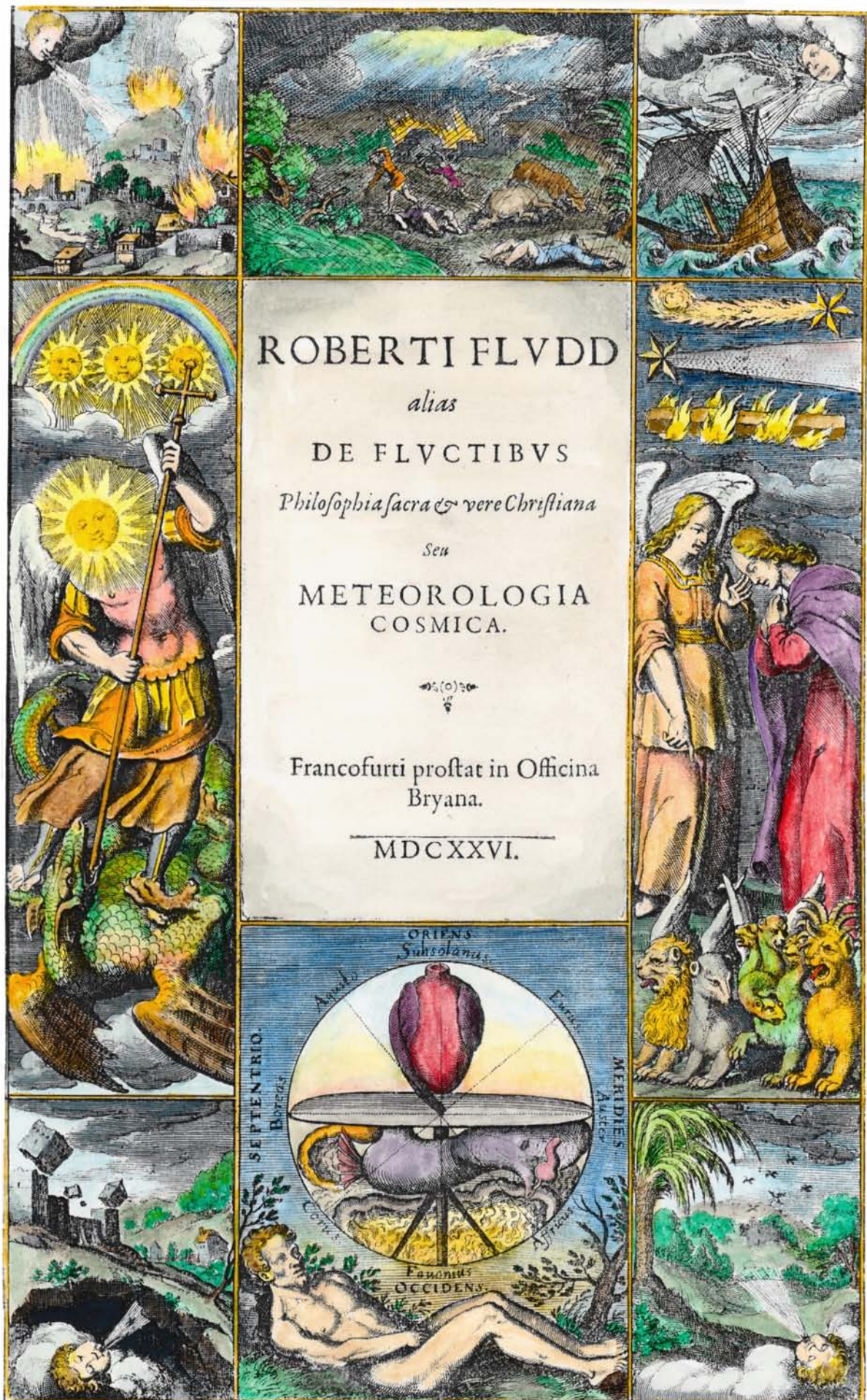











A274. Frontispiece from P.M. von Respurs *Besondere Versuche vom Mineral-Gleiste*, Leipzig, 1772.

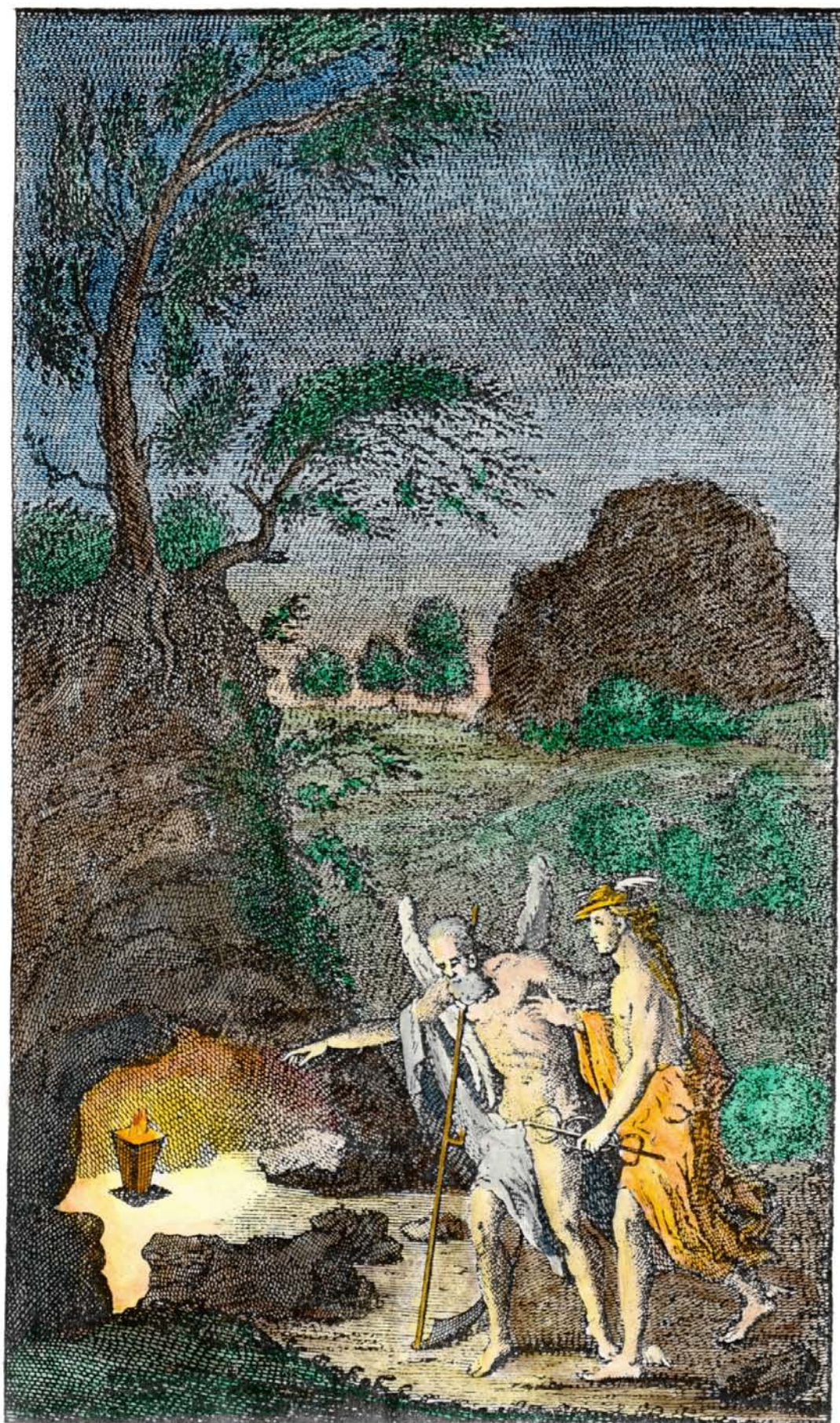



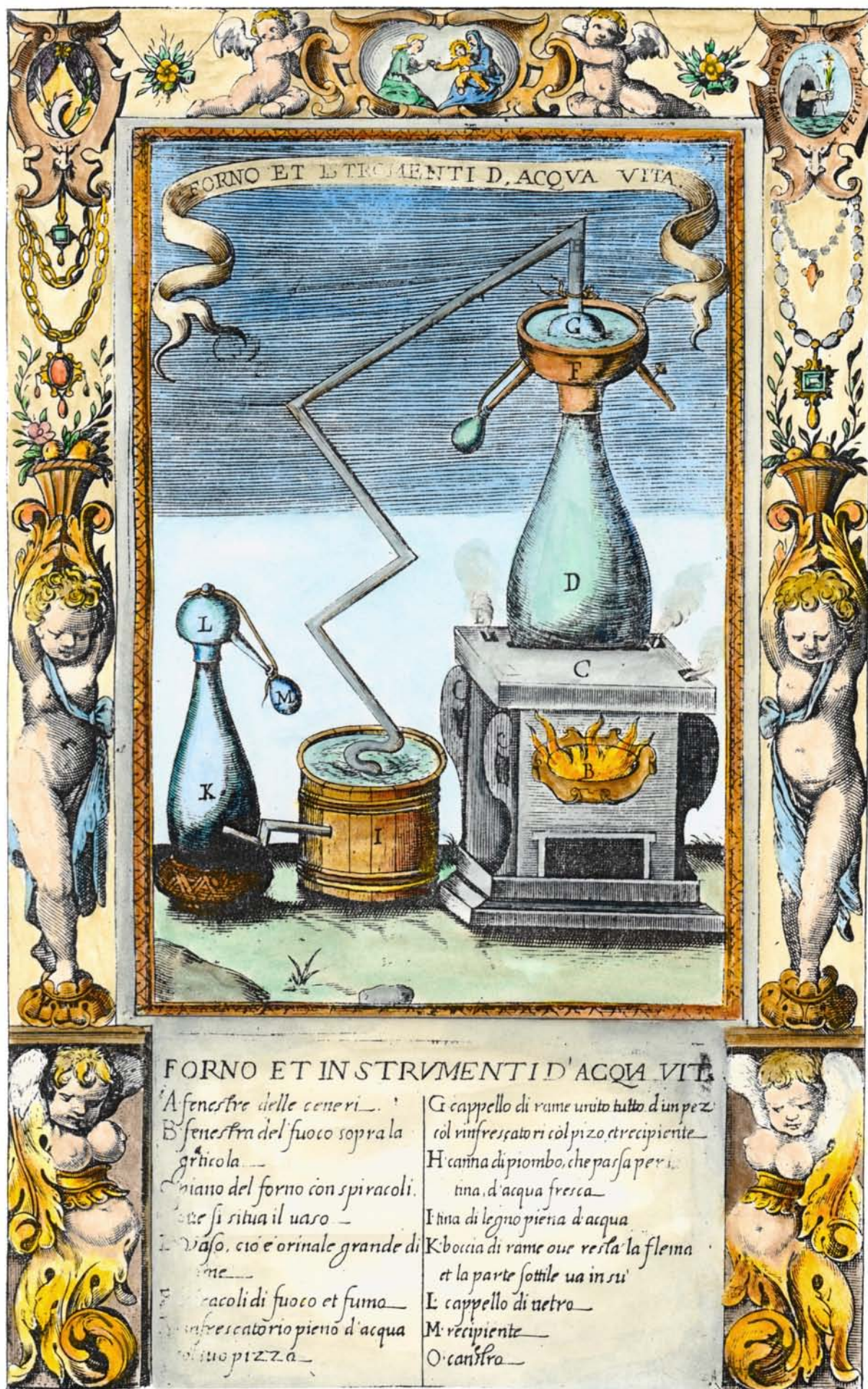



A276. Engraving *De gekheit der wereld*, Netherlands, 1731.

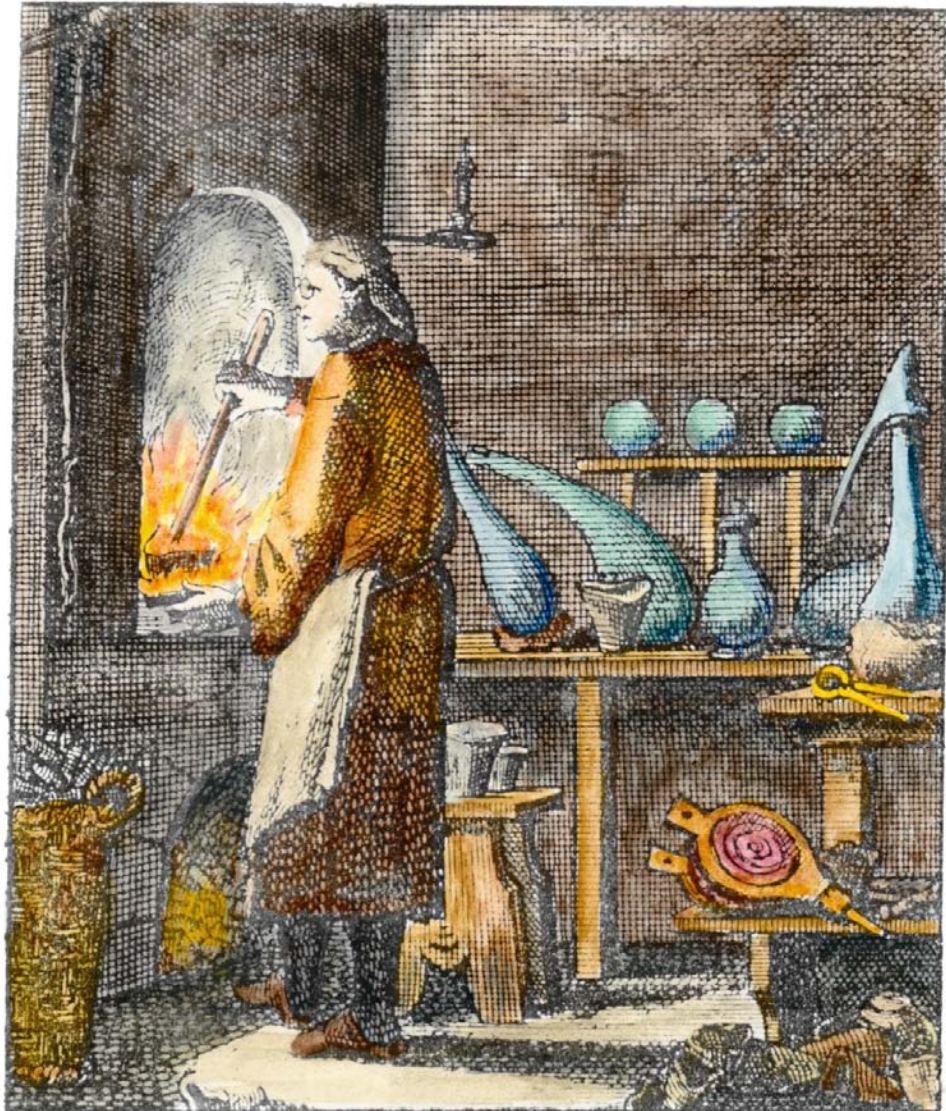



A277. Engraving from *Taeda trifida chimica*, Nurnberg, 1674.

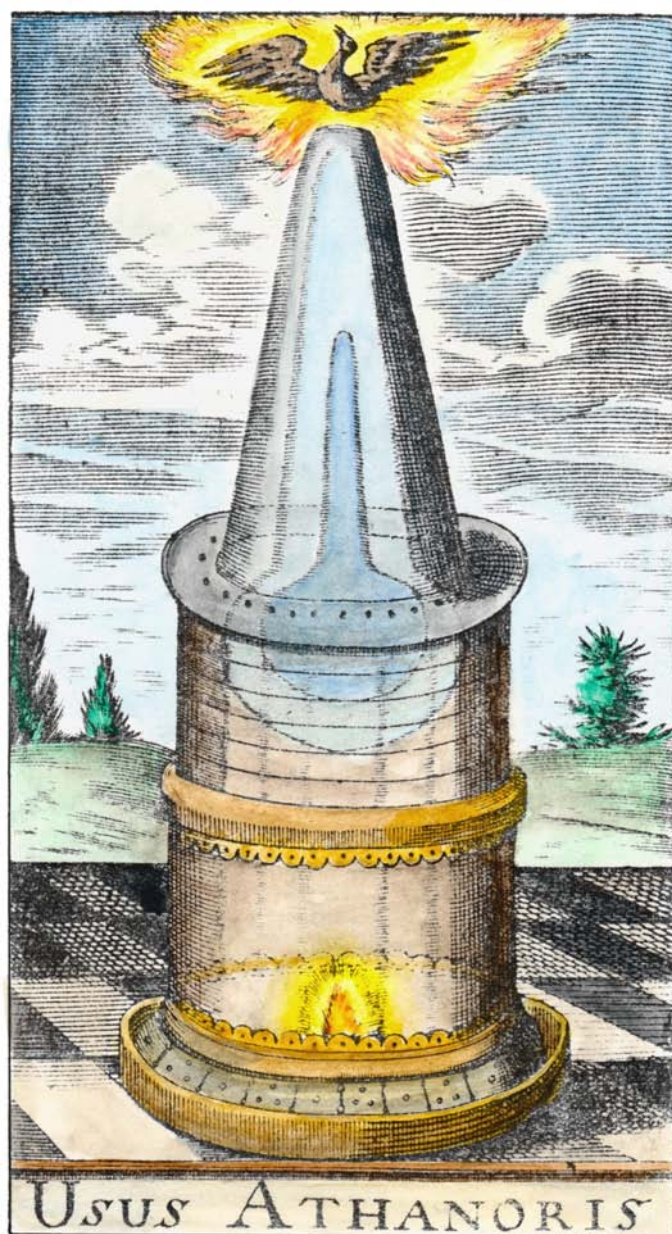



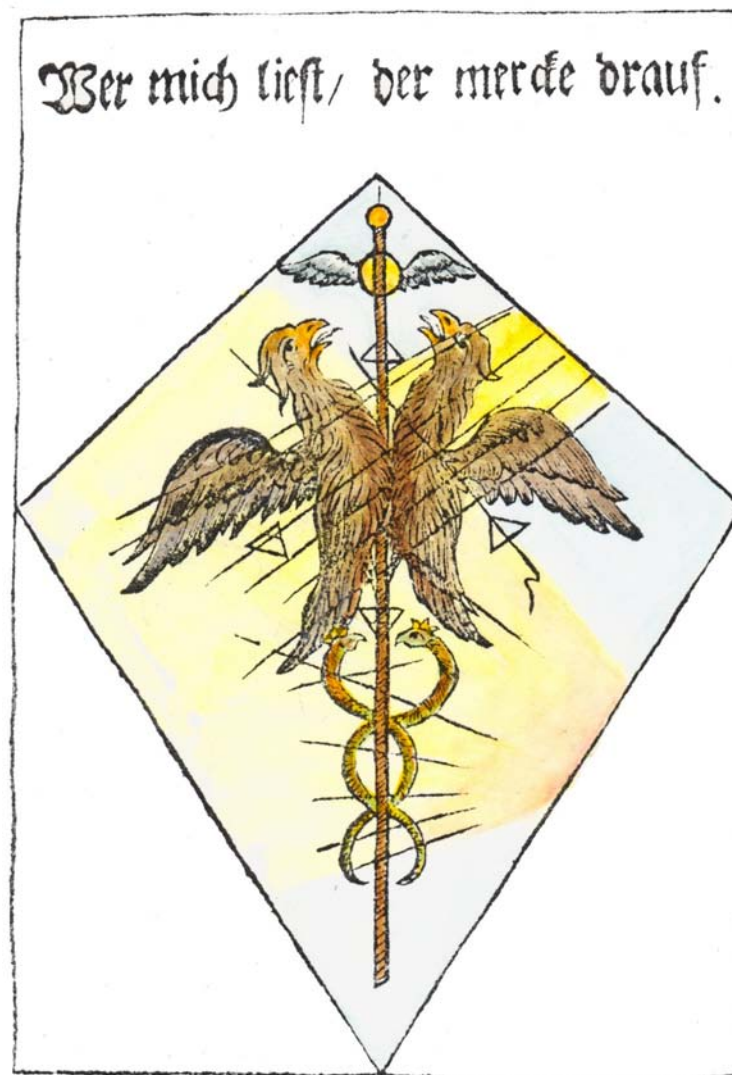











A281. Raymond Lull from Maier *Symbola aurea mensae*, Franckfurt, 1617.





A282. Engraving on title page of J. C. Barchusen *Elementa Chemiae*, Leiden, 1718.



LABORE ET COELI FAVORE



A283. Woodcut from Georg Reisch, *Margarita Philosophica*, 1503.





A284. Engraving from work of Athanasius Kircher, 17th century.

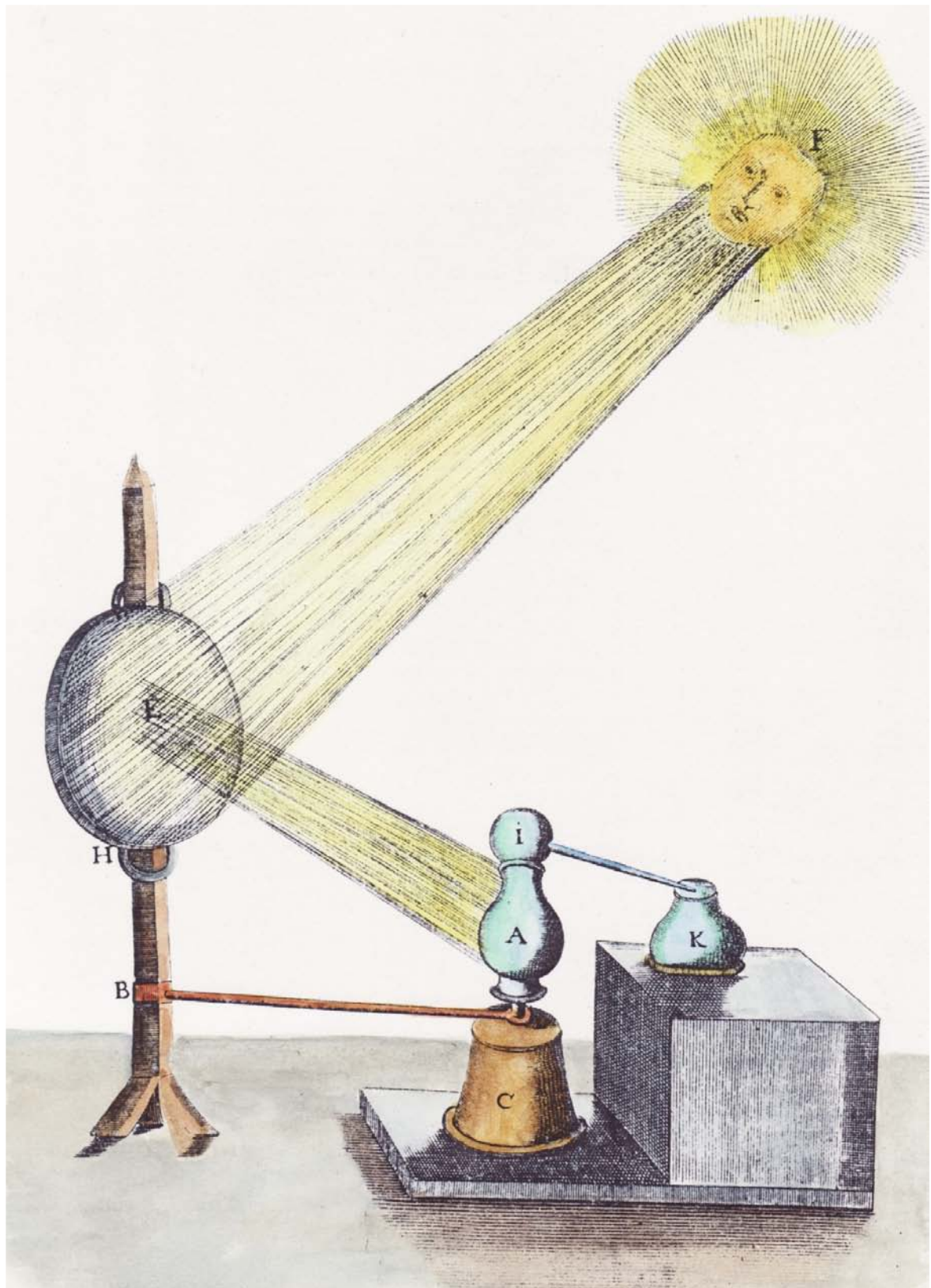



A285. Engraving from Fludd, *Utriusque Cosmi historia* Tom II, 1619.

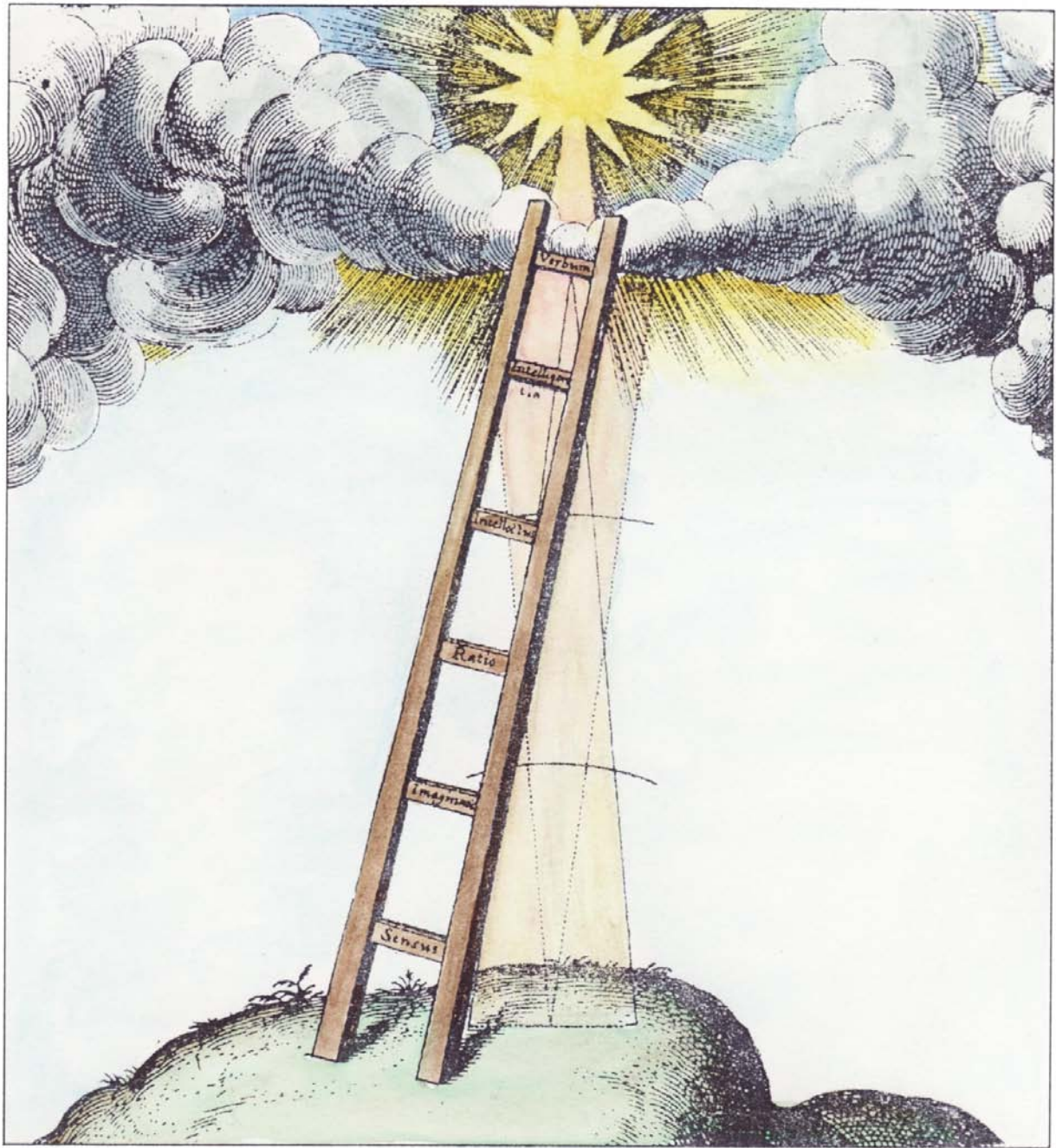



A286. Engraving from Fludd, *Utriusque Cosmi historia* Tom I, 1617.

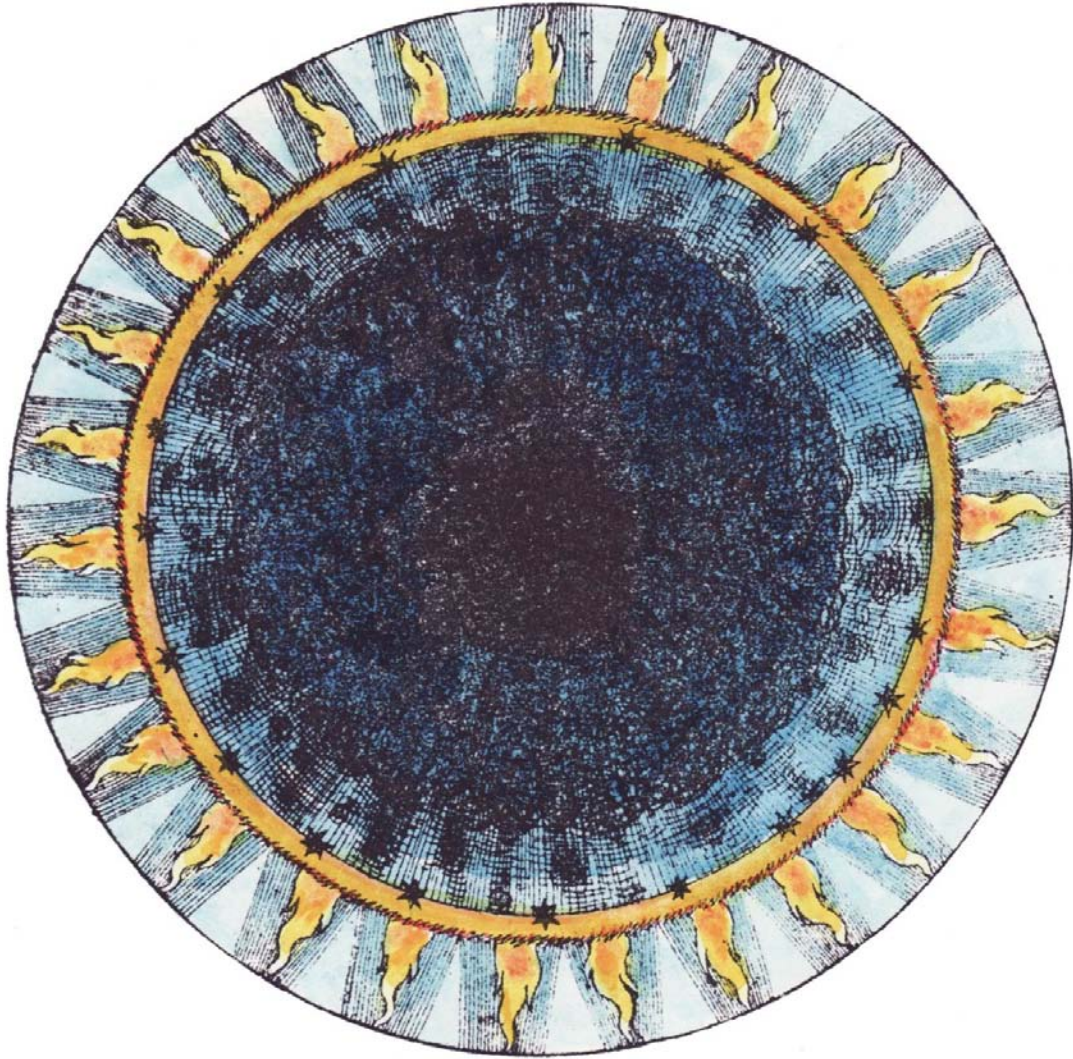



A287. Engraving from Fludd, *Utriusque Cosmi historia* Tom I, 1617.

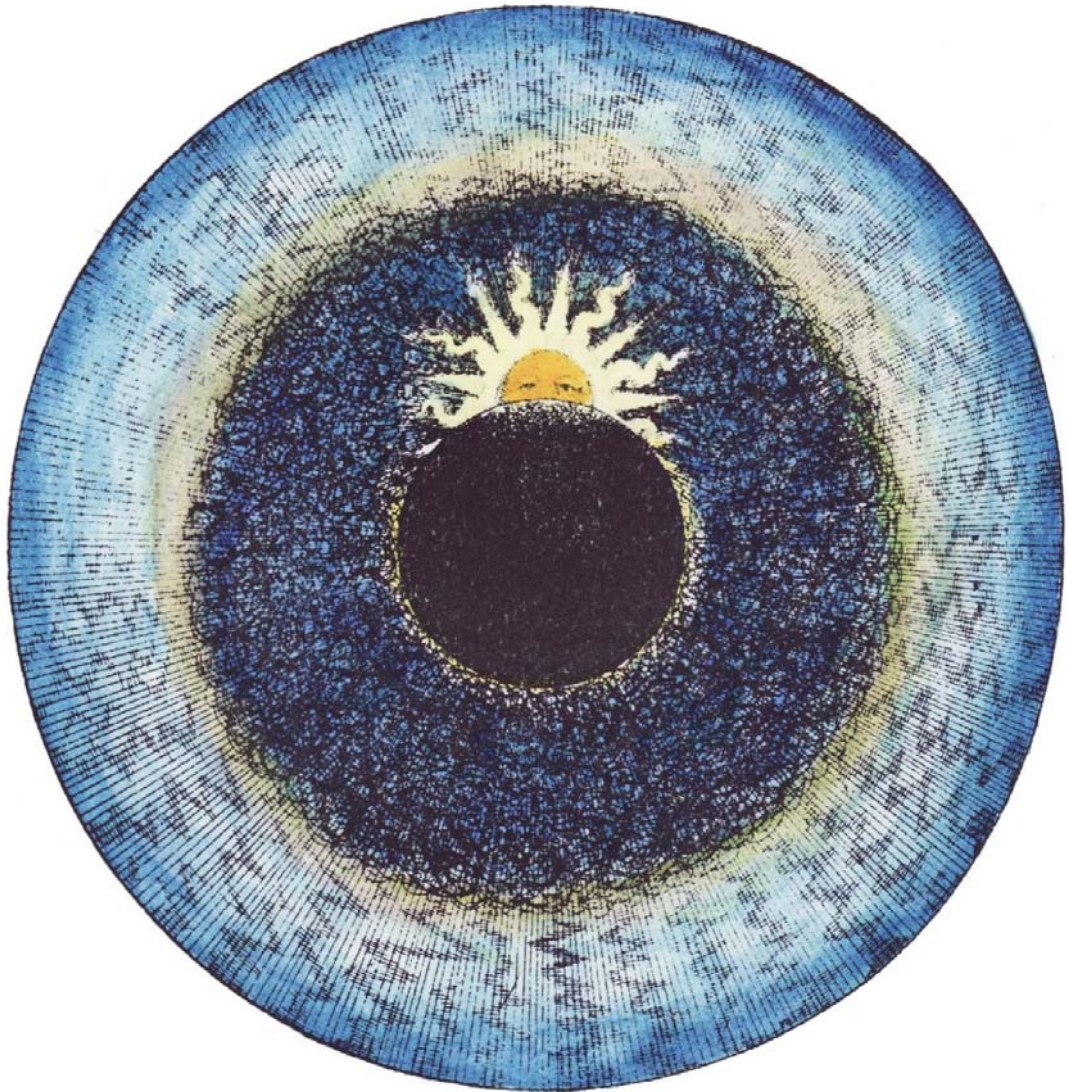



A288. Engraving from Fludd, *Utriusque Cosmi historia* Tom I, 1617.

