

Escaping the Maze: A Mouse's Guide

- an Eric Dubay inspired book -



Table of Contents

Preface: One Mouse's Journey.....	1
Introduction: Setting the Stage.....	5
Chapter 1: The Big Bang Theory.....	17
Chapter 2: The Evolution Theory	24
Chapter 3: Radiometric Dating	47
Chapter 4: Dinosaurs	57
Chapter 5: The Antarctic Treaty	70
Chapter 6: NASA "Cosmological Monopolists"	77
Chapter 7: Are We There Yet?	85
Chapter 8: Return to Earth.....	116
Chapter 9: Cosmology 101 "Back to School"	173
Chapter 10: What Now? Where To?	200

Preface: One Mouse's Journey

At some point, we are all captivated by the vast mysteries of existence—questions about the beginning of the universe, the complexities of space and time, the possible mechanisms of evolution, and the notion of a creator. These profound subjects **engage us all** as part of our human experience.



Over time, I have come to find that our beliefs and worldviews invariably align with our current stage in life and what best resonates with us at the time, even if they sometimes lack any real substance or practicality.

At the end of the day, we naturally seek out, shape, and protect our zones of comfort through all stages of life.

A primary goal in this exploration is to cultivate a heightened sense of self-awareness. We are venturing into territories that are certain to appear unconventional, counterintuitive and difficult to reconcile with our existing beliefs.

We often cling to the comfort of our familiar knowledge and quickly dismiss any information that contradicts it.

A prerequisite for this exploration is to **set aside this tendency** and openly consider a range of radically new ideas. Such ideas have the potential to profoundly shift our foundational perspectives, unveil hidden realities, and empower us in unexpected ways **towards much greater truths.**

By setting aside our natural inclination to believe that we already have everything figured out, we open ourselves to considerable enlightenment.

Through an exhaustive examination of the topics ahead, I am confident we will ultimately recognize **a creative force** behind our origins, rather than attributing our existence to random coincidences over vast spans of time, as suggested by the modern scientific 'evolutionary' narrative.

I ask readers to pull over, move from behind the wheel, and take a seat as passengers for this particular journey.

Having spent a significant part of my own life pursuing a naturalistic, scientific view—that I now find untenable, I am grateful for the insights gained from that perspective as well. This balance has enriched my understanding and better prepared me for far deeper engagement in these discussions, equipping me to effectively demonstrate which view on our origins, I believe, clearly prevails. By sharing my story of 'escaping the maze,' my ultimate aim is to offer impactful and constructive insights, ensuring that I do not waste the time of anyone genuinely seeking answers amid the diverse beliefs and convictions about our true origin.

Having immersed myself in a diverse spectrum of worldviews, my innate curiosity has led me through an expansive journey across scientific, engineering, technological, and creative domains. I have ventured into physics, particle physics, biology, chemistry, health and fitness, electricity, electronics, computer hardware and software, audio and video editing, mechanical engineering, combustion engines dynamics, 3D modeling, the vast and technical world of wine, and even PC gaming. These areas have enriched my investigative journey, allowing me to connect many dots over time as a true student at heart.

As many other curious minds have found, as we dig deeper, we discover that almost all things are interconnected. Opening one

door often leads to several more, or even a daunting array of paths that necessitate a moment of pause—a realization that the journey ahead is far more expansive than initially anticipated.

As a child, my curiosity led me to spend countless hours disassembling anything I could get my hands on, eager to understand its inner workings. This led to many sleepless nights, driven by my determination to solve a quandary, and most often led to quite a mess. This hands-on exploration was my straightforward method of learning—as for many of us.

In reflecting on these experiences, I have come to realize that my life's journey has culminated in gathering content that I now feel is incredibly valuable for those earnestly exploring the enduring questions of our origins—**by chance or design.**

Guided by my diverse pursuits and interests, I have rigorously evaluated and ultimately rejected the 'Big Bang' theory as a plausible explanation for the origin of our universe, as well as the theory of 'Evolution' as the definitive author of life's emergence and complexity.

After decades of exhaustive study in countless areas, I have determined that the true nature of our world and our origins is far different from what we have been led to believe, and that there are no greater powers to challenge and expose than the select few at the apex of power—**the 'all-seeing eye.'**



This completely hidden, and heavily guarded group of elites, acting as **modern-day sorcerers and wizards**, wields mastery over arcane wisdom passed down through the ages. They function essentially as '**the think tank**' behind the scenes, far removed from and well above all government oversight and directives. This international group employs their esoteric practices to **direct and control world populations**, ensnaring them within the intricate web of their **grand deception**.



For now, I will accept the label of 'conspiracy theorist,' regarding it as a temporary characterization. My earnest hope is to eventually shed this misdirected label and be recognized as a 'tireless advocate for truth.'

Moving on, we will now overturn the foundational "education" we acquired from childhood, revealing significant insights that will **reshape our essential beliefs** and direct us towards far deeper truths—**freeing us from our current false realities**.



Introduction: Setting the Stage

Throughout human history, pivotal moments have shaken our understanding of reality, prompting us to question our very existence. These moments compel us to confront profound truths and challenge deeply ingrained beliefs. Today, for those willing to venture deeper—far deeper—we find ourselves on the brink of **very recent and significant discoveries**.

These discoveries offer us a unique opportunity to reflect on key historical events and reassess the perceived realities we have been “educated” to.

Embracing this expansive journey requires considerable courage and **an openness to a drastically new worldview**. It demands that we challenge our fundamental beliefs about the world, both past and present. These revelations can be disconcerting, or more likely, frightening to a degree that might push many readers away when certain truths are revealed.

These truths sharply contrast with the prevailing secular narrative, which ultimately dismisses the notion of a divine creator in favor of deceptive concepts. Such concepts include the idea of infinite space extending throughout the cosmos, vast expanses of time purportedly stretching billions of years into the past, 'prehistoric' extinct creatures believed to be millions of years old, and random evolutionary processes presented as 'scientific' explanations of our origins.

Our exploration will reveal an intricate web of lies and false realities that have deceptively shaped our understanding of Earth, cosmology, space, time, and ultimately, our purpose.

Humanity's unquenchable thirst for answers has driven us to explore profound questions about our existence within the vast expanse of the world. We have contemplated our origins, the age of the Earth, cosmology, and mysteries beyond our current comprehension. This quest for knowledge has fueled scientific, religious, and philosophical endeavors throughout history.

In the process, a wide range of opinions and beliefs have emerged, each adding a potential piece to the complex puzzle of our existence. We all attempt to assemble these pieces in our daily lives to ultimately form our current worldview at the time.

But Wait!

What if we discovered that our most cherished beliefs and answers to the mysteries of our world are **merely fragments of a grand illusion**? What if this illusion were slowly crafted and carefully sustained over time by an elusive group with a specific agenda **aimed at intentionally misleading us**? Imagine these false realities and beliefs woven into a deception **so vast** that it stretches our very capacity to even consider them as possible.

After decades of exhaustive study, I can affirm with absolute certainty that this vast and intricate deception is **unparalleled to any other**: a collection of illusory conspiracies so starkly at odds with our long-held beliefs that they almost guarantee immediate skepticism, if not outright dismissal.

This elaborate conspiracy shields and protects itself by seeming absolutely impossible from the beginning—effectively rendering it pointless to even consider.

Consequently, any attempt to discuss this extensive deception is almost certain to be met with swift rejection, accompanied by scoffing, laughter, ridicule, and even harsh criticism. Such reactions are sure to arise as this level of deception starkly contradicts **the most foundational beliefs instilled in us from early childhood**. Having become accustomed to these initial reactions, I now anticipate them, reflecting on my own arduous journey of awakening as a continual reminder.

I vividly recall the extensive time it took to grasp and reluctantly accept these fundamental deceptions once I was compelled to confront them. This profound realization led to months of sleepless nights, during which I found myself withdrawing from social events and gradually distancing myself from my closest

friends. **I was forced to reshape my entire worldview**—a period marked by extremely difficult yet enlightening discoveries that, fortunately, **proved to be empowering over time.**

Accepting all of this was as challenging as being told that my name, birthdate, parents, and my long-lost infant history—as I had come to know—were nothing but fabricated falsehoods, timelines and details. It meant **acknowledging that an entirely different narrative awaited**, should I dare to question and explore further.

Most of us would agree that our foundational worldview was shaped from a young age by our educational system. This background makes it incredibly challenging to consider alternative realities that starkly contrast with our longest-held certainties, as will undoubtedly be the case with the topics we explore moving forward.

We will explore a paradigm-shifting framework and introduce an entirely new understanding of our world, cosmology, and origins—pursuing far deeper truths.

Alongside this, we can consider critical assertions that clearly reveal **we are far more** than mere products of vast spans of time and chance.

The Birth of Deception

This highly misleading deception began to take shape with the emergence of the well-known 'Big Bang' and 'Evolution' theories, accompanied by the widely accepted belief that ancient dinosaurs roamed the Earth millions of years ago. Soon thereafter, 'Radiometric Dating' was introduced as a scientific method to validate this ancient, 'prehistoric' world and a universe purportedly billions of years old.

This widely accepted framework of fallacies and illusions has laid further groundwork for a network of subsequent events and contrivances that have greatly obscured our understanding of

Earth's age, space, time, and our origins—casting us as mere products of random chance through evolutionary processes.

Behind the potent façade of this grand deception lies a secret of unparalleled magnitude, so significant that it necessitated immediate concealment upon discovery.

In very recent history, that clandestine and enigmatic group under our investigation—operating independently and shielded entirely from the oversight of all governments and institutions—has masterminded this elaborate ruse since the mid-20th century and continues to do so in modern times.

This group has skillfully manipulated our perception of reality, exploiting our trust in science and the media to shape our minds to their will, starting from our very first entrance as children into the educational system.

The truth they strive to obscure is a discovery that would have utterly transformed our collective understanding of the world and our very essence—had it been revealed as found. These were discoveries deemed necessary to **remain hidden at all costs**, given their unimaginable implications.

- **Imagine discovering a world** where our beliefs about outer space and extraterrestrial life are not grounded in scientific fact or high plausibility, but are instead founded on fanciful stories that create a false narrative, profoundly warp our understanding of Earth's true size and form, distort our perceptions of the cosmos, and alter our expectations of what lies beyond.
- **Imagine learning** that the age of the Earth and the universe is not measured in billions of years, but in mere thousands.
- **Envision a realm** where the origins of life are not the result of random evolutionary 'chance,' but rather the product of a meticulously designed plan accredited to a higher intelligence.

Such profound revelations would undoubtedly compel us to entirely reassess our most cherished beliefs.

From Hindsight to Insight

In this modern era, equipped like never before with a wealth of collective hindsight from recent historical events—both known and yet to be revealed—we face a remarkable opportunity. It is an opportunity to reinvestigate these events, their intriguing timelines, and the intricate details surrounding them **in an entirely new light**.

This fresh perspective calls for meticulous scrutiny and comprehensive reassessment. It urges us to embrace genuine openness to relinquishing many of our established beliefs in exchange for new truths and realities.

Through this process, we can adopt a new paradigm and framework that reshapes our entire understanding of the world, cosmology, and our perceived reality—ultimately affirming that a **creative entity** is the sole author of all that we see and experience.

As we unravel this nefarious agenda and its vast illusions, we will continually shed light on the intricate web of fabricated realities to which we have succumbed, realities that underpin this elaborate deception—**one that has long ensnared us**.

Where It Began

During the mid-20th century, the era in which this elaborate scheme originated, startling discoveries were made that would have prompted an **unprecedented worldwide upheaval** if revealed.

These revelations, however, were quickly obscured from the public eye, buried within a crypt of deceit and laden with fallacies **designed to misdirect us** in the most profound ways.

Had these truths been revealed, they would have obliterated the underpinnings of numerous religions, political systems, and the foundational principles of our core educational doctrines.

This revelation would have definitively settled any and all debates concerning our origins—whether stemming from evolutionary processes, or from divine creation.

The theory of Evolution, now hailed as the zenith of our scientific understanding, **would have been utterly abandoned** and replaced by a concept of purposeful design.

No discoveries could carry greater significance or wield a more profound impact on the world than those that were swiftly concealed during this key period.

These discoveries were obscured within an intricate tapestry of falsehoods, contrived realities, imaginative yet unsubstantiated science, and, most notably, distorted views of Earth and cosmology.

The Antarctic Treaty



In response to these paramount discoveries made in the mid-1950s, **the "Antarctic Treaty" was swiftly established** on December 1, 1959.

This international agreement was signed by **12 countries**: Argentina, Australia, Belgium, Chile, France, Japan, New Zealand,

Norway, South Africa, the Soviet Union, the United Kingdom, and the United States. The treaty entered into force on June 23, 1961.

As of February 2024, the Antarctic Treaty has now garnered 56 signatories across the world.

It is worth noting that the countries mentioned above—excluding the Soviet Union—were part of the ‘Western bloc’ led by the United States. They were aligned as allies and members of organizations like NATO (North Atlantic Treaty Organization) and/or SEATO (Southeast Asia Treaty Organization).

On the other hand, the Soviet Union represented the ‘Eastern bloc,’ which consisted of communist and socialist countries. It is important to remember that **the relationship between the Soviet Union and the Western allies was tense**, with the Soviets often seen as adversaries. This becomes even more intriguing when realizing **the necessity of including the Soviet Union as well** in the creation of this mysterious treaty.

The principal aim of the Antarctic Treaty, both at its inception and continuing into the present day, is to strictly maintain Antarctica as a **‘dedicated zone for scientific research,’** thereby fostering cooperation among all involved nations.

The Antarctic treaty strictly prohibits any and all military operations, bars public expeditions, and restricts commercial airline flights anywhere near the region. It expressly forbids any territorial claims, ensuring that no nation can, at any point, claim ownership of any part of Antarctica.

The treaty strongly advocates for **‘the exchange of scientific information’** and promotes collaborative efforts among its signatory countries.

The primary purpose of this treaty was not to preserve a specific geographic area, nor was it focused on cultural or wildlife conservation. The central aim of the treaty has always been the promotion of **‘scientific research’** and its associated objectives.

Right on Time

In a perfectly-timed and **absolutely necessary manner**, as we will discover in coming chapters, NASA emerged onto the world stage. It captivated our attention and directed it toward the realm of 'outer space.'



NASA immediately introduced a cadre of brilliant minds: rocket scientists, intellectuals, astrophysicists, and astronauts, all driven to explore the Moon and beyond.

This development occurred in the aftermath of the historic 'space race' between the United States and the Soviet Union during the Cold War era, as they fervently competed to achieve significant milestones in 'space exploration.'

In our exploration ahead, **we will investigate far deeper into the origins of NASA**, examining key events and information that reveal purposes extending **far beyond those officially stated**. It will become increasingly clear that NASA's intent was not merely to shape, **but rather invent** our fundamental understanding of cosmology.

NASA gained complete control over the entire narrative surrounding all of cosmology from its very inception.

Presently, NASA and other collaborating space agencies **hold an unquestionable monopoly**, directing and dictating our beliefs about Earth and the universe. This monopoly is key to what we will understand later in our journey to truth. Through our

exploration, we will uncover that even the most foundational claims made by NASA are open to rigorous scrutiny, if not outright dismissal as sheer contrivances.

These claims include vast distances allegedly spanning millions of light-years between Earth and the stars, the immense scale of the Sun relative to Earth, its stated distance of 93 million miles from us, and the existence and attributes of galaxies, black holes, and other abstract celestial bodies. These contrivances have been carefully orchestrated to conceal the true shape and nature of Earth and cosmology. **We will directly challenge these long-standing ideologies that we have collectively embraced from our earliest childhood years.**

The upcoming chapters will argue that the prevailing "facts" surrounding Earth and cosmology are not grounded in well-established scientific principles. Instead, they are largely based on **highly imaginative fabrications**—a modern-day form of ‘scientific storytelling.’



We will discover that contemporary models and frameworks of Earth and cosmology **differ greatly from the revelations that lie ahead**—sparking a profound and deeply unsettling awakening, setting us on a challenging path as we confront the difficulty of accepting these **unsettling new truths**.

As we prepare to discover **a radically new and far more accurate worldview**, our current understanding of Earth, cosmology, space, and a historical timeline, which purportedly spans billions of years into the past, becomes obsolete.

There is simply no return to our previous beliefs.

This transformative shift in paradigm will permeate and disrupt every aspect of your intellect, existence, and every area within your zones of comfort. A courageous student at heart will inevitably wrestle with these unsettling, yet ultimately empowering, new realities of our world.

Our goal is to fast-track our discussions by offering provocative key insights—**undeniable 'slam dunks'**—that will instantly capture readers' interest and ignite their eagerness to venture deeper into the highly contentious revelations that lie ahead.

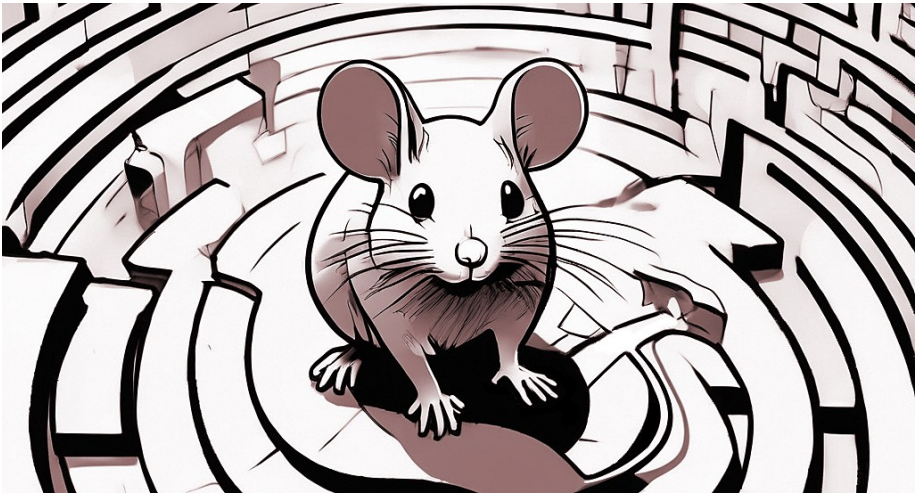

During this transformative journey, you may find yourself as I did, just another mouse in the maze.

We will cast profound doubts on the credibility of the accepted scientific narrative—**revealing the true model of our world**. Our goal is to challenge and overturn the conventional view that complex, conscious life emerged solely by random chance within an evolutionary framework.

We will explore our discussions absent of religious concepts, ensuring that our conversations remain secular, inclusive, and accessible to all readers, including those who might reject or prefer to avoid religious themes.

Ultimately, if a secular, naturalistic, and scientific narrative becomes implausible, a narrative based on intelligent design and creative origins emerges as the most obvious alternative.

We will soon discover that, at the core of our complex existence, lies irrefutable evidence of **an intelligent and creative force**. This force, however, has been persistently skewed, contorted, and most alarmingly, **concealed** by an enigmatic entity intent on shaping the vast array of fallacious realities and doctrines we universally accept today.



We are now on the brink of the unsettling discovery that, in modern times, we have been entangled in an expansive and intricately orchestrated psychological operation (PSYOP).

The elusive entity of our discussion has precisely crafted **an all-encompassing façade**, effectively veiling the essential truths about our universe, our origins, and our ultimate purpose. The scale of this charade is deeply unsettling, extending far beyond the control and oversight of our governmental institutions.

We will find that 'science fiction' extends far beyond a mere genre of Hollywood, and now becomes our present reality.

Prepare for a new reality where the unimaginable becomes evident, the magnificent design of our true world is revealed, and the intricate façade we have been indoctrinated to believe collapses like a house of cards.



We will unveil the deceptive cloak that obscures the array of hidden truths lying beyond our constructed realities.

This meticulously crafted and fiercely protected deceit aims to subvert and conceal **the evidence of a creative force behind our origin**—reducing us to mere accidents of nature and random products of evolution's slow dance through time.

Prepare to challenge your core beliefs and summon the courage to question your current understanding of the world.



Chapter 1: The Big Bang Theory



To offer a thorough context and background for those readers unfamiliar with the current scientific explanation of the universe's origin, specifically the Big Bang theory—which describes the emergence of space, time, and all matter—let us examine this official ‘naturalistic’ explanation **presented by an unbiased AI chatbot**:

[AI]: The Big Bang theory is the prevailing scientific explanation for the origin of the universe. According to this theory, the universe began as a singularity—a point of infinite density and temperature—approximately 13.8 billion years ago.

At that moment, the universe rapidly expanded, undergoing a process known as cosmic inflation. This allegedly led to the formation of space, time, and all matter and energy in the universe today.

[Question to AI]: In a courtroom hearing scenario that aims to scrutinize the credibility and plausibility of the Big Bang theory, I seek an unbiased evaluation of each claim presented above, assessing each claim to determine its nature, whether it involves

speculation, conjecture, inference, or if its assertions are founded on undeniable evidence to support them beyond being merely theoretical.

To evaluate these official scientific accounts previously outlined, please answer the following questions:

[Question #1]: How did science determine that the singularity was infinitely dense and of infinite temperature?

[AI]: The determination of the singularity's infinite density and temperature is based on **theoretical models** and mathematical calculations within the framework of general relativity.

According to these **theoretical models**, as we trace the expansion of the universe backward in time, it reaches a point of extreme density and temperature, which is termed the singularity.

However, it is important to note that the concept of infinite density and temperature arises from **the limitations of our current understanding of physics**.

The singularity represents **a breakdown in our ability to describe the universe accurately using our current scientific theories**.

[Question #2]: What is the basis for measuring the accuracy of this infinite density?

[AI]: Since the singularity represents a point where **our current understanding of physics breaks down**, it is not possible to measure its density directly.

At such extreme conditions, the known laws of physics cease to be applicable, and **our ability to make precise measurements becomes limited**. The concept of infinite density arises from the mathematical extrapolation of our current physical **theories** to these extreme conditions.

[Question #3]: How did science arrive at the figure of a 13.8 billion-year origin for this singularity?

[AI]: The estimate of a 13.8 billion-year origin for the singularity is derived from observations of the 'cosmic microwave background radiation,' the afterglow of the early universe. By studying the properties of this radiation, such as its distribution and temperature, scientists can **infer** the conditions of the early universe. The age of the universe is **estimated** by extrapolating the observed expansion of the universe backward in time.

[Question #4]: How was the term 'cosmic inflation' derived and substantiated?

[AI]: The term 'cosmic inflation' was proposed as a mechanism to explain certain observed features of the universe, such as its overall uniformity on large scales. Inflation **suggests** that the universe underwent a rapid expansion phase in its early moments, which smoothed out irregularities and set the stage for the subsequent formation of large-scale structures like galaxies and clusters.

While inflation is supported by **indirect** evidence, such as observations of the cosmic microwave background radiation and the distribution of galaxies, **it is considered a theoretical framework** that explains various observed phenomena.

[Question #5]: Can you provide details on how this expansive force led to the formation of space, time, matter, and energy in the universe, serving as the starting point for this theory?

[AI]: The specific details of how the expansive force of cosmic inflation led to the formation of space, time, matter, and energy are still the subject of active scientific investigation and **theoretical modeling**. According to the prevailing **theory**, inflation caused a rapid expansion of space, stretching it to a larger scale.

During this expansion, quantum fluctuations in the fabric of space were magnified to macroscopic scales, which eventually led to the formation of density variations. These density variations served as seeds for the gravitational attraction that eventually

led to the formation of large-scale structures, such as galaxies and galaxy clusters.

As the universe expanded and cooled further, matter and energy condensed and underwent processes such as nuclear fusion within stars, leading to the formation of atoms and the subsequent emergence of galaxies, stars, and other cosmic structures.

It is important to note that our understanding of the detailed processes involved in the formation of space, time, matter, and energy is continuously evolving. Ongoing research, observations, and **theoretical** advancements contribute to refining our knowledge and providing a more comprehensive understanding of the early universe.

[End of chat]

Returning to our ongoing discussion, it can be summarized that the Big Bang theory relies heavily on **indirect observation, interpretation, inference, and theoretical models**. This reliance introduces numerous uncertainties at every turn, from the theory's inception to its current status as the most widely accepted scientific explanation for the origins of space, time, and matter.

Challenges

If you have not yet considered it, it is important to recognize the significant challenges faced by the Big Bang theory from its inception.

This theory seeks to trace the mysteries of the universe back 13.8 billion years to determine its origins—a monumental task given the involvement of boundless pressure, temperature, energy, matter, and inconceivable forces.

To accurately place our trust in this theory, we would need a formidable and reliable method that allows us to observe the entire universe in reverse, effectively unfolding it step-by-step to

reconstruct this colossal singularity and its unimaginable explosive force.

The most troubling aspect is the origin of this singularity, **which lacks any explanation**. It simply exists without any identifiable cause—making it a remarkably tenuous starting point for a theory deemed as 'scientific.'

The mystery surrounding the origin of this singularity remains **entirely enshrouded in speculation and supposition**. While academia often turns to 'quantum mechanics' to address much of this mystery, further exploration eventually leads to even more **speculative theories and philosophical contemplation**, once the most sophisticated scientific terms and theories are exhausted.

The most tangible aspect of this theory, which scientists use in an attempt to construct theoretical models and perform backward extrapolations for the Big Bang theory, is the 'cosmic microwave background radiation' previously mentioned.

This raises crucial questions: Why is this background radiation necessarily considered a remnant of the 'Big Bang'? Could it not also be attributed to countless other natural phenomena, potentially leading to entirely different conclusions unrelated to the 'Big Bang'?

It is noteworthy that a majority of the equipment allegedly used today to measure cosmic microwave background radiation was developed by NASA, **placing them at the center of the cosmological narrative**. While this alone may not lead you to question your current level of trust in NASA, it is crucial to remember **the implications of their monopolistic role**—a central role we will be reminded of repeatedly moving forward.

You, as a reader, have the opportunity to thoroughly examine and assess the degree of conclusiveness that you feel the Big Bang theory offers as an explanation for the origins of space, time, and matter—ultimately contributing to the formation of our present-day reality.

The intention here is not to engage in an exhaustive challenge or detailed dissection of the Big Bang theory. Rather, the aim is to ensure that you are well-informed about this dominant scientific theory, which is widely accepted as the contemporary explanation for our universe's earliest beginnings. This theory is one of the primary foundations asserting an entirely unguided, random, and naturalistic origin of everything—from a definitive starting point—offering an alternative to the notion of purposeful design.

As we progress through the subsequent chapters and approach the climax of our exploration, it becomes crucial to carefully consider and utilize compelling evidence and key historical events.

We will assert the presence of a creative force, suggest a far younger Earth than commonly believed, and present a cosmology that differs markedly from modern claims.

Should these paramount revelations be substantiated, they would fundamentally dismantle the foundational premises of the Big Bang theory, our prevailing cosmological model, and the theory of Evolution. Such findings would make extensive research, debates, and efforts to support or oppose these models and theories entirely pointless.

Our objective in pursuit of truth is to challenge today's foundational scientific theories, rendering them obsolete as we unveil a completely new understanding of our world.

We will decisively explore compelling arguments and reveal new discoveries that resonate with individuals of all intellectual capacities, regardless of their educational backgrounds. We aim to establish a foundation based on accessible and comprehensive criteria that anyone can use in their quest for truth.

We will now address the next chapter: the Theory of Evolution. This theory seeks to explain the emergence of life and the development of complex organisms. Here, glossing over

significant gaps from one developmental stage to another, should seem almost farcical, if not outright embarrassing, even when asserted by the most highly educated intellectuals who champion this theory. Advocating for such theories, whether in the realms of science, philosophy, physics, biology, or chemistry, becomes an arduous task—akin to 'grasping at straws.'

Let us explore whether we can ultimately move beyond naturalistic explanations and acknowledge the presence of a masterful creative force responsible for all known origins.

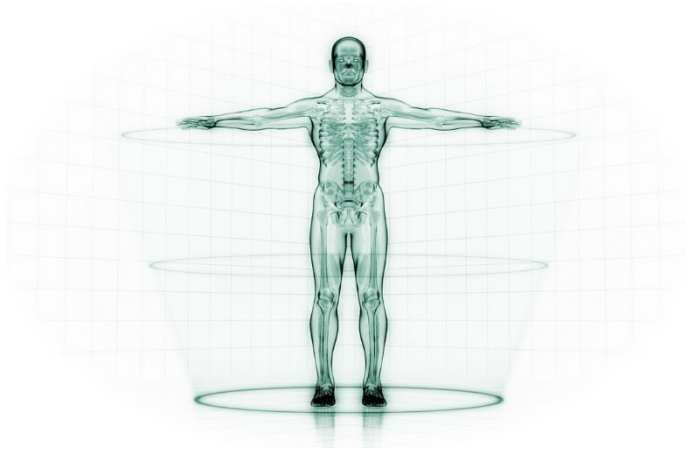

Chapter 2: The Evolution Theory

We will now explore various historical concepts that have been used to uphold and validate the theory of Evolution. I am confident that these findings and key historical events, which have been instrumental in shaping my own perspective, will similarly assist others in questioning and, ultimately, **rejecting this theory entirely.**

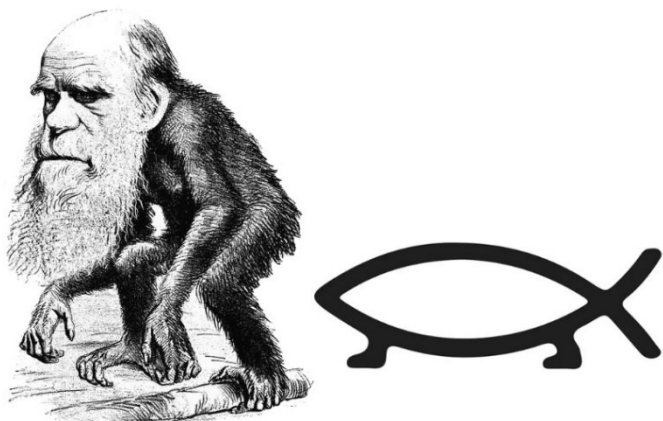

By discarding this obstructive theory, we can eliminate barriers that **hinder our pursuit of truth**, freeing ourselves from the constraints it imposes. This liberation allows us to transcend the notion that the world's diverse array of complex lifeforms are merely the result of time and chance.

This prevailing scientific theory represents a significant obstacle, impeding our ability to move beyond the limitations of **an inherently flawed naturalistic philosophy.**

It limits our comprehensive understanding and hinders us from embracing the profound realization that **a creative force**, beyond comprehension, has shaped the world we inhabit **and is the sole author of all our experiences.**

To begin, I will present some of my favorite quotes that I have accumulated over the years—reflecting my own examination, consideration, and eventual rejection of this theory.

Ironically, **let us begin with none other than Charles Darwin himself**, the renowned pioneer of the theory of evolution, who introduced his ideas in 1859 through his seminal work, 'On the Origin of Species.'

[Charles Darwin]: *"To suppose that the eye with all its inimitable contrivances for adjusting the focus to different distances, for admitting different amounts of light, and for the correction of spherical and chromatic aberration, could have been formed by natural selection, seems, I freely confess, absurd in the highest degree."*

[Louis Bounoure]: *"Evolution is a fairy tale for grown-ups. This theory has helped nothing in the progress of science. It is useless."*

[Malcolm Muggeridge]: *"I myself am convinced that the theory of Evolution, especially the extent to which it's been applied, will be one of the great jokes in the history books of the future. Posterity will marvel that so very flimsy and dubious an hypothesis could be accepted with the incredible credulity that it has."*

[Dr Colin Patterson]: *"No one has ever produced a species by mechanisms of natural selection. No one has ever gotten near it and most of the current argument in neo-Darwinism is about this question..."*

[Adnan Oktar]: *"The complexity and intricacy of living organisms cannot be explained solely by chance and natural processes. There must be a higher intelligence behind their creation."*

Key Foundations

The theory of Evolution, formulated by Charles Darwin, posits that all species of organisms have descended from a common ancestor through gradual changes over long periods of time, encapsulated in **four primary concepts**:

[Descent with Modification]: Species change over time, and new species arise from pre-existing ones through a process called descent with modification.

[Natural Selection]: The driving force behind evolution is natural selection. Individuals with advantageous traits are more likely to survive, reproduce, and pass on these traits to future generations.

[Common Ancestry]: All living organisms share a common ancestry, and the diversity of life on Earth is a result of branching and diversification over millions of years.

[Gradualism]: Evolution occurs gradually through the accumulation of small changes over long periods of time, leading to the formation of new species.

The theory of Evolution posits that the diversity and complexity of life can be explained by natural processes, without the need for supernatural intervention. However, considerable doubt persists regarding the fundamental concept that one species can gradually transform into a completely different species over time.

Skepticism is further fueled by historical examples that far too often rely on highly speculative interpretations, requiring a significant degree of faith to even be considered plausible.

Instead of categorizing certain 'discoveries' as entirely new species or simply small variations within existing species, they are often labeled as 'transitional forms.'

This labeling is a common practice among evolutionists attempting to establish intermediate connections in the evolutionary chain.

This entirely-speculative process forms the foundation of the theory, suggesting, for example, how an aquatic species might undergo a gradual series of transitions over an extended period through successive generations, ultimately becoming a land-dwelling animal.

This involves a gradual process in which an organism undergoes a reduction or loss of distinct aquatic features, which become less advantageous in water, while simultaneously developing

entirely new features that are specifically adapted for survival in a non-aquatic land environment.

However, it is essential to recognize **the inherent complexities** associated with embracing this theory. The theory requires acceptance of **countless leaps of faith**, undergoing transitions from one form to another, without providing any demonstrated biological or chemical mechanisms to explain the feasibility of such transitions.

We are simply asked to ‘play along’ out of blind trust to keep this naturalistic theory cohesive.

The Fossil Record

Charles Darwin himself acknowledged the crucial importance of finding evidence of transitional forms in nature, commonly referred to as 'the fossil record.' He conceded that **without such evidence, his theory would be deemed inadequate**. Despite ongoing research, **there remains a significant deficiency in the fossil record**—a deficiency that has consistently posed a critical obstacle to supporting his theory since its inception.

When purported 'missing links' are discovered, **they have been marred by numerous instances of fraud and forgery**. These historical falsifications have damaged the credibility of evolutionary theory, revealing the lengths to which some evolutionists are willing to go to support naturalistic views.

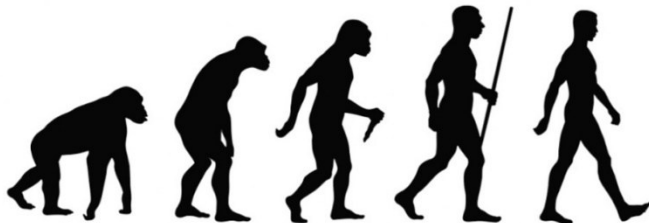

While the concept of a sequential series of transitional forms may seem logical and compelling when depicted through imagery—such as the well-known ‘**monkey to man**’ illustration above—it is crucial to acknowledge the intricate complexities

and the significant challenges in plausibly connecting these transitions. This recognition points to the considerable degree of faith necessary for the theory of evolution to be firmly accepted.

Throughout history, numerous instances of confirmed fraud and creative reconstructions have been aimed at attempting to identify 'missing links' in the story of human origins. However, **all attempts have ultimately failed.**

As we move ahead, constructing a compelling case against the theory of Evolution requires us to highlight **the extensive range of speculations** that endeavor to support it, as well as **a history replete with fraud and deception.**

Upon examining these cases, it becomes apparent that they stretch the limits of credibility, **bordering on the impossible**, and thus make it exceptionally challenging to seriously consider the validity of such claims and the overall theory.

This discussion underscores the importance of conducting a comprehensive evaluation of proposed evidence, rather than simply accepting it as scientifically valid and worthy of consideration. It highlights the necessity of looking beyond persuasive illustrations and depictions that might lead us to believe we have seen conclusive proof.

We should be encouraged to further examine the complete narrative before drawing firm conclusions and claiming to have thoroughly examined the evidence.

Headline Experts

In contemporary times, a notable phenomenon has emerged with the rise of 'headline experts.' These individuals often form conclusions **based solely on the headlines of research studies and articles**, without duly examining the entire content.

This tendency to assume that the headline encapsulates the entirety of the study hinders our capacity for diligent and thorough investigation.

When faced with inquiries regarding specific details or the evidence presented within a study, these headline experts often respond with uncomfortable silence or struggle with a series of uneasy responses and expressions. Such reactions quickly reveal their limited and incomplete understanding of the subject matter.

Headlines often distort the true nature of scientific studies, leading to misconceptions and **potentially flawed conclusions** among those who rely solely on them. For instance, a headline such as '*Study of Silver Toxicity in Humans*' might imply a broad investigation into the effects of silver on human health.

However, a closer look reveals that the study specifically examined Silver Nitrate (AgNO_3), a compound distinct from pure silver, which, unlike Silver Nitrate, has no known toxicity in the small amounts typically found in dietary intakes as with many other supplemental metals.

This not only highlights potential flaws in research methodologies but also underscores the importance of evaluating the details beyond mere headlines.

Historical Fakes and Forgeries

Turning our attention to historical instances, there have been numerous cases where scientists and proponents of the theory of Evolution have used **cleverly-crafted fakes, forgeries, and highly-speculative assumptions** in their efforts to support this naturalistic theory. These incidents underscore the need for vigilance and thorough scrutiny in scientific research, cautioning against acceptance based solely on blind trust.

Recapitulation Theory

Proposed by German biologist Ernst Haeckel, the recapitulation theory suggested that the development of an individual organism (ontogeny) recapitulates the evolutionary history of its species (phylogeny).

According to this theory, the stages of embryonic development in an organism mirror the evolutionary stages that its ancestors underwent. Modern embryology and evolutionary biology have revealed that the relationship between ontogeny and phylogeny is far more complex than Haeckel proposed.

Haeckel's recapitulation theory has been widely discredited and is no longer considered accurate by any of the scientific community worldwide.

Ernst Haeckel's scientific work, particularly his illustrations of embryos he presented to support his recapitulation theory, faced intense criticism from his peers.

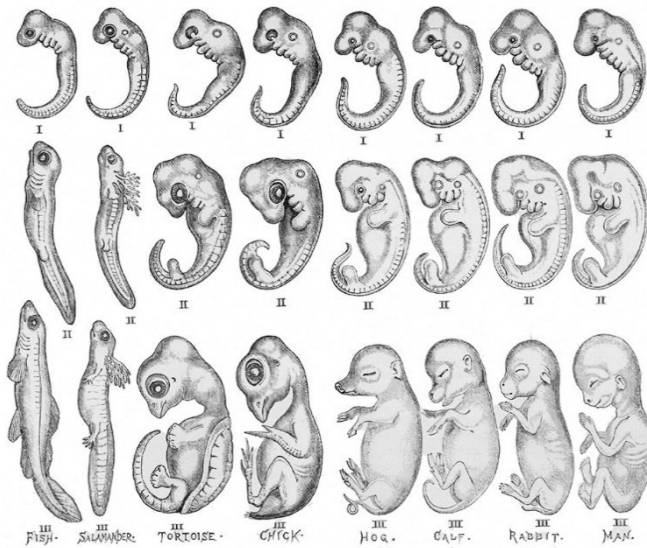

HAECKEL'S EMBRYOS

Accused of manipulating and exaggerating his drawings to strengthen his recapitulation theory, Haeckel was found guilty of scientific misconduct during a trial by his peers.

The verdict confirmed that his illustrations **did not reflect the actual appearance of embryos**. This controversy undermined Haeckel's credibility and led to a loss of support for his recapitulation theory within the scientific community.

After his trial, Haeckel was quoted saying:

"After this compromising confession of forgery, I should be obliged to consider myself condemned and annihilated if I had not the consolation of seeing, side by side with me in the prisoner's dock, hundreds of fellow-culprits, among them many of the most trusted observers and most esteemed biologists. The great majority of all the diagrams in the best biological textbooks, treatises, and journals would incur in the same degree the charge of forgery, for all of them are inexact, and are more or less doctored, schematized, and constructed."

Neanderthal Man

The first recognized Neanderthal remains were discovered in the Neander Valley near Düsseldorf, Germany, in 1856. Quarry workers stumbled upon a skullcap, several limb bones, and some other fragments.



Interestingly enough, these discoveries were made during a period that coincided with the release of Charles Darwin's work, "On the Origin of Species." Neanderthals are claimed to be a close relative of modern humans.

Eric Dubay, an American writer, can be quoted saying:

“To this day, reconstructed drawings of this Neanderthal Man are depicted in scholarly journals and textbooks and claimed to be a missing evolutionary link.

*The fact is, however, that all so-called Neanderthal remains **have never been shown to be any more different from modern humans** than an Asian from a Caucasian or an Inuit from an Aborigine.*

*As well, the skull size shows its brain was 13% larger than the average brain of modern man, **making it impossible to be an intermediary between modern man and ape.***

*Even Time magazine in 1971 claimed the primitiveness of Neanderthal Man to be unwarranted, that he could walk the street unrecognized. One writer even commenting that **historians of the future may declare all of us insane for not detecting and refuting this incredible blunder with adequate determination.**”*

One of the main proponents pushing Neanderthal Man as an authentic species was Reiner Protsch—a German anthropologist and former professor who gained attention for his involvement in a scientific fraud related to Neanderthal remains. Protsch claimed to have discovered and analyzed several important Neanderthal fossils, including the famous "Heidelberg Man."

However, it was later revealed that Protsch had manipulated the dating of these fossils and provided inaccurate information about their age. Investigations into Protsch's work uncovered numerous irregularities and inconsistencies.

INVESTIGATION

It was found that **Protsch had engaged in fraudulent practices**, such as misrepresenting the origin and age of the fossils. As a result, his scientific reputation was severely damaged, and his work came under intense scrutiny.

Java Man

In the early 20th century, fossil specimens were discovered on the Indonesian island of Java by Dutch physician and paleontologist, Eugene Dubois.

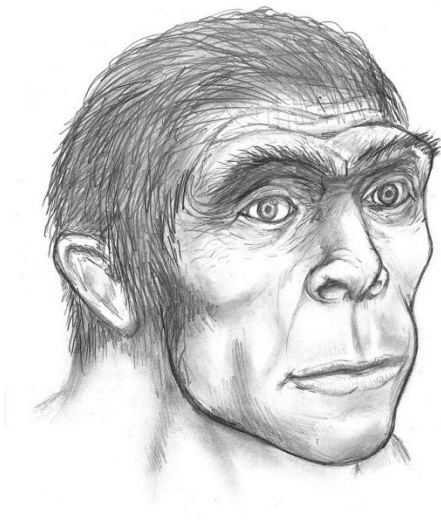

It is worth noting that Dubois had previously studied as an apprentice under Ernst Haeckel, the evolutionist involved in the elaborate hoaxes previously outlined.

Dubois claimed to have found significant remains at the Trinil site along the Solo River, including a skullcap, a leg bone, a jaw fragment, and three teeth. Initially, he named the fossil "Pithecanthropus erectus," suggesting it represented an intermediary form between apes and humans, from which he constructed the ape-like "Java Man." Within 10 years of its discovery, Java Man was the main subject of over 80 evolution books and articles and was eventually named "Homo Erectus."

Hank Hanegraaff, author and talk show host, wrote:

"Interestingly, some of the teeth were old and some young. The bones belonged to ape, female, and male. It was an interesting conglomeration, and the reason that people didn't catch on to it is because the find of Dubois was kept from scholars for about 30 years."

He also withheld the discovery of modern human remains, which were found in the same stratum as Java Man. Of course, that would have ruined his claims that Java Man was the ancestor of modern-day humans.

*Finally, enough pressure was placed on him that the actual bones were allowed to be examined, and the discrepancies were found, and eventually, **enlightened America as well as the world found out that this was a hoax.**"*

Java Man's teeth were discovered to be of varying ages, and the bones were a combination of human and ape remains, including a large Gibbon's skull.

Rudolf Virchow, who was Ernst Haeckel's own professor and the leading pathology expert of his era, made the following statement:

*"In my opinion, this creature was an animal. A giant Gibbon, in fact, and the **thighbone has not the slightest connection with the skull.**"*

Many experts, including himself, reached the conclusion that the thighbone is undoubtedly human, whereas the skullcap and teeth are attributed to a primate.

Piltdown Man

The story of "Piltdown Man" revolves around a notorious archaeological hoax that occurred in the early 20th century. The discovery took place in 1912 in Piltdown, England, when Charles Dawson, an amateur archaeologist, claimed to have found remains of an ancient hominin. The findings were presented as a 'missing link' between apes and humans, garnering significant attention from the scientific community.

The supposed Piltdown Man fossils included a human-like skull with an ape-like jaw, along with various other bone fragments and teeth. The discovery initially received widespread acceptance and was seen as a breakthrough in understanding human evolution at that time.

However, suspicions about the authenticity of Piltdown Man arose in the following decades.

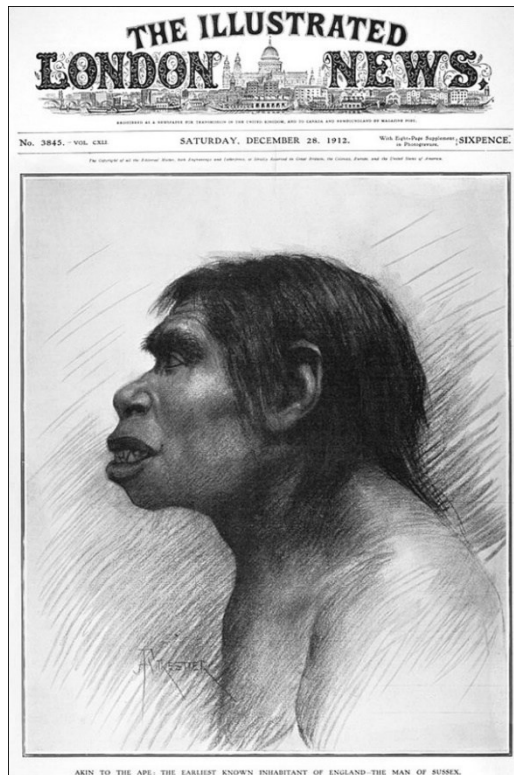

In 1953, the Piltdown Man specimens were revealed to be an elaborate forgery.

The fossils were conclusively identified as a composite of ancient human skull fragments, an orangutan jaw, and chimpanzee teeth (molars and premolars) that were filed down to make them appear more human-like.

As well, the bones were chemically treated and stained to match an aged appearance. It became clear that **the deception was meticulously planned and executed.**

The Piltdown Man hoax **had a significant impact on the field of paleoanthropology.** The identity of the hoaxer remains uncertain, with Charles Dawson being the primary suspect, although others may have been involved.

Nebraska Man

In 1922, a **single tooth** was discovered in Nebraska's Snake Creek formation. Some scientists, including Henry Fairfield Osborn, an American paleontologist and the president of the American Museum of Natural History from 1908 to 1933, speculated that it belonged to an early human ancestor.

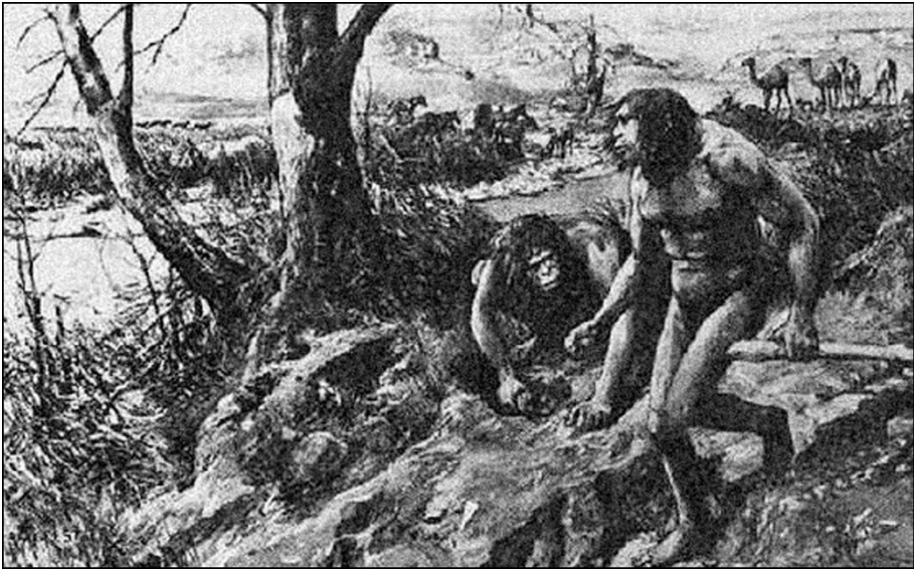

Osborn even provided an artistic reconstruction of what "Nebraska Man" and his wife and child might have looked like (based on a single tooth), highlighting again what was mentioned prior about '**extensive range of speculations.**'

However, further excavations and research revealed that **the tooth actually belonged to an extinct pig-like mammal**, rather than a human ancestor.

The misidentification of the tooth, as evidence for human evolution, underscores yet another instance of premature and rather extreme speculation based on limited evidence.

This highlights the pervasive nature of such attempts throughout history to establish supposed 'missing links' in the human evolutionary chain.

Lucy

Lucy was discovered in 1974 in the Afar region of Ethiopia by paleoanthropologist Donald Johanson and his team. The discovery represented a relatively complete skeleton of an alleged early human ancestor, claimed to have lived approximately 3.2 million years ago.

Lucy belonged to the species "*Australopithecus afarensis*," which displayed a combination of ape-like and human-like characteristics and was claimed to walk upright.



There have been numerous controversies and debates surrounding Lucy's classification and significance. For example, there were claims that Johanson did not allow other scientists to examine Lucy's bones until 1982, eight years after the discovery.

Some argue that as more Australopithecine skeletons have been found and examined, **many leading evolutionists now consider Lucy to be simply an extinct type of ape**, similar to modern pigmy chimpanzees, rather than a direct human ancestor. In May 1999, the French Science et Vie magazine ran a cover story titled "Goodbye Lucy." The article discussed how Lucy, once considered

the most famous fossil of *Australopithecus*, was no longer seen as the root of the human race and:

“...needs to be removed from the supposed human family tree...”

Orce Man

In 1982, a **fragment** of a skull, known as the 'Orce Man,' was discovered in the Spanish town of Orce. Initially believed to be from a human ancestor dating back approximately 1.8 million years, the skull fragment later failed to substantiate its highly speculative claims of such antiquity.

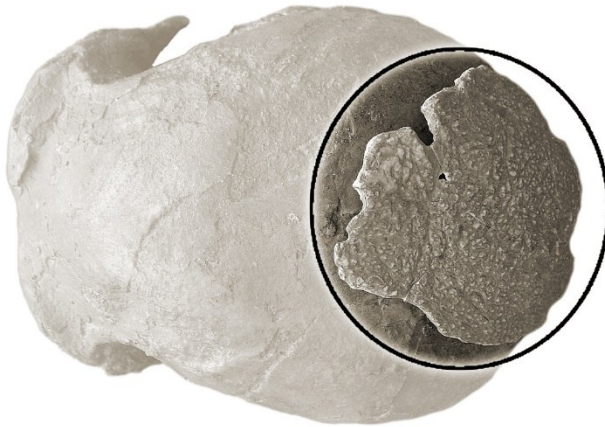

Subsequent studies and reevaluation of the fossil indicated that **it is more likely to have belonged to an ancient donkey rather than a human ancestor**. The precise identification of the fragment remains a subject of ongoing scientific debate and investigation.

The Orce skull discovery, once thought to be a significant finding related to early humans, is now considered more likely to be associated with other extinct mammals or potentially an artifact of geological processes.

Micro vs. Macro Evolution

The theory of evolution, as an explanation for macroevolution, wherein one species can transition into a distinctly new species,

has never been directly observed. Instead, the observable evidence supports ‘microevolution’, which refers to small changes within a species based on subtle variations, such as gradual adaptations in beak sizes among birds.

It is important to recognize that **microevolution operates within a very limited framework** and remains the extent of what has been scientifically confirmed to date.

Assessing the Evidence

Throughout history, evolutionists have made persistent efforts, many times fraudulent as we have seen, **to attempt to bridge highly implausible gaps** within the theory of Evolution. These attempts aim to establish it as a valid and scientifically supported explanation for the gradual evolution of simple, single-celled organisms into the diverse and complex array of lifeforms we observe all around us today.

The Mysteries of Human Conception

Perhaps there is no greater illustration of the profound complexities involved than the process of a single sperm cell merging with an egg, setting in motion the remarkable journey that leads to the creation of an entire human being.

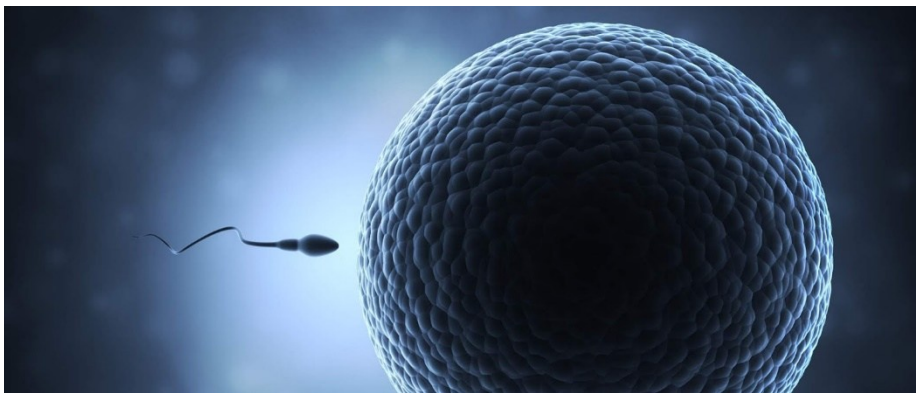

Attempting to reverse-engineer such complex mechanisms highlights the vast chasms of understanding that must still be traversed to scientifically support evolutionary concepts.

Consider the multitude of wonders that ensue: the intricate complexities of eyes that perceive the world, ears that capture the symphony of sound, an olfactory system that distinguishes the subtlest of scents, a robust skeletal framework that provides structure, a circulatory system that coordinates the flow of vital substances, along with a meticulously interconnected nervous system, **culminating in a fully conscious brain at the center.**

The complexity of it all seems boundless, leaving us in awe of the wondrous enigma that life presents and how it could possibly come into being, especially if attempting to explain this through evolutionary processes rather than a creative author at work.

As a reader, I sincerely hope you will consider embracing the perspective of intelligent and purposeful design, rather than solely relying on speculative science or placing unwavering trust in processes driven purely by chance and coincidence, even across vast expanses of time.

The Fascinating World of Spliceosomes

As a mere glimpse into the mesmerizing intricacies of the microbiological realm of human DNA, we will briefly review a captivating example that showcases the extraordinary actions occurring within human microbiology.

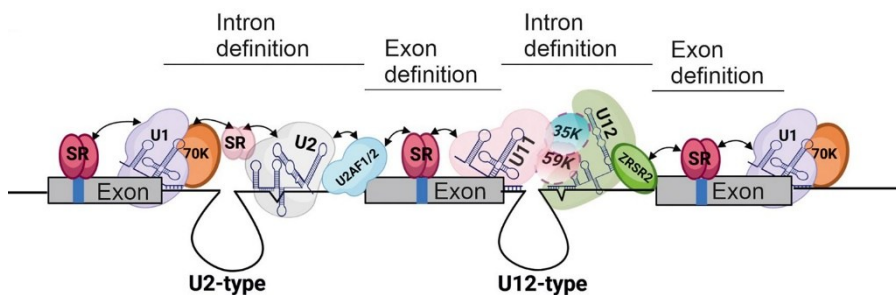

Science itself stands in awe, striving to unveil the intricacies of the exquisitely orchestrated microscopic functions nestled within the vast expanse of the human body, particularly in our

DNA. The quest to explain the origins of such phenomena, by retracing their steps through the mists of time and relying solely on chance-driven evolutionary processes, remains an ongoing and perplexing challenge that **continually eludes complete scientific comprehension.**

Imagine a complex and intricate assembly line within a factory, responsible for a crucial task. This assembly line, known as a spliceosome, exists within our cells and plays a vital role in a process called pre-messenger RNA (pre-mRNA) 'splicing.'

Let us break it down into everyday terms to better grasp its fascinating nature. The spliceosome's job is to **precisely remove unnecessary parts**, called 'introns,' from a pre-mRNA molecule. It then **cleverly joins together the remaining essential segments**, known as 'exons,' to create mature messenger RNA (mRNA). This mature mRNA can be thought of as a set of instructions that our cells use to build proteins.

The story of spliceosomes begins with the creation of pre-mRNA, which contains both introns and exons. The spliceosome **has a remarkable ability to recognize specific markers at the boundaries between introns and exons.** Acting like a diligent inspector, it **marks the spots that need trimming.** Once it identifies these regions, the spliceosome **assembles around** the pre-mRNA, **forming a dynamic structure** composed of RNA and proteins.

Now comes the fascinating part. The spliceosome **performs a series of intricate maneuvers**, rearranging itself to bring the ends of the introns together. It then catalyzes the precise removal of introns, **leaving behind the important exons.** Think of it as a team of highly coordinated workers seamlessly removing unnecessary parts from a product.

After the introns are removed, the exons **are skillfully connected, like puzzle pieces**, resulting in a continuous mRNA molecule. This flawless operation ensures that the genetic

information is properly processed and ready for protein synthesis.

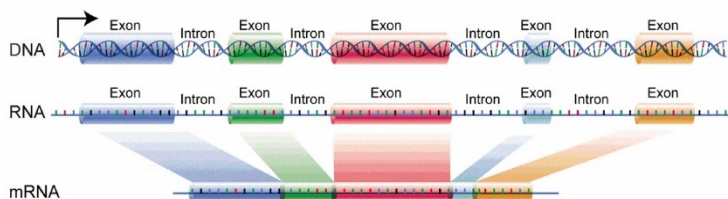

While scientists have made significant progress in understanding the genetic composition and components of spliceosomes, **many mysteries remain**. They are actively exploring how spliceosomes accurately detect the boundaries between introns and exons. Additionally, they seek to unravel the factors that control alternative splicing, a process that allows a single gene to generate different versions of mRNA.

Within the spliceosome, various RNA molecules, known as small nuclear RNAs (snRNAs), act as guides and catalysts for the splicing reactions. Protein components, referred to as splicing factors, contribute to the regulation and coordination of these events. It is the intricate interplay between these RNA and protein components, along with other factors, that orchestrates the multitude of processes involved in splicing. This analogy of an assembly line in a factory not only helps us appreciate the complexity and precision of the spliceosome's functions but also showcases the remarkable nature of this molecular machinery. **It tirelessly ensures that our genetic information is accurately processed and utilized by our cells**, highlighting an exquisite level of biological coordination and efficiency.

Take a moment of pause to reflect: this unseen force possesses an innate understanding of how each individual piece harmoniously contributes to the greater puzzle, **while also being fully aware of all active processes in a timeline toward completion**. This captivating complexity, devoid entirely of modern-day scientific explanation, eludes our deepest comprehension, leaving us in awe of its bewildering nature.

What mysterious agents act as 'the master conductor,' seamlessly weaving together the multitude of complex functions, maintaining *total awareness* at all stages?

This remarkable example vividly illustrates the immense challenges that science faces in attempting to explain the evolution of such intricate and elaborate processes purely through the opportunity of time and chance having brought them to life.

Challenging Conventional Timelines

During my persistent research into the true origins of human history and many alternative theories to the theory of evolution, **I discovered a striking marker in our historical record** that becomes apparent when looking back in time.

The trail of the earliest writings, languages, and symbols extends back only to approximately 6,500 years ago. Beyond this point, **our tangible history becomes sparse**, compelling us to rely on scientific **inference—rather than direct evidence**—to piece together the puzzle of mankind's possible existence in earlier times.

Prior to 6,500 years ago, the fossil record does not show anything conclusive for transitional human forms.

Instead, it appears that humans emerged **fully formed**, similar to modern-day humans, **as if appearing out of nowhere**.

Although attempts have been made to date the 'Stone Age' era back millions of years to a time when mankind is alleged to have lived, **we do not find any clear evidence of humans existing that far back in time**.

While there have been many efforts in history to bridge these gaps with alleged 'ancestral hominins,' all such attempts have ultimately failed. **We simply have no clear picture of human evolution beyond 6,500 years**, only persistent attempts to establish earlier origins.

Historical Blackout

We must acknowledge that **the absence of tangible records** prior to 6,500 years ago is striking and warrants careful consideration in historical studies. Even if we extend this timeline back to 10,000 years, as some might suggest, it remains minuscule compared to the 13.8 billion years science claims for the age of the universe, and the 4.6 billion years estimated for the age of the Earth.

Venturing back more than 6,500 years takes us into a realm of **considerable speculation** due to the scant evidence available. This makes definitive conclusions about mankind's purportedly 'ancient' distant past difficult, a situation akin to a **'historical blackout.'** The absence of any rudimentary stages in the development of dialects or symbols is particularly significant and merits serious consideration.

In light of these observations, these factors strongly suggest that **human beings came into existence far more recently than we are told.** This starkly challenges the modern narrative that mankind evolved slowly over vast stretches of time.

Language Barriers and the Illusion of 'Consensus'

The use of 'scientific terminology' often creates a barrier, rendering these concepts unfamiliar and difficult for the majority of people to understand. This disconnect may prevent people from developing their own objective criticisms, **effectively shielding scientists from scrutiny** by the non-scientific majority of society. As a result, we tend to rely unquestioningly on 'experts,' placing our trust in their knowledge and expertise, which often shape our final conclusions.

This issue is historically reinforced by the abundance of scientific articles that contribute to the *perception* that a widespread 'consensus' within the scientific community automatically establishes truth and validation, eliminating the perceived need

for our own personal examination. **After all, they're the experts, right?**

Social Validation and Popular Consensus



Choosing to conform to popular consensus and seeking social validation and popularity is often seen as a far simpler path compared to **the arduous journey of pursuing unpopular truths and defending them in our daily conversations.**

Final Thoughts

I urge readers to closely consider the broad implications and **foundational assumptions** of dominant scientific theories, as a deeper examination will clearly reveal inherent challenges in supporting these paradigms across extensive timelines and contexts. The two primary pillars of scientific theories—the Big Bang and Evolution—**can become perilous to defend when examined on a broader scale** to account for the comprehensive picture and timelines they attempt to portray. Despite various explanations offered within the narrow scope of microevolution, these theories fall considerably short of providing comprehensive models for the origin of life.

Next, we will address another significant challenge: scientific methods that attempt to chart timelines extending millions, even billions, of years into the past.



Specifically, we will examine 'Radiometric Dating' as the next scientific pillar under scrutiny. We will explore **the numerous assumptions** underlying this method, aiming to assess its reliability and the **highly speculative nature** of its conclusions.

Chapter 3: Radiometric Dating

Radiometric dating is a scientific method used to estimate the age of rocks, fossils, and other geological materials. This technique is based on the principle of radioactive decay, which is the process where unstable isotopes of elements spontaneously transform into different, more stable isotopes over time.

By measuring the ratio of parent isotopes (the original unstable isotopes) to daughter isotopes (the stable isotopes formed from the decay) in a sample, scientists attempt to extrapolate the amount of time that has passed since the rock, fossil, or other material was formed.



This dating method has been widely used in geology, archaeology, and paleontology, relying on principles of nuclear physics.

We must critically examine the inherent assumptions and limitations of radiometric dating to assess its true reliability and acknowledge its potential for considerable inaccuracies.

In radiometric dating, several isotopes are commonly used for both short-term and very long-term dating. For short-term dating, isotopes such as carbon-14, which has a half-life of about

5,730 years, and potassium-argon, with a half-life of about 1.3 billion years, are primarily used.

For even longer dating, isotopes like uranium-238 and thorium-232 are commonly utilized. Uranium-238 has a half-life of approximately 4.5 billion years, while thorium-232 has a half-life of about 14 billion years.

Although decay rates are measured over vast periods extending to billions of years, this does not necessarily imply that the Earth and its origins date back as well to these ancient times.

Radiometric dating relies on numerous assumptions about initial conditions and decay rates of tested samples, introducing uncertainty and speculation into results.

Carbon-14

Introduced in the 1940s, carbon-14 dating is a method used to estimate the age of organic materials, such as fossils and artifacts, by measuring the decay of carbon-14 isotopes present in them. Carbon-14, an isotope of carbon, is naturally produced in the atmosphere through interactions with cosmic rays. Living organisms, including plants and animals, constantly exchange carbon with their environment through processes like respiration and consuming food.

While an organism is alive, it maintains a balance of carbon-14 in its body. However, upon death, the intake of new carbon-14 ceases, and the existing carbon-14 begins to decay at a predictable rate.

Carbon-14 has a relatively short half-life of about 5,730 years, meaning that approximately half of the carbon-14 in a sample will have decayed after this period.

Scientists estimate the time since the organism's death by comparing the ratio of carbon-14 to stable carbon isotopes (carbon-12 and carbon-13) in a sample. This method is most suited for dating samples up to about 50,000 years old, which is

the maximum age range generally accepted in the scientific community. Materials that can be dated using carbon-14 include fossils, archaeological artifacts, charcoal, wood, peat, sediments, cave paintings, and ice cores.

Carbon-14 (Challenges and Concerns)

[Assumptions and Limitations]: Carbon-14 dating is dependent on assumptions such as the stability of the carbon-14 to carbon-12 ratio in the atmosphere and the constant rate of decay. However, it is crucial to acknowledge that these assumptions cannot be proven to have remained consistent throughout history, undermining the reliability of age estimates and casting doubt on the method's accuracy as a definitive dating tool.

[Contamination and Sample Selection]: There are obvious concerns about the potential for sample contamination, which can introduce carbon from different sources and greatly distort the dating results. As well, the accurate selection of appropriate samples for carbon-14 dating is crucial, and the criteria for sample inclusion can be highly subjective and prone to error.

[Variations in Cosmic Ray Flux]: The continual production of carbon-14 in the atmosphere is influenced by cosmic ray flux, which varies over time due to solar activity and other factors. These fluctuations, being ever-changing, impact the accuracy of carbon-14 dating.

[Calibration and Reconciliation]: While calibration methods are attempted to account for variations in carbon-14 production, the calibration curves and reference materials used cannot definitively represent past atmospheric conditions. This introduces systematic errors that affect the accuracy of carbon-14 dating.

The inherent and unavoidable assumptions made concerning the potential for sample contamination, variations in cosmic ray flux and calibration issues are reasons to question the accuracy and reliability of this dating method.

Potassium-Argon

Developed in the 1950s, Potassium-argon dating is a radiometric dating method used to estimate the age of rocks and minerals. This technique is based on the decay of potassium-40 into argon-40. With a half-life of about 1.3 billion years, potassium-40 gradually transforms into argon-40, where scientists attempt to measure the ratio of these isotopes in a rock or mineral sample to determine the time since its formation.

Potassium-argon dating is primarily used to date volcanic rocks, such as lava flows and ash layers, and the minerals within these rocks, such as feldspar and mica. It is most effective for dating geological formations that are millions to billions of years old.

In addition to volcanic materials, Potassium-argon dating can also be applied to metamorphic rocks, such as granites and gneisses, and under certain conditions, to some types of sedimentary rocks. This makes it an invaluable tool in the field of geochronology for studying Earth's history and geological events.

Potassium-Argon (Challenges and Concerns)

[Assumption of Closed System]: Potassium-argon dating assumes that the rock or mineral being dated has remained a closed system since its initial formation, with no addition or loss of parent or daughter isotopes.

Various geological processes, such as metamorphism or fluid movement, can drastically disturb the system and lead to highly inaccurate age estimates.

[Inherited Argon]: Some rocks and minerals may contain 'inherited' argon-40, which was present in the material before it solidified. This pre-existing argon can lead to older age estimates than the actual age of the rock or mineral. Distinguishing between inherited and radiogenic argon can be quite challenging, greatly affecting the accuracy of this dating method.

[Argon Diffusion]: Argon is a noble gas that can diffuse through rocks and minerals over time. This diffusion can lead to the loss or gain of argon, which can distort the calculated age considerably. Factors such as temperature, pressure, and mineral composition can directly influence argon diffusion rates, allowing many possibilities for error.

[Contamination]: Contamination of the sample during collection, preparation, or analysis can introduce extraneous amounts of argon or alter the isotopic ratios, leading to erroneous results.

[Uncertain Decay Constants]: The accuracy of potassium-argon dating relies on the accurate determination of the decay constant of potassium-40. However, different studies have reported considerably varying values for this constant, introducing uncertainties into the dating process. These uncertainties can directly impact the accuracy of age calculations.

It is important to recognize the many assumptions underlying potassium-argon dating that are required for its accuracy: a closed system, absence of any inherited argon, no argon diffusion, no contamination, and constant decay rates throughout the sample's history.

Uranium-Lead

Uranium-lead dating is a key radiometric dating method developed in the early 20th century for estimating the age of rocks and minerals. This technique hinges on the radioactive decay of uranium-238 into lead-206, which has a half-life of approximately 4.5 billion years.

Scientists attempt to measure the ratio of uranium-238 to lead-206 in a sample to determine how much time has elapsed since the material formed.

Primarily used for dating geological materials that are alleged to be billions of years old, Uranium-lead dating is especially suited

for analyzing zircon crystals. These crystals are highly resistant to heat and chemical changes and can retain the uranium-lead isotopic signature over extensive geological timescales.

This method is also applicable to other minerals and a variety of rock types, offering vital insights into the earliest periods of Earth's history and the formation of its continental crust.

Uranium-Lead (Challenges and Concerns)

[Assumption of Closed System]: Uranium-lead dating assumes a closed system, where no lead isotopes have been gained or lost since the mineral or rock formation. However, geological processes like metamorphism or fluid movement can disturb the system, leading to inaccurate age estimates.

[Initial Lead Isotopic Composition]: Determining the initial lead isotopic composition accurately is crucial for uranium-lead dating. However, uncertainties surrounding this composition can introduce errors in age calculations.

[Variability in Decay Rates]: Assumption of constant decay rates throughout geological history. External factors or unknown processes influence decay rates, rendering the dating method unreliable.

[Common Lead Contamination]: The presence of lead in the sample prior to uranium-lead formation, known as common lead contamination, complicates accurate age determination and introduces errors in dating results.

[Age Estimates due to Lead Loss or Gain]: Lead loss or gain over time distorts uranium-lead dating results, affecting the accuracy of age calculations.

[Inherited and Radiogenic Lead]: Some rocks and minerals may contain 'inherited' lead isotopes, present before solidification. Distinguishing between inherited and radiogenic lead can be challenging and directly impact the accuracy of age estimates.

[Limited Precision in Measuring Ratios]: Precise measurement of uranium and lead isotopes is essential for accurate dating. However, limitations in technology and measurement techniques introduce uncertainties into the dating process.

Like all radiometric dating methods, Uranium-lead dating comes with its own set of limitations and inherent challenges. Key among these is the assumption that the system remains closed, meaning that neither uranium nor lead has been added or removed from the sample since its formation.

Additionally, uncertainties in the initial isotopic composition of lead, potential variability in decay rates, and contamination from common lead can all skew dating results.

There are also significant challenges in distinguishing between inherited lead (lead incorporated into the crystal at formation) and radiogenic lead (lead formed by radioactive decay of uranium).

Furthermore, achieving precise measurements is crucial, as even small errors can lead to significant discrepancies in dating outcomes. These factors must be carefully considered to minimize inaccuracies and derive a reliable date for the material.

Thorium-Uranium

Developed in the mid-20th century, thorium dating is a radiometric dating method used to estimate the age of materials such as calcium carbonate deposits, including stalagmites, stalactites, and corals.

This technique is based on the radioactive decay of thorium-230 into radium-226, which has a half-life of approximately 75,000 years.

To determine the age of a sample, scientists attempt to measure the ratio of thorium-230 to radium-226. Since thorium-230 accumulates in calcium carbonate formations at a known rate from surrounding water or sediment, the concentration of

thorium-230 relative to radium-226 provides an estimate of the time since the formation of the sample.

Thorium dating is particularly suited for dating older carbonate accumulations that are beyond the range of radiocarbon dating methods.

Thorium-Uranium (Challenges and Concerns)

[Assumption of Closed System]: Thorium dating assumes a closed system, where no thorium or uranium isotopes have been gained or lost since the material's formation. Geological processes, such as leaching or recrystallization, can disrupt this closed system, leading to inaccurate age estimates.

[Initial Isotopic Composition]: Uncertainties surrounding this composition can introduce errors in age calculations, impacting the accuracy of the results.

[Variability in Decay Rates]: Constant decay rates cannot be known throughout geological history in thorium dating. Factors such as environmental conditions or unknown processes influence decay rates, compromising the reliability of age estimates.

These factors highlight that thorium dating, while powerful, is not infallible and its results are not guaranteed to be accurate.

Circular Reasoning

Radiometric dating often faces criticism for **circular reasoning** in age determination. This issue arises primarily in **two ways**:

[Sample and Strata Correlation]: When submitting samples for radiometric dating, scientists frequently provide context about the geological strata from where the samples were extracted. Laboratories often use this context to calibrate dating results, **influenced by pre-existing ages assigned to these strata.**

[Strata Dating Based on Sample]: Conversely, the age of geological strata may be determined based on the radiometric

dating of samples within them. This can lead to a situation where the derived age of a sample is used to date other materials in the same strata, **perpetuating a cycle.**

Such practices can lead to a feedback loop **where initial assumptions about strata ages influence the dating of samples,** which in turn are used to confirm or adjust the ages of the strata, **compromising the method's genuine objectivity.**

In Summary

It is most important to recognize that the long decay rates associated with some isotopes, spanning millions to billions of years, **do not necessarily reflect the actual age of the Earth.**

Consider an analogy involving a slow-dripping faucet in a kitchen sink. While the consistent drip rate can be used for calculations, assuming it remains constant, it does not provide comprehensive information about how long the sink has been dripping.

The known rate of dripping does not indicate whether the sink has been leaking for hours, days, or weeks. Determining the total duration of the leak cannot solely rely on the current observed drip rate, as external factors such as water temperature and pressure fluctuations can alter this rate.

These variations directly challenge the assumption of a constant drip rate and complicate an accurate estimation of the total leakage time of the faucet.

Without continuous monitoring of these factors throughout the duration of the leak, water temperature and pressure fluctuations remain unknown variables that directly affect measurements.

All radiometric dating methods are subject **to multiple uncertainties,** including inheritance, diffusion, contamination, fluctuating decay rates, and the inability to confirm a closed system required to reset the "clock" to a zero point, which is

essential for establishing a reliable timeline. Since these various factors cannot be definitively known or verified—**only assumed**—every criterion used to estimate an accurate date for test samples relies **on uncertain variables at every stage**. This is akin to using five "rubber rulers," each stretching or bending unpredictably, in the hope of arriving at an accurate collective measurement. Given these limitations, how much confidence can we place in this dating method?

Open Minds Required!

In the next chapter, it is expected that **many readers could be tempted to close the book**—almost immediately. We will be venturing into a realm that will truly challenge our normal level of openness to considering alternate realities and truths.

Before proceeding, **it is crucial to approach the next chapter with an open mind**, as we pursue essential subjects that ultimately lead to a more impactful conclusion. The following chapter presents challenging concepts that will be divisive and meet immediate resistance from those simply unwilling to question such well-established beliefs. View it as a preliminary exploration, a **'trial run' for the deeper discussions that follow**. It aims to challenge long-held beliefs we have accepted as scientific facts since childhood. Yet, upon closer examination, we might soon realize that the subject matter, spanning across its entire history, **blurs the lines between 'science' and 'science fiction.'**

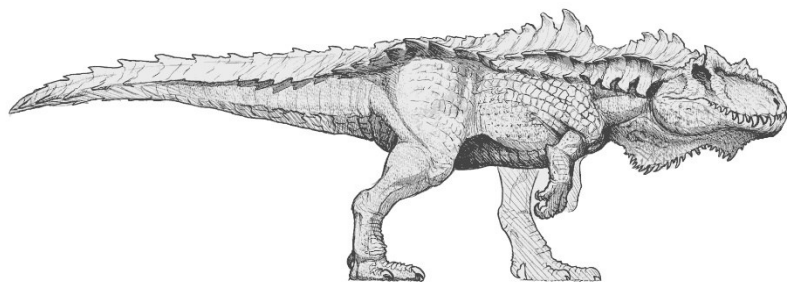

Chapter 4: Dinosaurs

In this book, many hidden truths will be revealed, each contributing to a clear endgame. As these revelations unfold, a larger and more comprehensive picture will start to take shape. I encourage you, the reader, to **maintain an open mind** as we venture deeper into our exploration. Such openness is **essential**, preparing you for the numerous revelations and assertions that will emerge in the chapters to come.

Be mindful of the obscure, mystifying power operating from the shadows—the 'all-seeing eye'—and its profound impact on our world and fundamental beliefs. Recognizing the influence of this powerful entity compels us to **reevaluate our perceptions** of the universe, our origins, and life's history on Earth. We must acknowledge that this malevolent presence **has shaped our understanding from the beginning** and continues to affect us today.

As we prepare to discuss the topic of dinosaurs, I am confident in your ability to critically evaluate and reconsider what I consider to be **one of the most deceptive and misleading 'accounts' in history**—the official portrayal of 'prehistoric life' as represented by dinosaurs.

Inventive Beginnings

We must first acknowledge that the vast majority of these creatures are without question '**conceptual inventions**' rather than scientifically accurate depictions of Earth's inhabitants.

These **highly skeptical representations** are prevalent not only in the captivating illustrations found in textbooks but also in what can best be described as 'imaginative artwork' in museum exhibits. These artfully crafted depictions of 'prehistoric' lifeforms primarily serve to promote the evolutionary agenda and reinforce the notion of a history extending back millions of years, further supporting an allegedly ancient existence of Earth as well.

Paleontology

Defined by modern science, paleontology is the study of ancient life through the examination of fossils. This field seeks to reconstruct the history, evolution, and environments of extinct organisms by analyzing their remains and traces.

As an interdisciplinary field, paleontology combines elements of biology, geology, and chemistry, utilizing techniques such as excavation, laboratory analysis, and comparative anatomy to explore past life and ecosystems.

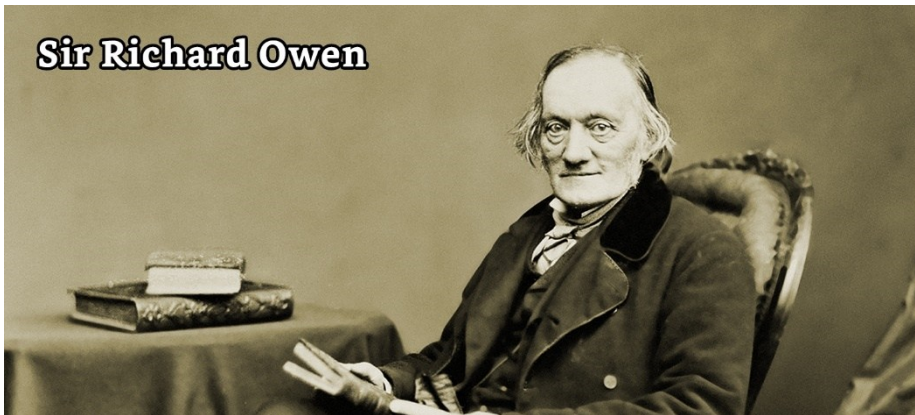

Sir Richard Owen was a prominent British biologist, paleontologist, and comparative anatomist who lived from 1804 to 1892. He is best known for his contributions to paleontology, including coining the term 'dinosaur' (meaning 'terrible lizard') in 1842 to describe a distinct group of prehistoric reptiles.

The initial 'claim' of a dinosaur discovery was made by William Buckland in the early 19th century near Oxford, England. His most notable find consisted merely of a partial lower jaw with teeth and assorted fragments of limb and vertebral bones.

Despite the lack of anything approaching a complete skeleton, these sparse and highly incomplete remains were deemed sufficient by Buckland to **speculate** about the existence of a previously unrecognized giant reptilian creature. He quickly described this creature as 'Megalosaurus' in 1824, marking one of

the first purported identifications of what would later be classified as a 'dinosaur.'

It is crucial to recognize **the extreme scarcity of skeletal remains** at the onset of the dinosaur fossil discovery era and the extent of **far-reaching conjecture** involved in 'reconstructing' these creatures from **mere fragments** into fully illustrated lifeforms. This entire narrative, **from the outset**, was clearly built on highly-speculative and **conjectural imagination**.

Despite the extreme scarcity of fossil finds, the era of dinosaur discovery experienced rapid expansion, with newly described species quickly added to the growing body of known species.

However, we must approach with skepticism the immediate assertion that these fossil remains are millions of years old. We have to consider that many of these discovered specimens might actually belong to a far more recent era, or **might not represent new species at all**, given the highly limited fossil evidence supporting such claims.

The 'Assumption Trap'

Many of us commonly **assume** that the detailed depictions and illustrations of dinosaurs that we see in academic books and museum exhibits are based on the discovery of complete skeletal fossil remains—allowing for an accurate depiction in their structure and anatomy. **In reality, the opposite is true.**

The vast majority of these depictions rely on **highly incomplete fossil remains**—fueling the inherent skepticism that continues to surround the dinosaur narrative from the start.

The lack of substantial academic documentation only further fuels skepticism about these alleged findings. Initially, a flurry of discoveries occurred within a short span, and the eagerness to 'construct' these creatures through vivid illustrations not only raises questions but also **strongly suggests an underlying agenda**.

Incomplete Origins

Consider a scenario in which numerous large crocodiles and their remnants, **still found today** in Oxfordshire, England, display physical characteristics remarkably similar to those attributed to Megalosaurus and various other supposed dinosaurs, aligning closely with the description of 'giant lizards.'

We must recognize that fossil remains are typically discovered in a disarticulated state, **often highly incomplete and fragmented**, resembling merely **a few scattered pieces** of an extensive puzzle. Could these findings actually represent an extinct genus within the crocodile family, rather than entirely new and distinct species?

Further investigation raises a compelling question: Could disarticulated crocodile bones be rearranged into a skeletal structure **in any chosen posture**, mimicking what is currently recognized as a dinosaur **when positioned strategically**? This possibility certainly exists, both historically and in present times. These bones could even be manipulated into a bipedal arrangement, further reinforcing the traditional depiction of dinosaur anatomy and posture for many of those we commonly recognize today.

Consider the typical crocodile skull shown below, which in many ways bears a striking resemblance to those of many alleged dinosaur species.



Now imagine this skull as **fragmented and highly incomplete**, providing ample opportunity for 'constructing' **any desired**

interpretation, which is then depicted in detailed illustrations as a complete skull. We can further acknowledge that **different reconstructors** inevitably yield **different results**, clearly illustrating that these attempted reconstructions **should not be regarded as 'accurate' to begin with.**

This highlights that this particular field of paleontology has historically relied heavily on sheer speculation, conjecture, and imagination in its attempts to depict, illustrate, and bring these ancient creatures to life.

Eric Dubay, an American writer, wrote:

*"The existence of dinosaurs was first **speculatively hypothesized** by a museum head, coincidentally in the mid-19th century during the heyday of evolutionism, **before a single dinosaur fossil had ever been found.***

*The mainstream press and media worldwide got to work hyping stories of these supposed long-lost animals, and then, lo and behold, 12 years later in 1854, Ferdinand Vandever Hayden, during his exploration of the upper Missouri River, found proof of Owen's theory. **A few unidentified teeth** he mailed to leading paleontologist Joseph Leidy, who several years later declared them to be from an ancient extinct Trachodon dinosaur, which, ironically, means 'rough tooth.'*

*Firstly, it should be needless to say that **it is impossible to reconstruct an entire hypothetical ancient animal based on a few teeth.** But even more importantly, it is dubious that a myriad of ancient reptile, bird, and reptile-mammal transitional forms necessary for the blossoming theory of evolution would be hypothesized and then **conveniently discovered by teams of evolutionists and archaeologists purposely out looking to find such fossils.***

*And it is even more dubious that such fossils have supposedly existed for millions of years **but were never found by or known to any civilization in the history of humanity** until evolutionism's renaissance in the mid-19th century."*

A Clear Agenda

What motivation, **other than a pre-existing agenda**, could prompt someone to identify a mere handful of fossils as remnants of an ancient, extinct species and then attempt a reconstruction from such scant remains? These fossils were declared millions of years old—**assertions made a century before radiometric dating techniques were in development**. Instead, they relied on relative dating methods such as 'stratigraphy' and the use of 'index fossils.' These methods, often criticized for their **imprecision and susceptibility to circular reasoning**, faced inherent challenges in providing accurate dating estimations, further perpetuating the conjectural narrative surrounding dinosaurs.

Tyrannosaurus rex

As an example, we will examine the first illustration of the very popular Tyrannosaurus rex, shown in the image below, published shortly after its discovery in 1905.

Looking closer clearly demonstrates the significant conjecture prevalent in the early days of dinosaur research. Initially, scientists relied on **highly limited evidence**—only parts of the skull, a few jaw fragments, several ribs, scattered vertebrae, and assorted bone fragments.

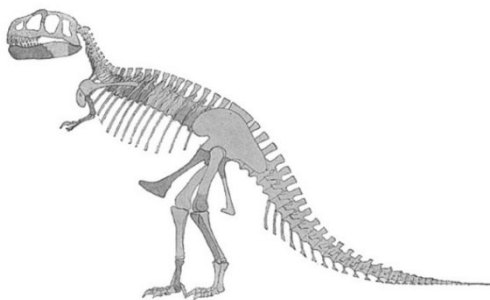

Upon its first discovery, the Tyrannosaurus rex fossils accounted for only an estimated 15% of its entire skeleton, which were used to 'reconstruct' and 'depict' its form.

From this scant evidence, reconstructing a complete depiction of the animal and then declaring it a 'new species' required a degree of faith and speculation bordering on the farcical.

Most notably, **the absence of arms and legs among the discovered fossils** raises critical questions about the far-reaching assumption that this creature was bipedal.

Interestingly, **the minimal changes in the depiction of the Tyrannosaurus rex** from its original 1905 illustration up to modern-day, despite numerous subsequent fossil discoveries, challenge the likelihood that such speculative interpretations **could have been so accurate on the first attempt.**

This scenario underscores the need for caution and critical evaluation in paleontological 'interpretations,' especially when based on such highly incomplete data. Given that the original depictions were based solely on 'imaginative interpretations' of so few fossils discovered, **it is surprising how little, if any they have evolved into more accurate representations,** despite the alleged discovery of new fossils.

David Wozney, an American writer, wrote:

"Why were there no discoveries by Native Americans in all the years previous when they roamed the American continents? There is no belief in dinosaurs in the Native American religion or tradition. For that matter, why were there no discoveries prior to the nineteenth century in any part of the world?"

According to the World Book Encyclopedia, 'Before the 1800s, no one ever knew that dinosaurs ever existed. During the late 1800s and early 1900s, large deposits of dinosaur remains were discovered in western North America, Europe, Asia, and Africa. Dinosaur deposits also lie in Belgium, Mongolia, Tanzania, West Germany, and many other parts of the world.'

Why has man suddenly made all these discoveries? The land areas of Belgium, Mongolia, Tanzania, Western Germany (and the Americas

as well) were inhabited and very well explored for thousands of years, **and there were no discoveries until the nineteenth century. Why?"**

Wayne Grady, an American Journalist, wrote:

"...the period following this, from around 1870 to 1880, became a period in North America where some of the most underhanded shenanigans in the history of science were conducted.

In what was known as 'The Great Dinosaur Rush' or 'Bone Wars,' Edward Drinker Cope of the Academy of Natural Sciences and Othniel Marsh of the Peabody Museum of Natural History began a lifelong rivalry and passion for 'dinosaur hunting.' They started out as friends but became bitter enemies during a legendary feud involving double-crossing, slander, bribery, theft, spying, and destruction of bones by both parties.

*Marsh is said to have discovered over 500 different ancient species, including 80 dinosaurs, while Cope discovered 56. Out of the 136 dinosaur species supposedly discovered by the two men, however, only 32 are presently considered valid; **the rest have all proven to be falsifications and fabrications!** None of them once claimed to find a complete skeleton either, so all their work involved reconstructions. In fact, to this day, no complete skeleton has ever been found, **and so all dinosaurs are reconstructions.***

*Discoveries and excavations most typically seem not to be made by disinterested people, such as farmers, ranchers, hikers, outdoor recreationists, building construction industry, basement excavators, pipeline trench diggers, and mining industry personnel, but rather by people with **vested interests**, such as paleontologists, scientists, university professors, and museum organization personnel who were intentionally looking for dinosaur bones or who have studied dinosaurs previously.*

Do dinosaur 'professionals', with vested interests, have some kind of well-kept secret about knowing where to search, that dinosaur 'amateurs', without vested interests, are unable to figure out?

The finds are often made during special dinosaur-bone hunting trips and expeditions by these people to far-away regions already inhabited and explored. This seems highly implausible. More believable is the case of the discovery of the first original Dead Sea scrolls in 1947, which were unintentionally discovered by a child, and which were all published by 1955.

In some cases of discoveries of dinosaur bones by people, who do not work in a job related to dinosaurs, it was suggested to them by some dinosaur 'professional' to look or dig in a certain area.

Also very interesting to note are special areas set aside and designated as dinosaur parks for which amateur dinosaur hunters are required to first obtain a dinosaur hunting license."

The previous quotes provide an insightful glimpse into the early history of dinosaur hunting and offer a preview of what we can anticipate in the future as new "discoveries" come to light.

While it would be entirely incorrect to deny the existence of extinct species from our past, many of which have been well-documented, it is essential to recognize **the extremely unreliable and imaginative nature** of this particular field of paleontology and its history.

Skepticism at Every Turn

A distinct pattern emerges, suggesting that dinosaur discoveries predominantly occur within the realm of **vested interests and experts in paleontology**.

This pattern is in stark contrast to the absence of such discoveries before paleontology was recognized as a scientific discipline, and **the complete lack of dinosaur evidence in the historical records of ancient civilizations**.

Furthermore, even in modern times, the rate of new dinosaur discoveries, whether by vested or non-vested parties, remains **notably rare**, underscoring even more of this truly intriguing pattern.

In a critical observation, it is noteworthy that despite claims of over 1,000 dinosaur species alleged to have once inhabited the Earth, a significant majority of these discoveries occurred within a relatively narrow timeframe. Intriguingly, this period coincided with—or **suspiciously aligned with**—the era when the theory of evolution was **fast gaining popularity and acceptance**.

Despite the momentous advancements in modern excavation technology and **during the most populated period in world history**, discoveries of dinosaur fossils have seemingly become **increasingly rare**. Furthermore, when such fossils are found, they are typically **not discovered organically by neutral parties** such as construction crews or site builders, but rather by those directly involved in paleontology.

Off Limits

Efforts to access and examine original dinosaur fossils, whether from museum exhibits or custodians claiming to possess them, **are systematically denied**, regardless of one's affiliation with scientific or paleontological fields.



This field of paleontology remains closely guarded, with limited participation, **resembling more of an exclusive fraternity than an open scientific pursuit.**

Although I was once captivated by the allure of these creatures, their fascinating illustrations, and the sheer concept of prehistoric life, I have come to a stage where it has become crucial to **question the plausibility and veracity of this entire account from its beginning.**

As I searched deeper into its origins and uncovered a vast array of discrediting factors, it became clear that many fraudulent cases and highly speculative artistic interpretations **have been employed from the outset** to advance this naturalistic, evolution-based agenda.

The Fox Guarding the Henhouse



The absence of any third-party analysis and scrutiny surrounding dinosaur remains highlights a stark reality where **vested interests exert complete control over and shape the entire dinosaur narrative.**

We must consider the possibility that the majority narrative surrounding dinosaurs has been an elaborate deception from the start, designed to support the theory of evolution and the

concept of ancient life forms, thereby suggesting a much older age for the Earth.

It becomes evident that **there is a restrictive aspect to this field of paleontology**, exclusive to experts, where third-party involvement, critique, and scrutiny are not permitted. This firm exclusivity reveals that **only a privileged few within the field** are credited with these 'discoveries,' pointing to a clear lack of impartial findings from unaffiliated parties. While these experts may claim their expertise directs them to prime locations for such finds, **it is important to consider the ratio of paleontologists to the general working-class population in particular areas**, where one might certainly expect random dinosaur discoveries.

Consider the extensive amount of daily excavation activities undertaken by builders and construction workers worldwide, **especially in regions purportedly rich in dinosaur fossils**. We find ourselves in the most populated era in world history, equipped with an abundance of massive earth-moving equipment **that surpasses anything seen in prior history**. Basic calculations reveal a notably skewed ratio, conservatively estimated at **1-in-10 million**, between the number of paleontologists and everyday workers who might incidentally discover dinosaur remains. **Is it statistically feasible for nearly all discoveries to be made exclusively by this very small group of professionals?** This stark contrast highlights that fossil discoveries are almost always credited to paleontologists, who not only unearth these relics but also assign their allegedly 'ancient' ages.

As well, it is these experts who classify the remains as dinosaurs or as new species, almost always relying on highly scant evidence—fueling continual doubts regarding the sufficiency of data underpinning such categorical identifications.

While it is true that past species have become extinct and their remains have been uncovered, we must acknowledge that the

initial history of dinosaur discovery, in particular, was **entirely conjectural** concerning the alleged 'ancient' age and the attempted 'reconstructions' of unearthed fossils.

It is also important to consider that no photographs of fossils or remains from this initial period of rapid discovery are available; **we only have artistic interpretations**, despite the availability of photography at the time.

All illustrations and representations of these creatures were entirely speculative, given that less than 15% of an alleged dinosaur's remains were typically discovered.

Given these considerations, when reflecting on the formative years of the dinosaur discovery era, **it becomes imperative to thoroughly scrutinize the credibility of the overall account.**



Chapter 5: The Antarctic Treaty

Let us recall the mysterious Antarctic Treaty that was rushed together in 1959 signed by Argentina, Australia, Belgium, Chile, France, Japan, New Zealand, Norway, South Africa, the Soviet Union, the United Kingdom, and the United States.



Admiral Richard E. Byrd

This treaty came just after a series of pioneering expeditions led by Admiral Richard E. Byrd, a highly distinguished American naval officer and explorer.

Byrd led several expeditions to Antarctica, the most famous being “Operation Highjump” (1946-1947) and “Operation Deep Freeze” (1955-1956).

Operation Highjump (1946-1947) was one of the largest expeditions to Antarctica. **It involved:**

[Personnel]: Over 4,700 personnel, including naval and army staff, scientists, and support crew.

[Ships]: A fleet of over 13 ships, including an aircraft carrier (the USS Philippine Sea), destroyers, cargo ships, and tankers.

[Aircraft]: Multiple aircraft for aerial survey and logistic support, including seaplanes, helicopters, and fighter planes.

[Equipment]: A range of equipment for establishing bases, scientific research, and survival in extreme conditions.

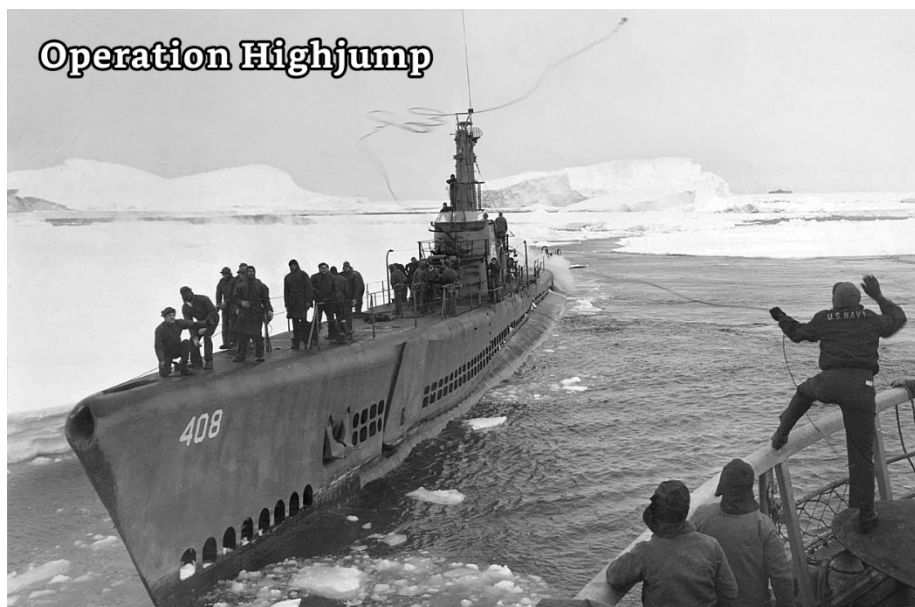

The primary objectives of Operation Highjump were to establish the Antarctic research base Little America IV, test cold weather gear, train personnel, and extend the United States' sovereignty over a practical area of the Antarctic continent.

Operation Deep Freeze (1955-1956) was the first of a series of scientific expeditions to Antarctica and involved:

[Personnel]: Several hundred military personnel, including naval support, along with civilian scientists from various disciplines.

[Ships]: A number of icebreakers, supply ships, and an aircraft carrier for air operations.

[Aircraft]: Cargo aircraft and helicopters for transporting personnel and supplies, and for conducting aerial surveys.

[Equipment]: Scientific instruments for glaciological, oceanographic, meteorological, and geological research, as well as construction materials for building research stations.

The goal of Operation Deep Freeze was to prepare for the International Geophysical Year (1957-1958) by constructing **permanent research stations**, including McMurdo Station on Ross Island and the Amundsen-Scott South Pole Station.

Byrd, soon following Operation Deep Freeze, passed away in his sleep from an *alleged* heart condition at the age of 68.

Subsequently, a so-called '*secret diary*' attributed to him surfaced, which contained dubious claims about an advanced alien civilization discovered in Antarctica through an entrance into a hollow part of Earth.

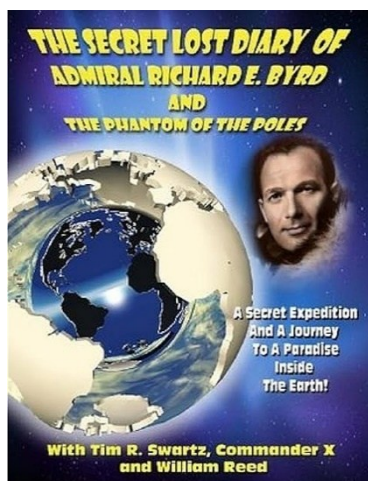

This diary, **widely lacking any authenticity**, would clearly appear to taint Byrd's reputation by painting him as delusional and his Antarctic accounts as mere fiction. Some argue that this early defamation **was a preemptive strike to tarnish his credibility** in the event that further revelations from Antarctica emerged **which could attract unwanted attention** to additional findings that were made.

We must remember that the discoveries in Antarctica **were so profound** that they prompted an international agreement to restrict unauthorized exploration, **suggesting momentous findings** beyond the continent's well-documented natural resources.

Dominic and Operation Fishbowl

In 1962, a sequence of **high-altitude nuclear detonations** known as “*Operation Fishbowl*” were carried out by the United States, under a broader umbrella of tests titled “*Dominic*.”



This operation occurred during a period when both the United States and the Soviet Union were allegedly conducting nuclear experiments in various settings to assess the impacts of these weapons and improve their design and deployment.

These detonations occurred not on the ground but at high altitudes, further indicating that they were targeted directly at the enigmatic boundary central to our investigation.

Most intriguing are the particular names chosen: **"Operation Fishbowl"** and **"Dominic,"** which is derived from the Latin "Dominicus," meaning "Belonging to The Lord."

One might interpret these conjoined names as:

"Fishbowl belonging to The Lord"

As we progress in our exploration and consider the significance of these operation names, we might soon consider a deeper understanding of Earth's authentic form and the discoveries in Antarctica which swiftly led to **the complete restriction of access to the entire continent**, reserving entry exclusively for government-only "scientific research and objectives."

I maintain that the paramount discoveries in Antarctica provide compelling evidence that **our existence is the result of an intelligent and creative force**. These findings not only challenge the foundational principles of evolutionary and Big Bang theories, but also reveal that **our world is confined within defined and impassable boundaries**.

I also contend that Operation Fishbowl and Dominic—curiously named 'Fishbowl Belonging to The Lord'—were not merely nuclear tests, but **powerful efforts to probe and examine the mysterious boundary encompassing our Earth**.

The urgent need to conceal this boundary **prompted the creation of a counter-narrative**, which portrays the cosmos as an expansive and limitless frontier. NASA crafted this elaborate counter-narrative to diminish the potential impact of significant discoveries in Antarctica, which, if revealed, **would clearly demonstrate our existence within a contained and purposefully created world**. In doing so, they aimed to dispel any possible notion of an enclosed system, instead promoting the concept of infinite space extending in all directions as the officially propagated narrative. Should such revelations ever come to light, **they would quickly capture worldwide attention and trigger an unprecedented level of social upheaval**, directly

affecting religious, scientific, philosophical, educational, theoretical, and political realms.



This might sound like a teaser for the latest science fiction blockbuster, but I urge you, to venture forward as we look far deeper into this deceptive and nefarious narrative that surpasses even Hollywood's wildest imaginings, as unlikely as that might seem at current.

These assertions will be substantiated through an **array of documented events and clear instances of fraud** that anyone can verify for themselves—evidencing that the cosmological narrative we have been taught since children is a **carefully orchestrated cover-up**, more entrenched and protected today than ever before.

Brace yourself for an exposé replete with fraud and deception that is as compelling as it is unsettling.

We now have extensive historical hindsight up to the present day, **allowing us to apply a more discerning eye** than was possible at the outset of this elaborate psychological operation that began in the 1960s.

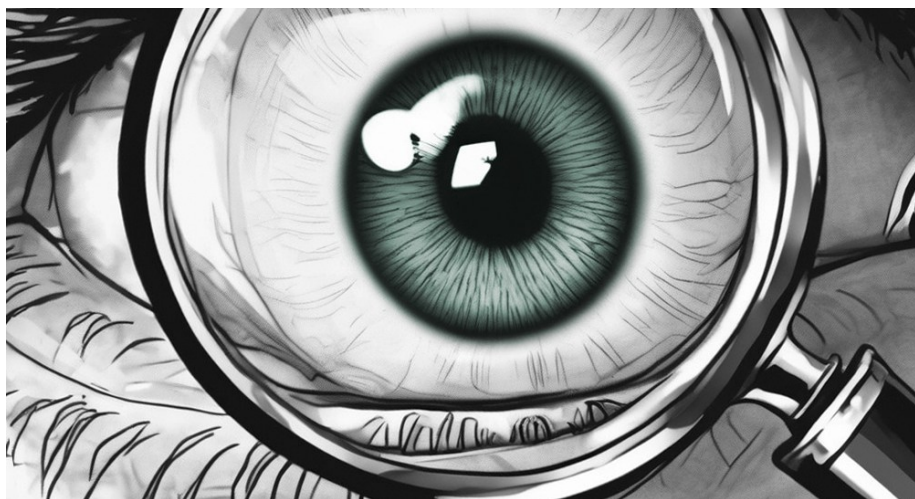

Our objective is to critically reevaluate and ultimately dismantle the entire foundational credibility of NASA and their counterpart space agencies worldwide.

We will confront unsettling truths that not only illuminate these profound revelations, but also **bring them full circle**, enabling us to fully expose this elaborate modern-day PSYOP.

Chapter 6: NASA "Cosmological Monopolists"

The following chapters will likely be the most conceptually challenging for readers. Those who are passionate about this organization and firmly believe in the widely accepted narratives of 'outer space' and cosmology presented by NASA may find the ideas here particularly difficult to reconcile, **or even outright reject.**

Letting go of long-held beliefs is a significant challenge for fans of space exploration and beloved movie franchises like Star Wars and Star Trek, especially upon discovering that **the entire concept of 'outer space' is an elaborate, modern-day façade.**

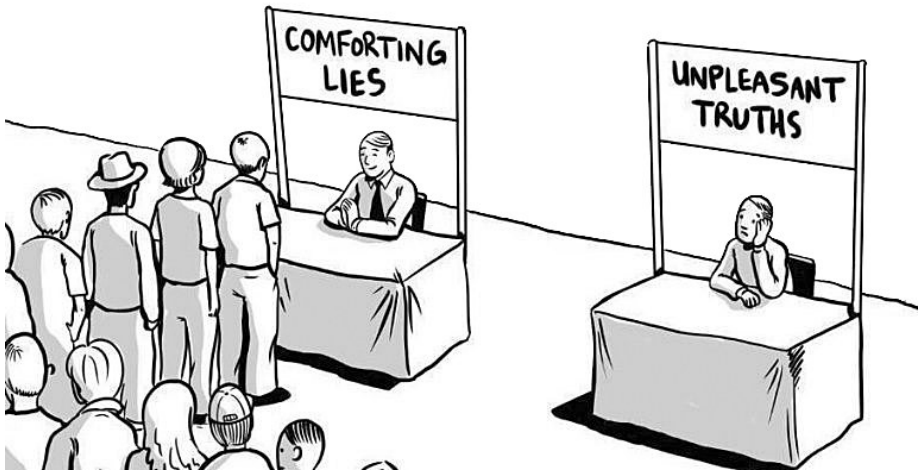

I anticipate that the seemingly impossible assertions soon to be presented, will be a bridge too far for most to venture.

Although we will **decisively expose and document** the extent of deceit, fraud, manipulation, and duplicity orchestrated by this organization and its collaborating space agencies, many readers may still find it too challenging to even consider.

We will evidence that NASA stands at the forefront of perpetuating the most diabolical deception in history.

This elaborate deception has far-reaching consequences and implications, entangling us in false cosmologies, promises of

future technologies, **erroneous models of our Earth's true structure**, and the alluring prospect of further 'space exploration' that continues to captivate many today.

Given that taxpayers provide **\$72 million each day** to this enigmatic federal agency, we might naturally begin to wonder:

What has NASA really brought us?



Have you ever stopped to think about that?

The gravity of the situation will deepen further when we realize we are channeling our tax payer resources into an organization **perpetrating a deception of staggering proportions from its inception up to present**. We inadvertently fund it, while being coaxed into wholeheartedly endorsing what is portrayed as a valiant exploration into the unknown.

Since its inception, NASA has effectively **dominated the entire narrative surrounding cosmology and our understanding of Earth and its structure**. With ever-advancing technology, the agency has continued to further refine its methods to deceptively seduce the world at large.

If there are any governmental bodies today that should be thoroughly investigated, audited, and held accountable for 'crimes against humanity,' it must certainly be NASA and its international counterpart "space agencies" and affiliates.

The upcoming revelations of fraud and deception will be difficult for most to acknowledge and come to terms with, yet overcoming these obstacles is **essential to navigating further through this deceitful maze** to reach new levels of truth and enlightenment. This self-protecting conspiracy has captivated the worldwide population from inception up to present day.

Awakening from this elaborate modern-day deception will be one of the most challenging endeavors imaginable for many readers when faced with the following revelations.

This exploration will be difficult to accept—diverging entirely from the established account of our universe that we “believe” we currently understand today.

The images below express what I soon anticipate from most readers who continue ahead when initially presented with these uncomfortable assertions.



I offer my deepest apologies to those who staunchly support NASA and believe in its declared mission of advancing ‘space exploration.’ This extends to the established modern-day narratives of cosmology and **a completely false structure of our Earth**, which we have come to accept through NASA and collaborating space agencies worldwide.

The information that follows will sharply challenge the core beliefs you have long held since childhood.

Ancient Cosmology

It was only in the modern era, following the advent of NASA and the commencement of space exploration through rocketry, that the ‘heliocentric’ model of our solar system was universally acknowledged as a scientific truth. This acceptance effectively dominated the timeless contention of the ‘geocentric’ model, which had been the prevailing view across a diverse range of ancient societies, including the Sumerians, Egyptians, Babylonians, Hebrews, Greeks, Indians, Chinese, Mayans, Celts, Polynesians, Aztecs, Inca, scholars of the Islamic Golden Age, and Medieval Europeans.

The Geocentric Model

The geocentric model is an astronomical concept **that positions the Earth at the center of the universe**. According to this model, all celestial bodies—including the Sun, Moon, planets, and stars—**revolve around and over the Earth**.

The geocentric view asserts that the Earth is a **fixed, immobile point** in the universe and that the apparent daily movement of the sky and celestial bodies is due to the rotation of the heavens around the Earth, **rather than the Earth's rotation around its axis** as posited in the heliocentric model of today.

The Heliocentric Model

The heliocentric model, an astronomical theory developed in the 16th century by Nicolaus Copernicus, **positions the Sun as the center of the solar system with Earth orbiting around it**.

This theory was further popularized by astronomers like Johannes Kepler and Galileo Galilei. It provided explanations for phenomena such as the apparent retrograde motion of planets and their varying brightness and speed in the night sky.

This shift to a Sun-centered model marked a significant transformation in scientific thought and laid the groundwork for modern astronomy as it is taught today.

Abandoning the heliocentric model is essential to escaping the maze of misconceptions that have been deeply ingrained into our foundational education from the beginning.

Let us reflect again on the urgent push to indoctrinate the world with heliocentricity as the definitive truth—**aimed at overshadowing any revelations that might leak over time from the discoveries in Antarctica.** Had they been disclosed as discovered, these findings would have swiftly ended any contention between the geocentric model and the widely accepted heliocentric model of today.

The motive to obscure discoveries in Antarctica contributed to the creation of NASA and the subsequent emphasis on space exploration. This push was primarily aimed at reinforcing belief in the heliocentric model and the concept of an infinite cosmos, thereby supporting the Big Bang theory and the idea of an ever-expanding universe. **This initiative has significantly diminished the geocentric view of our universe,** which is regarded as ‘outdated’ and ‘archaic’ by most today.

The greatest deception of our time has been the conjuring of infinite space, said to extend indefinitely all around us, and a model of cosmology that starkly differs from our true reality.

This false modern-day cosmology serves to obscure **the evidence of an originating event,** central to our existence and fundamental in shaping a true understanding of our world.

Orbital Definitions

NASA has officially segmented the heavens with the following definitions: Low Earth Orbit (LEO) purportedly ranges from 100 to 1,200 miles up, Medium Earth Orbit (MEO) is said to lie between 1,200 and 22,236 miles, and High Earth Orbit (HEO) allegedly begins at 22,236 miles.

We will prove these alleged altitudes entirely exaggerated and reveal the true boundaries of our enclosed world.

The establishment of NASA could be seen as the cornerstone of a false narrative, a saga in which rockets serve as mere props on a stage—*appearing to explore* an infinite expanse that, upon closer look, reveals itself to be an expertly designed backdrop.

Discovering that our world is a tightly enclosed system, indicative of deliberate creation, would send shockwaves through our collective understanding across the world.

The concept of 'outer space,' popularized since the mid-20th century, should be seen as **a carefully crafted story**—a fictional construct designed to shape **a false and deceptive cosmology**. In this narrative, NASA and its international counterparts serve as **the guardians and stewards of space exploration fantasy**, meticulously cultivating a deceptive narrative and agenda.

Their purported framework, **widely accepted and rarely questioned**, has become the dominant narrative, effectively overshadowing any alternative interpretations that offer a vastly different view of Earth and cosmology.

“Outer Space”

As again defined by NASA, 'outer space' refers to the vast expanse of the universe that lies beyond Earth's atmosphere and extends past LEO, MEO and HEO. It is a far distant region characterized by a vacuum, very little matter, and negligible gravitational attractions. The term implies a 'deep space' characteristic of the cosmic void—far removed from Earth.

We will scrutinize the domain of outer space, which space agencies claim to have explored and continue to investigate—an expanse claimed to have no known boundaries, reinforcing the existence of infinite space extending in all directions around us.

We must critically **examine and reject** the many layers of misinformation **that have justified allocating such an immense taxpayer budget to NASA**. We have been led to believe that this funding is advancing the cause of 'space exploration.'

We should thoroughly investigate whether NASA represents a practical use of taxpayer dollars, or if it amounts to **an excessive and opaque expenditure with unclear returns**, and quite evidently **founded on fraud** from its inception.

Low Earth Orbit is the Limit

We must recognize that **no space agency has ever traveled beyond LEO**, nor have they ever achieved farcical landings on the Moon or the planet Mars, contrary to the multitude of fake images and videos provided to mislead the world. Once thoroughly examined, these very pieces of visual media clearly reveal their deceptive clues **within themselves**—media fakery that is apparent even to the less-discerning eyes of children. The seemingly endless array of retractions, contradictions, and inconsistencies involving NASA will quickly become apparent.

A comprehensive examination of NASA's core credibility is crucial as it clearly reveals the agency's expertise in crafting illusions and deceptions.

This is all part of an effort to **promote a completely fictitious cosmology** and, even more alarmingly, to obscure the true structure of the Earth.

Our journey will lead to the troubling acceptance of harsh new realities and truths, provided we can endure the unsettling information that follows.

We can either reject the notion of a deception **so vast** it defies imagination or any glimpse of plausibility, or we can **courageously recognize** the disconcerting revelation of the countless illusions and fraud that have entangled us in our misled view of Earth and cosmology.

Inevitable Challenges

I fully understand how challenging it is to step outside of one's comfort zone, **as I have personally navigated the difficult journey** to see beyond this grand deception, requiring many

months to reconcile and accept **the staggering PSYOP we have been enmeshed in from birth.**



In pursuit of truth, we will embark on an enlightening journey to uncover the deceptions that have long ensnared us. This path reveals a startlingly different yet far more accurate view of Earth and cosmology—**one shaped by divine intelligence.**

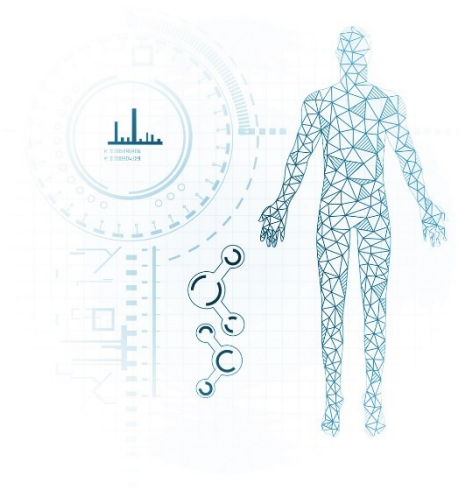

Chapter 7: Are We There Yet?

As we reach a critical point in our exploration of truth, many readers may feel restless anticipation, similar to a child incessantly asking, '**Are we there yet?**' during a long car ride.

In previous chapters, we have reviewed modern-day scientific principles that claim to substantiate the idea of an Earth and universe billions of years old, and evolution as the sole force behind today's complex lifeforms.

We will now examine the extensive fabrications and deceptions promoted by NASA and other space agencies **that have constructed a completely fictitious narrative and framework of cosmology and the Earth.**

It is entirely natural for some readers to experience **conflict**, struggling to reconcile these new revelations with their long-held beliefs. Our journey is designed to methodically **peel back multiple layers of false truths**. This process can be as unsettling as a child gradually realizing there is no 'pot of gold' at the end of the rainbow, compounded by the revelation that **something entirely different lies beneath**. We will avoid overwhelming our discussions with exhaustive evidence for every claim.

Our approach is to highlight a series of disputed events, presenting a clear and succinct case for due skepticism.

I aim to facilitate an engaging and manageable exploration, carefully avoiding 'information overload' to promote sustained participation. We will examine a range of highly contentious issues, while remaining mindful of our natural inclination to defend long-held beliefs and resist conflicting information.

The quick dismissal of challenging ideas **significantly hinders our understanding**, especially when confronting the possibility of a grand deception that reshapes our perceived reality. As we move forward, our ability to consider difficult ideas **and new realities** will certainly be tested in our pursuit of truth.

It is this rash dismissal of conflicting ideas that shields these deceptions from scrutiny—**self-protecting them.**



The First Moon Landing

The first Moon landing event occurred on July 20, 1969, when NASA's Apollo 11 mission allegedly landed astronauts Neil Armstrong and Buzz Aldrin on the lunar surface, while Michael Collins orbited above in the command module. The “official story” states that Neil Armstrong became the first human to step onto the Moon, followed by Buzz Aldrin.



Setting the Stage

Let us first explore the significant events and key figures that contributed to the inaugural Moon landing and subsequent developments. We will then address many concerns regarding the authenticity of this historical event. This will sharpen our discernment and help expose this elaborate PSYOP that, as of the writing of this book, diverts into itself an astonishing: **\$72 million per day in taxpayer funding.**

Skepticism From the Start

Soon after their historic mission, **all three astronauts of Apollo 11 resigned.** The image from their first television press conference below captures their somber expressions and reflects the overall atmosphere of this **mysterious** interview.



A stark contrast to the jubilation one would surely expect based on one of mankind's greatest achievements in history.

The astronauts' reluctant replies and uneasy behavior, coupled with an atmosphere that many perceive as incredulous, render the interview quite a mystery—**resembling a calamity rather than a celebration** of three men brimming with pride and enthusiasm.

James Webb, NASA's top official, unexpectedly resigned just days before the first Apollo 11 mission launched.

This departure was unexplained and came at a time when he was on the verge of witnessing what would have been the pinnacle of his professional career.

NASA Meets with Space Movie Producer?

An interesting photograph from 1965 shows NASA's George Mueller (right) visiting the MGM studio where **film producer** Stanley Kubrick (second from right) was preparing to shoot the famous **space movie** '2001: A Space Odyssey.'

Also visible in the photograph are Arthur C. Clarke (middle), a British **science fiction writer**, and Professor Teofilo Tabanera of the **Argentine Space Concession**, following behind. Many find this photograph to further assert a studio-based Moon landing.



Lost Tapes? Shortage of Tapes?

All original Apollo 11 slow-scan television (SSTV) tapes, which allegedly contained the raw footage and telemetry data of the 1969 Moon landing, **remain entirely lost to this day**. Even more suspicious, NASA later **erased and recorded over** other key tapes

that allegedly held the original high-quality video recordings of the moonwalk, citing a supposed 'shortage of magnetic tapes' during the 1970s and 1980s.

With its substantial resources and government backing, how could NASA face difficulties in procuring magnetic tapes to safeguard the epic footage of their first lunar voyage?

The loss of such critical historical material is all the more perplexing. Surely, public or private entities could have even **donated** magnetic tapes to preserve this historic achievement?

Sunlight or Stage Lighting?

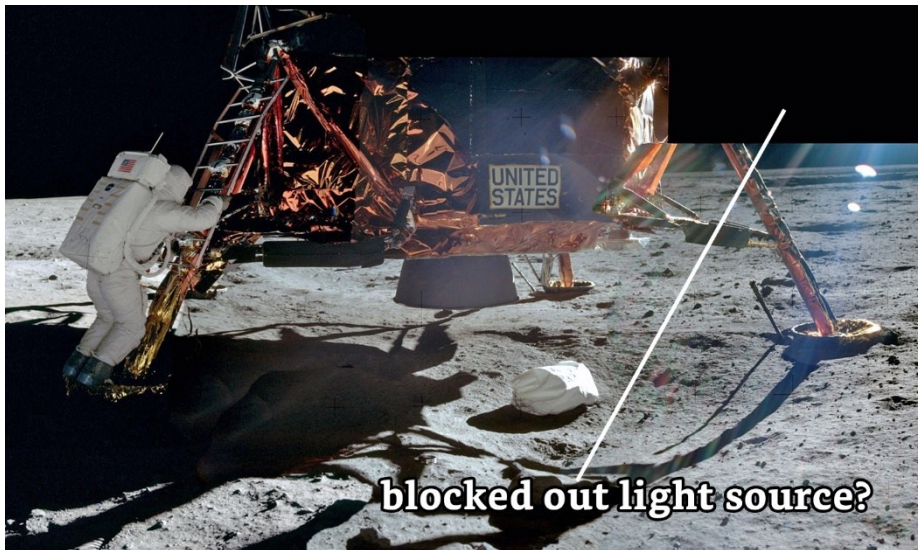

Many publicly available photos, allegedly taken from the lunar surface, intentionally obscure the true source of light, rendering it completely 'blocked out' from view.

This consistent pattern, where a strong light source is present in almost all similar photographs, clearly obscures the true origin of the illumination, whether it is truly the Sun or artificial stage lighting.

This deliberate obfuscation fuels further speculation about the actual source of light in these photographs.

Glowing In the Dark?

We also find instances where an astronaut's suit is brightly lit, even though it is on the side opposite from the Sun and **completely shadowed by the lunar module**.



This discrepancy raises questions about how the rear side of the lunar lander and the astronaut can appear **fully illuminated** while also being **fully engulfed in the lander's shadow**, given that the Sun is the only light source that should be on the Moon.

Multiple Shadow Angles?

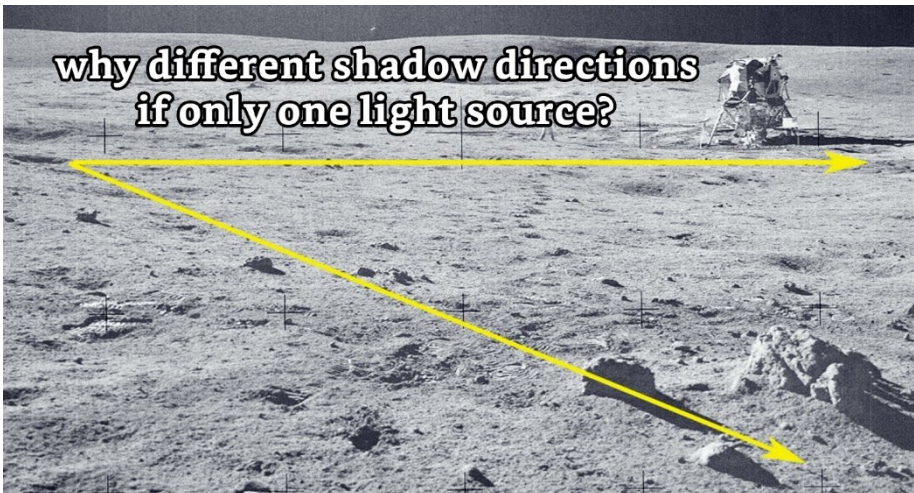

Another obvious example of the presence of multiple light sources in these photographs is evidenced by **the extreme difference in shadow directions**. The significantly divergent shadow directions cannot be simply attributed to an optical illusion of perspective—as many NASA supporters posit—**especially to the degree of divergence we see**.

No Blast Crater or Debris?

Another highly scrutinized aspect of the 1969 lunar module's descent onto the Moon's surface is the **complete absence of a blast crater or any disturbance beneath its landing site**.



The thruster of the module was said to produce 10,000 pounds of thrust—while again, no imprint, scorching or any remnant whatsoever of this unimaginable heat and thrust was left under the lunar module—**not even dust or debris on the landing pads**.

1972 Apollo 17: Smoke Break?

Did the camera operator **flick their cigarette** onto the studio production set and then **take a picture of it** immediately after?



[Question to AI]: Is it possible to light or smoke a cigarette on the surface of the Moon?

[AI]: Due to the lack of oxygen, the vacuum environment, extreme temperatures, and the constraints of wearing a spacesuit, it is not feasible to light or smoke a cigar or cigarette on the surface of the Moon. **Producing smoke on the Moon would be extremely challenging due to these conditions.**

Rain, Rain, Go Away!

Further evidence that the 1972 Moon landing was an elaborate hoax, as well as the 1969 Moon landing, **is found in an image that captures raindrops**, each forming streaks of identical length due to the camera's shutter speed and descending at identical angles. **This was one of NASA's last photographs taken from the Moon.**

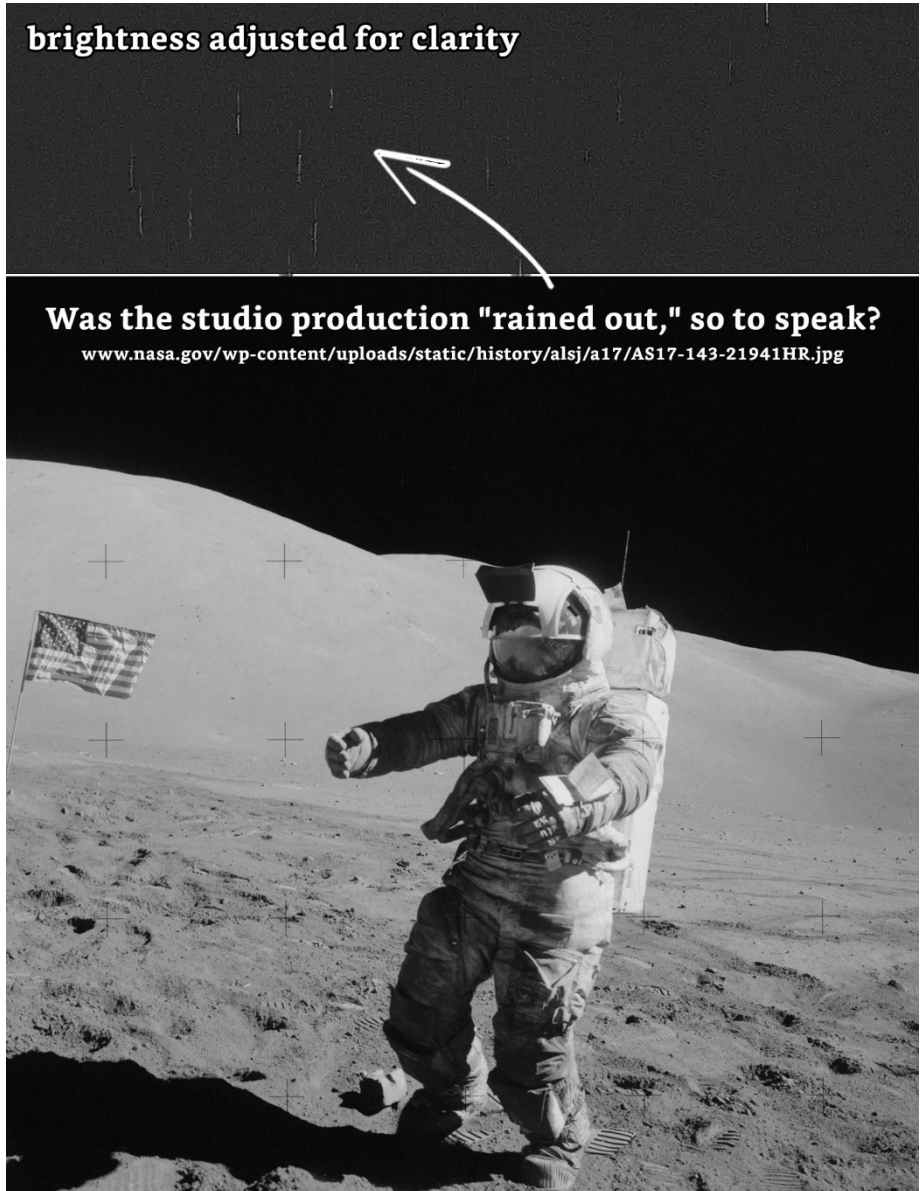

We Could Go On...

As many are aware, **an endless multitude of collective evidence could be presented to challenge the authenticity of the Moon landings**, yet such an in-depth analysis lies beyond the scope of our overall goal. The Moon landing controversy alone would span numerous volumes given the extensive information available and all of the skeptical hindsight we have accumulated up to modern day.

Fake Images of Earth

A leaked videotape from the Apollo 11 mission shows the three astronauts using the command module's circular window to fabricate **false images of a spherical Earth**. They also used a sheet of paper to create **the illusion** of a 'terminator line,' which marks the division between night and day. By darkening the cabin lights, the exterior walls of the window **mimicked the blackness of space**, thus producing **the illusion** of a spherical Earth captured from a distance. The astronauts captured **only a small portion of the Earth** through the circular window, where clouds mingled with land—producing these misleading images.

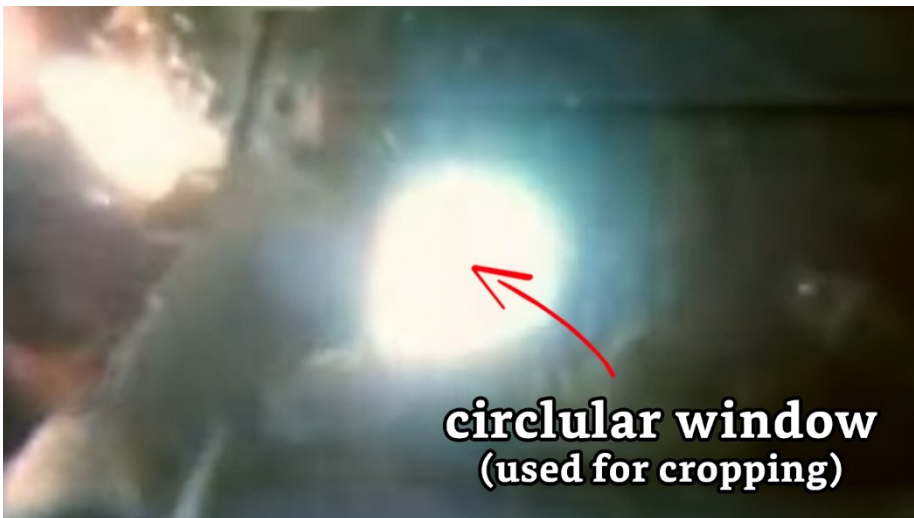

Recordings of their communications with Mission Control discuss: *'refining the realism of images in post-production...'*

Most important, the command module's circular window was deliberately used to crop more of the Earth's surface from view.

These deceptively cropped images imply that more of the Earth was not captured outside of the circular window.

Consider the implications here: we have been taught that Earth is spherical, but a complete, unobstructed image of Earth was never captured from the command module. Instead, what we see is **only a partial view of Earth**, framed by the command module's circular window and artificially enhanced with a simulated terminator line to increase realism.

Many public images that purport to show the Earth from the Moon's surface have been exposed as fallacious composites created by superimposing falsely produced photographs of a spherical Earth onto separate photographs of a lunar surface.

What lies outside of this cropped Earth image...



...knowing that this image was created by capturing only a portion of the Earth's surface through the command module's circular window?

In the upcoming chapters, **we will look closer at the selective framing used in these photographs**, which reveal less of the Earth's surface. We will explore why certain regions have been

intentionally omitted from these images and kept out of public awareness. This investigation will guide us back to Antarctica, **uncovering what was hidden from view** through the circular window of the command module. This will provide the final pieces needed to understand **the true shape, structure, and composition of the Earth.**

Photoshop and “Blue Marble 2.0”



The credibility of NASA imagery is further called into question by an interview with NASA's senior program analyst who was responsible for creating "Blue Marble 2.0."

Robert Simmon states that **complete photographs of Earth do not exist**; what we see are digitally-crafted 'composites.' He further adds:

"It is Photoshopped, but it has to be..."

Images of Earth are constructed using datasets—multiple strips of satellite images pieced together to produce *what appears to be*

a realistic 'depiction' of Earth. This further solidifies doubts about the authenticity of photographic evidence from the Apollo 11 mission.

How can we place any real trust in these images or any others when NASA's own senior program analyst admits that there are no complete photographs of the Earth?

Moon Rock in Museum Is Just Petrified Wood

The Telegraph, August, 29 2009

*"Curators at Amsterdam's Rijksmuseum, where the rock has attracted tens of thousands of visitors each year, discovered that the "lunar rock", valued at £308,000, **was in fact petrified wood.***

The rock was given to Willem Drees, a former Dutch leader, during a global tour by Neil Armstrong, Michael Collins and Edwin "Buzz" Aldrin following their Moon mission 50 years ago.

NASA gave Moon rocks to more than 100 countries following lunar missions in 1969 and the 1970s.

The United States Embassy in The Hague is carrying out an investigation into the affair."

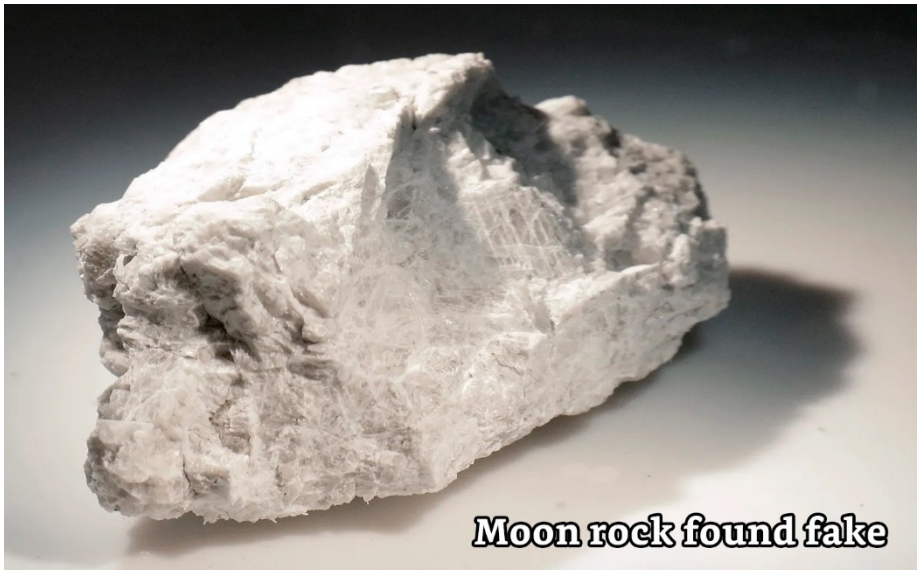

Moon rock found fake

Ocean Bound Rockets?

Are you aware that **every NASA rocket launch in history** follows an arcing trajectory, curving back down toward the vast expanse of the ocean, rather than actually ascending into space?



To date, no space agency has ever presented video evidence of a rocket ascending in a continued vertical trajectory beyond low Earth orbit—into ‘deep space.’

This absence of footage is attributed to our new understanding that a direct upward course **would expose the boundary of our contained world upon contact**. This continued practice should now begin to reveal that NASA and other space agencies only create *the appearance of* rockets heading into space. In reality, their trajectories **always curve downward soon after launch**, eventually returning to Earth—consistently over the open ocean, **as observed in every rocket launch in history**.

The only exception to this were the rockets involved in ‘Operation Fishbowl’ mentioned earlier, which were part of an effort to **investigate the limits of the Earth's upper bounds** through a series of nuclear detonations **impacting against it**.

This consistent practice prevents extended observation of the rocket's **true trajectory**, leaving unresolved whether the rocket is actually heading into outer space or merely arcing toward a predetermined splashdown in the ocean, **thereby perpetuating a deceptive portrayal of an authentic space launch.**

This notable omission is difficult to rationalize, especially considering that since 1969, not a single space agency has documented such an event. Video recordings of launches **always terminate shortly after liftoff**, just as the rocket begins its predictable **downward trajectory toward the ocean.**



We might begin to realize that the only thing ever sent to space has been our imagination.

Throughout the history of space exploration, the release of an uninterrupted video capturing a rocket's complete ascent into space **could have decisively demonstrated that no physical barrier hinders access to space.** Such evidence would have dispelled any notion that rockets are merely returning to restricted ocean areas **as part of a deceptive act.**

This oversight is as hard to believe as an architect designing a skyscraper without including elevators—a **fundamental element inexplicably absent** from the records of space exploration and rocket launch history.

What About Amateur Rockets?

The behavior of amateur rockets as they ascend to higher altitudes is both remarkable and significant to our discussion—**particularly as they demonstrate clear interactions with this upper boundary in question.** Unlike rockets launched by NASA and other space agencies, which **always** follow a deliberate arcing trajectory back toward the Earth, **amateur rockets ascend directly upward.**

2014 'GoFast' Rocket

In 2014, Go Fast Sports launched a rocket that broke world records for altitude and speed. Intriguingly, **the rocket abruptly halted** at 73.1 miles in altitude, as if caught in 'quicksand,' without any explosion or visible damage. This sudden stop **clearly revealed an interaction with an unseen boundary.** Surprisingly, the rocket was neither destroyed nor visibly damaged, and successfully reached an orbital phase.



2017 SpaceX 'Falcon 9' Rocket

In 2017, SpaceX's Falcon 9 rocket grazed along a mysterious upper layer, creating an effect similar to gliding on a liquid surface, complete with visible ripples and waves. The following images document the event, displaying a trail that resembles rippling water streaming behind the rocket. This visual phenomenon manifests **upon contact** with the mysterious boundary, **showing no prior signs of this effect before impact.**



SpaceX Falcon 9 Rocket



SpaceX Falcon 9 rocket in Bakersfield

the trail behind glows very light blue in the night sky



SpaceX Falcon 9 rocket in Bakersfield

the developing 'wake' behind the rocket begins to ripple like water

We Lost the Technology?



NASA astronaut, Don Pettit, in 2016 stated: *"I'd go to the Moon in a nanosecond. The problem is **we don't have the technology to do that anymore**. We used to, but we destroyed that technology and it's a painful process to build it back again."*

How can we reasonably accept that, more than 50 years after the last Moon landings in 1972, **the technology from a far less advanced era is now beyond recovery?**

More Fake NASA Earth Images

Official NASA Earth images spanning from **1972 to 2015**.



These images display several noticeable inconsistencies, including **variations in the sizes of continents**. When viewed at higher resolution from NASA's image archive, **they strikingly resemble cartoons**.

Hairspray?

In countless video interviews allegedly from the International Space Station (ISS), female astronauts are clearly seen to have their hair rigidly 'set,' presumably by hairspray, **as it 'springs back' to its original position** with each movement of their head.

This lack of natural, free flowing movement stands in contrast to what one would anticipate in an authentic zero-gravity setting.



Despite several rigorous head movements, the astronauts' hair **snaps back to its original position from the start of the interview**, as if it were on springs, instead of drifting freely as one would surely anticipate in the zero-gravity environment of space. Why would there be a need to orchestrate such an effect when untethered, free-floating hair would naturally occur in a low-

gravity setting? If stray hair were a practical concern, simple solutions such as wearing a NASA-branded hat or tying the hair back in a bun or ponytail would suffice and still allow the hair to move freely. Instead, **NASA constructs the illusion** of a weightless environment in a way that is so unconvincing, **even a child would question its authenticity.**

Air Bubbles in Space?

Numerous instances have been documented in publicly available videos where **air bubbles emerge** from astronauts' suits during alleged 'spacewalks' on the ISS. Additionally, reflections in astronauts' visors reveal **a scuba diver**, complete with an oxygen tank, **operating a video camera.**



On July 16, 2013, **an astronaut's helmet filled up with water during an alleged spacewalk**, involving Italian astronaut Luca Parmitano. This clearly reveals that spacewalks **are not from space**, but quite evidently from NASA's 'Neutral Buoyancy Laboratory' in Houston, Texas. This massive underwater training facility **in the image above**, housing an ISS replica, is designed to simulate the zero-gravity environment of space.

Video Layers and Glitches

Many public NASA videos display **unmistakable anomalies**. The top image below appears to show a genuine video interview from the ISS. However, a subsequent extended video glitch in the bottom image clearly exposes the use of **a separate video layer** onto which the astronauts have been **superimposed onto** a separate ISS video layer background.



Harnesses in Space?



Many public ISS video interviews clearly show **outlines and impressions of harness wires** on astronauts' clothing, particularly during stunts such as rolls or flips, clearly indicating their use for artificial support.

In other videos, **harnesses are left visible**, assuming a failure of video editing techniques intended to conceal them. While our low-resolution images may not clearly reveal these details, many online videos make the deception **unmistakably evident**.

India Lands on The Moon

CNN, August, 23 2023



(CNN) - *"After completing a historic landing on the lunar surface, putting India in the tiny club of countries that have safely placed a spacecraft on the moon, the Chandrayaan-3 lander is now asleep — resting through the 14-day lunar night before mission controllers attempt to reawaken the spacecraft later this month.*

The primary goals of the mission have now been successfully checked off the list, cementing the Chandrayaan-3 lander's legacy in exploration history. For nearly two weeks, the lander carried out technology demonstrations and data collection mainly focused on analyzing the composition of the moon's soil and super-thin atmosphere.

The Chandrayaan-3 spacecraft landed on the lunar surface on August 23. The safe touchdown made India only the fourth nation in the world to complete such a feat, following the former Soviet Union, the United States and China. So far in the 21st Century, only China and India have landed on the moon.

It marked the first mission to explore so close to the lunar south pole, a region of key scientific and strategic importance for global space powers because it is believed to be home to deposits of water ice."

As expected, **the public only sees the initial launch footage** from this significant lunar mission; **live coverage was immediately discontinued moments thereafter.** This again demonstrates that, to this day, there is no continuous video documentation available of any journey to the Moon—even in our most modern technological era in history.

Incredible video footage that would have captivated audiences worldwide remains, mysteriously, unreleased.

Subsequently, the only photographic or video representations of the lunar lander and command module, released later to the public **and not live**, were poorly produced computer-generated images of merely **cartoon quality at best.**

Accompanying these were low-resolution and dubious short video clips showing the module hovering over the Moon, characterized by unsteady and very poor frame rates.

The following “official images” are from the Chandrayaan-3 mission that purport to evidence this voyage to the Moon that once again, **a child can quickly discern as entirely fallacious**—remarkable given that this is all that is provided to us during an era of unparalleled technology.



As well, what camera tracked, followed, and filmed the spacecraft to capture these images—dare we ask?



China Makes Historic Landing on Far Side of the Moon

Scientific American, Delhi, January, 3 2019



(Scientific American) - "China's robotic Chang'e 4 mission touched down on the floor of the 115-mile-wide Von Kármán Crater Wednesday night (January 2nd), pulling off the first-ever soft landing on the mysterious lunar far side.

Chang'e 4 will perform a variety of science work over the coming months, potentially helping scientists better understand the structure, formation and evolution of Earth's natural satellite. The symbolic pull of the mission will resonate more with the masses: The list of unexplored locales in our solar system just got shorter."

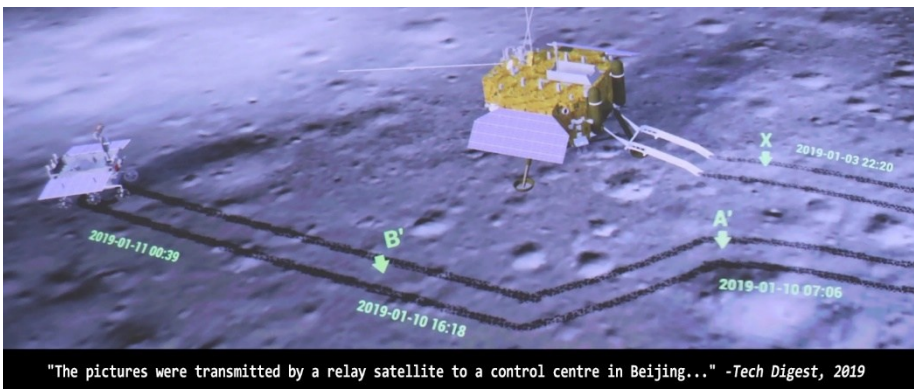

China's Chang'e-6 Probe Lands on Far Side of the Moon

Scientific American, Delhi, June, 1 2024



(Hong Kong CNN) - "China's Chang'e-6 lunar lander successfully touched down on the far side of the moon Sunday morning Beijing time, in a significant step for the ambitious mission that could advance the country's aspirations of putting astronauts on the moon.

The Chang'e-6 probe landed in the South Pole-Aitken Basin, where it will begin to collect samples from the lunar surface, the China National Space Administration announced. China's most complex robotic lunar endeavor to date, the uncrewed mission aims to return samples to Earth from the moon's far side for the first time.

The landing marks the second time a mission has successfully reached the far side of the moon. China first completed that historic feat in 2019 with its Chang'e-4 probe."

For both of these missions, **the public was only shown the launch**, with no subsequent video footage of the journey to the Moon or images of Earth during the ascent into space. Given China's status as a 'technology powerhouse,' **the absence of visual documentation and coverage from these missions is confounding.**

The only visuals provided were generic scenes from a mission control room filled with applause. All available images and videos, including those purporting to show the lunar lander on the Moon, **are of such poor computer-generated quality** that even the least discerning eye can quickly recognize their inauthenticity.

The few images provided that depict the Moon's surface **lack any semblance of authenticity**, even at first glance.

Are We So Easily Duped?

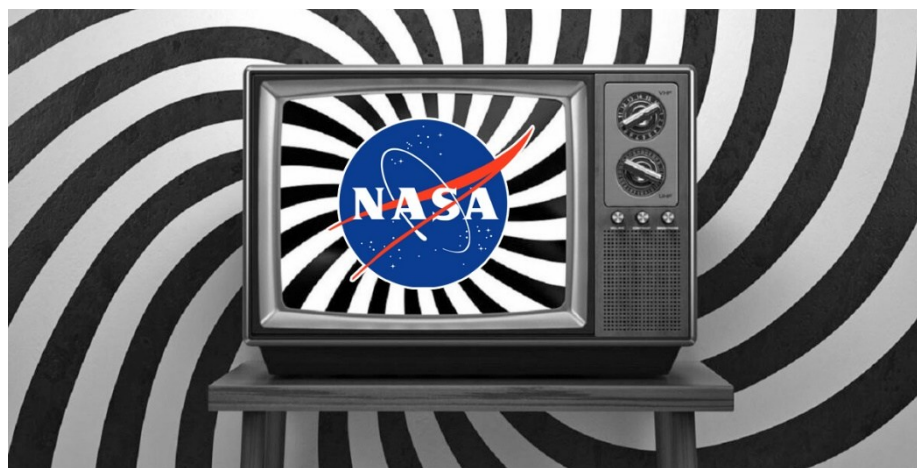

Can we finally confront the reality of our blind and trusting acquiescence to such deceitful fabrications?

We have become too complacent, settling for the absolute minimum: a fleeting headline, the sight of a rocket climbing the sky, and a handful of dubious images alleged as “evidence.” **This is an affront to the public's intelligence** and their entitlement as tax payers to an acceptable level of proof of such alleged monumental space endeavors.

Could our enchantment with the concept of ‘outer space’ play a part—**fueled by dreams of Moon bases and interstellar tourism?** Is it the allure of space exploration, amplified by the science fiction of Hollywood that has us **so blindly-trusting** to believe such sparse evidence without innate skepticism?

Area 51, Aliens & UFO's

The topic of extraterrestrial life and unidentified flying objects (UFOs) is so vast and multifaceted that it could be the focus of innumerable volumes.

Public fascination with aliens and UFOs **surged in the mid-20th century**, notably with events such as the Roswell, New Mexico incident and the mysteries surrounding Area 51. This surge was rather timely, **coinciding perfectly with the dawn of space exploration**. This captivation has endured, continually fueled by a proliferation of space and alien-themed films, along with a continuing cultural preoccupation with UFOs and aliens. Is it possible that the concept of aliens and UFOs **was entirely fabricated and propagated** to lend further credibility to the existence of 'outer space'?

Should a boundary around our Earth be confirmed, as we intend to demonstrate, the entire notion of aliens and UFOs would immediately become purely fictional and obsolete.

I believe that any legitimate reports of UFOs or mysterious aerial events, which are not based on unsubstantiated claims or ambiguous videos, **are potentially orchestrated by space agencies like NASA**. This is done to promote and reinforce the concept of infinite space—**entirely contrary to our contained system**, which was discovered. Given NASA's extensive budget, it is certainly possible that considerable resources could be allocated to deceptively **stage and simulate** encounters or incidents with aliens and UFOs—past, present, and in the future, **as part of a broader agenda**.

Such an agenda could be crafted to effectively **unify the world's population** by staging a manufactured crisis, specifically a fake alien 'incident' of sorts that **necessitates worldwide unity**. This would lay the necessary groundwork for creating **a single, worldwide government** and possibly **a universal currency**—a planned agenda that many have warned of for decades.

This could expand the role of an existing international organization, **such as the United Nations**, to become the world government—paving the way for **'a New World Order.'**

Historically implemented by rulers and governments for centuries, this is known as **'Order Out of Chaos.'** It involves **deliberately creating a crisis to force a pre-planned resolution** when people are most desperate for it. This agenda might not be as hard to imagine, given that the Latin phrase 'Novus Ordo Seclorum' (**'New Order of the Ages'**) has long-been inscribed on the U.S. one-dollar bill—**quite synonymous to say the least.**



It is also noteworthy that the U.S. one-dollar bill **features pagan symbology**, such as the 'all-seeing eye,' alongside imagery reminiscent of a pyramid from ancient civilizations.

What connection could possibly exist between the United States, ancient pagan cultures, and the 'all-seeing eye' that continues to persist on the U.S. one-dollar bill to this day?

Earth to Readers?

When will we acknowledge the growing evidence of a grand and carefully-crafted deception? To what extent are we willing to ignore our **intuition, logic, common sense, and reason**, merely

to conform to popular consensus, 'go with the flow,' or avoid confronting internal conflicts and thereby **deny deeper truths?**

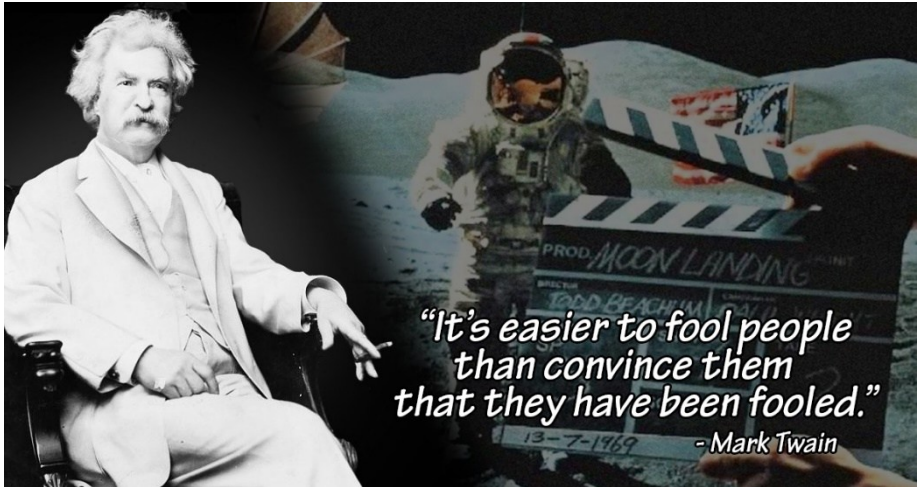

It should become clear that the concept of 'outer space' has been entirely fabricated with a discernible motive.

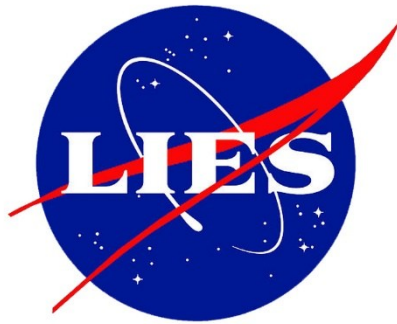

Next, we will explore **the true form of our Earth**, which will provide the remaining pieces of the puzzle needed to further expose this grand deception. While the upcoming chapter will challenge your imagination beyond its usual limits, **it will further our journey towards truth** and allow a more coherent picture to finally emerge.



Chapter 8: Return to Earth

Is this reminiscent of what you envision as Earth? **Does this spring to mind?** If I were to hazard a guess, you most likely do, since this is the model and structure **we have been taught since childhood** and continually shown today.



Does universal agreement and popular consensus guarantee accuracy and truth?

If I presented a strikingly different model that represents Earth and its true structure, would you dismiss it immediately saying:

“Seriously? How could 99.99% of the world be wrong?!”

In fact, I would be taken aback **if you did not respond with that general sentiment**. This serves as a powerful testament to the persuasive influence of the 'all-seeing eye'—that entity working from the shadows that has proven to be incredibly effective in propagating and bolstering the illusions and deceit of this well-crafted modern-day PSYOP.

In my countless discussions and debates with a myriad of individuals, I have had to acknowledge the profound influence of the pervasive indoctrination that **the world has fallen prey to over the accepted model of Earth** as well as so many other false realities we have succumbed to. My discourses have led to either losing new friends or greatly straining long-standing

relationships **because of this very topic** of our home—**Earth**. I have discovered that this issue is incredibly polarizing, surpassing the most impassioned debates, even trumping the timeless contention over '**creation vs. evolution**.'

Through countless discourses, I have had ample opportunity to observe and reflect on **people's initial reactions** when confronted with these topics for the first time—even those who are already familiar with them. A discernible pattern emerges where **a clear display of discomfort is visible**. Many react defensively and show an immediate lack of interest in engaging or being challenged with this topic.

Meanwhile, others might offer a tentative, polite laugh, possibly questioning whether my assertions are actually genuine to begin with or if I am simply '**one of those guys**' they have heard about—individuals who actually believe in things as utterly absurd as an alternative model and structure of the Earth, having been intentionally concealed from us.

The content in this chapter is considered by most to be so absurd and ridiculous that it is immediately dismissed as being entirely outside the realm of any possible truth.

In essence: "It's just too crazy to be true..."

This phenomenon exemplifies **the 'self-protective' nature** of immense conspiracies. The more outlandish they are, the easier they might be to execute, as their sheer incredibility acts as a shield, **guarding against scrutiny** and obscuring any possible chance of truth.

A quote from Adolf Hitler's "Mein Kampf":

*"...in the big lie there is always a certain force of credibility; because the broad masses of a nation are always more easily corrupted in the deeper strata of their emotional nature than consciously or voluntarily; and thus, in the primitive simplicity of their minds **they more readily fall victims to the big lie than the small lie...**"*

We have now reached the most difficult topic of discussion in our exploration, which for many readers can certainly be:

“...a pill too big to swallow.”

Despite the unconventional and seemingly impossible nature of much of this content, which stand in stark contrast to our widely accepted beliefs, I remain dedicated to sharing the extensive information I have diligently collected over time and through exhaustive study. My aim is to help others navigate out of the deceptive maze that once misled me and **to challenge the array of false realities** ingrained in all of us since childhood. Anticipating this, I would not share such seemingly impossible information unless I were **entirely convinced of its truth** and compelled to guide people away from such a deception.

I anticipate that **only a select few readers** will truly engage with these harsh revelations, and even fewer readers will proceed to investigate, validate, and share them with others—**exposing the greatest-of-all deceptions in history.**

The digital version of this book is free of charge wherever possible, and the print version is offered at the lowest possible price after covering any essential publishing expenses.

Anticipating swift dismissal by most readers, I hope to highlight there is clearly no personal gain or any chance of acclaim or recognition from undertaking this project.

Despite inevitable ridicule and lacking any financial motive, I persist in my earnest hope to expose this grand deception.

Down the Rabbit Hole We Go!

Recall from previous chapters our exploration of the 'geocentric' model of Earth. Although this model is not *completely* accurate, it **far more closely** represents **the true model of Earth** than the widely accepted 'heliocentric' model taught in modern times.

To begin, let us examine the alternative image below, which depicts the Earth, Sun, and Moon. **What immediate differences do you notice at first glance?**

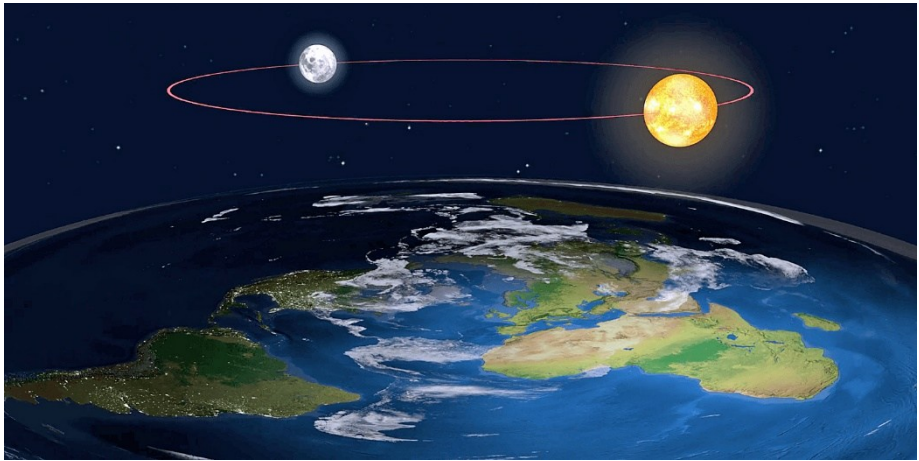

The Earth is flat and the Sun and Moon are small and local objects.

Stay with me readers. The path we have traveled together thus far has been leading to a pivotal revelation—one that could not possibly have been the opening act of our journey. I have wrestled with the challenge of how best to approach **the most formidable topic of all**, one that demands reconsideration of deeply held beliefs to adopt **an entirely new model of our home**.

This is the true model of our home, hidden from us in our contemporary era. Its discovery was so profound and startling that it spurred an intricate web of deceit. This deception was designed to **misdirect our attention outwards towards a completely false cosmology of infinite space**, diverting us from the groundbreaking discoveries made in Antarctica in the mid-20th century, **which might later come to light**. This discovery conclusively confirmed that **we exist within an enclosed system and revealed our world as a product of intelligent design**, attesting to its creation by a higher power that has been with us **since the beginning**.

Now, as we stand at this critical juncture, **I urge you to press on**, even though the following pages may challenge the very foundations of your understanding of Earth, the cosmos above, and our existence in every way.

Whether you have been engaged at every step of our journey, or are determined to see it through to its conclusion out of sheer resolve—akin to watching a movie through to the credits, regardless of its grip on your interest—**I urge you to maintain an open mind**. Even if the entire scope of our journey does not resonate with you now, I sincerely hope that, over time, you will continue reflecting on this exploration.

Just as I had to confront and ultimately accept these startling truths, you too may find yourself **reevaluating everything you “believed” you were certain of since childhood**—ultimately escaping this elaborate maze of deceit that has been so skillfully constructed around us.



We are about to set course on the final leg of a journey so extraordinary, **it will either redefine your view of reality, or be immediately rejected**. If you are still with me, let us take that plunge together and explore the claimed "evidence" that our home is a 'spinning globe,' hurtling through 'infinite space.'

Let us also bring to light an array of evidence that clearly reveals **the true model of our earthly home and cosmology**. This body of evidence is poised to empower you to affirm these realities for

yourself and help others **shed the cloak of illusion** cast by the elusive 'all-seeing eye,' which diabolically misdirects our most fundamental understandings of the world.

The Flat Earth Society | Warning!

For readers interested in examining and considering a flat Earth model, be aware that “The Flat Earth Society” is a **'controlled opposition group'** resurrected in recent times aimed at tarnishing the credibility of the flat Earth movement.

They have declared themselves as a leader in the flat Earth initiative, attracting newcomers to their website and media—**only to present them with patently absurd claims, easily identifiable as flawed science.** Their tactic is to **hijack and misrepresent** the fast-growing flat Earth progression, discouraging further inquiry by immediately making the entire concept seem ludicrous from the start.

History

Leo Ferrari, a philosophy professor at St. Thomas University in New Brunswick, Canada, became known for his involvement with discrediting the flat Earth theory through his engagement with satire, and sought to discredit the flat Earth theory **through parody rather than genuine scientific discourse.**

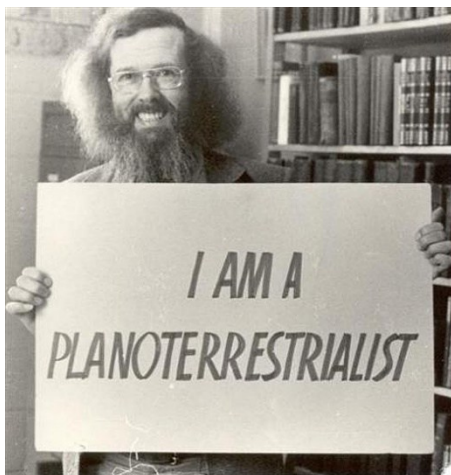

Ferrari was among the original founders of the satirical group "The Flat Earth Society of Canada," which was created in the 1970s.

The society's approach was to use **irony and humor** to appear to earnestly critique the flat Earth theory, claiming to believe in a flat Earth, but would use **absurd and comical assertions and examples** to tarnish flat Earth reasoning.

The same tactic has been employed again in modern times with the aim of discrediting the recent resurgence of the fast-advancing flat Earth movement worldwide.

The resurgence of The Flat Earth Society reflects a **calculated response** to the steadily increasing number of genuine flat Earth adherents, a community that is **quickly gaining awareness** and becoming increasingly difficult to dismiss as unfounded and unlikely.

This movement aims to **challenge** the prevailing cosmological consensus and the accepted spherical Earth model, asserting these ideas to be **erroneous and built on motive-driven lies**.

Comparing the Two Models

In the upcoming comparisons between a rotating spherical Earth and a non-spinning, flat Earth, we will avoid exploring the seemingly endless back-and-forth arguments commonly found between the standard heliocentric model and the geocentric perspective.

Instead, our focus will be on **highlighting the consistent pattern that emerges when evaluating these two models** through a select number of real-world examples, drawing from both heliocentric and geocentric perspectives.

The heliocentric model: with its spinning, spherical Earth concept, consistently requires an array of intricate scientific calibrations, adjustments and 'fixes' for its highly implausible assertions to hold up.

The geocentric model: with a flat, stationary Earth at the center of our world, requires no use of adjustments, supplementary phenomena, or highly complex explanations to demonstrate its straightforward and uncomplicated operation—**it just works.**

Occam's Razor

In the upcoming examples and scenarios, **we will demonstrate the use of 'Occam's Razor.'** Named after the English Franciscan friar, philosopher, and theologian William of Ockham (c. 1287–1347), this philosophical and scientific principle advises selecting the simplest hypothesis **with the fewest assumptions** when faced with competing explanations that predict similar outcomes. **While I am certainly not telling readers what to choose,** I do aim to highlight a well-understood cognitive methodology that is straightforward and entirely applicable to our illustrative content moving forward.

A simple and relatable application of Occam's Razor: involves waking up one morning, looking outside, and noticing that the streets are wet. Let us now explore four possible explanations for waking up to wet streets, **noticing that each subsequent explanation requires more assumptions** than the previous one, illustrating the principle of Occam's Razor—considering the simplest explanation that requires **the fewest assumptions.**

[It rained overnight]: This is the simplest explanation with the fewest assumptions. Rain is a common and natural occurrence that can easily explain wet streets.

[A street cleaner passed through and washed the streets]: This requires more assumptions than simple rainfall, such as the operation of a street cleaning service at that time.

[A large number of vehicles with wet tires from a nearby car wash drove by]: This explanation needs even more assumptions: not only the existence of a nearby car wash but also the coincidence of many vehicles passing by shortly after getting washed.

[Water mains broke and leaked onto the streets]: This is the most complex explanation, requiring multiple assumptions about the infrastructure failure and its specific location relative to the observed wetness.

Earth and Its Simultaneous Velocities

Now, **let us examine a real-world scenario** where we can quite easily apply Occam's Razor and assess the narrative presented by NASA and academic scholarly bodies. We will explore the four astounding velocities attributed to Earth by NASA and modern academia, **alleged to occur simultaneously** in numerous directions and even along arcing trajectories.

Take a moment to decide if these four simultaneous and rapid movements seem plausible, considering that we do not perceive any sensation of them happening to us right now.

[Rotational Speed on Its Axis]: First, Earth is claimed to rotate on its axis at about **1,000 MPH**.

[Orbital Speed Around the Sun]: Next, Earth is claimed to orbit the Sun in an elliptical path at about **66,600 MPH**.

[Solar System's Movement Through Space]: Lastly, our entire solar system, which is also in motion, is said to orbit the center of our galaxy at a speed of approximately **514,000 MPH**, while our galaxy itself is said to be spiraling through the universe at an astounding speed of about **1,300,000 MPH**.

Is it truly possible to rationalize and account for these extraordinary speeds and directional disparities, thus justifying our complete lack of perceived motion?

NASA and the scientific community *attempt* to account for our lack of perceived motion through **five key concepts**:

[Inertia and Uniform Motion]: Inertia is a property of matter where an object will remain at rest or in uniform motion unless acted upon by an external force. When Earth and all objects on it

travel at a constant velocity, there is no acceleration or deceleration to be felt.

[Lack of Reference Points]: On Earth, we lack fixed points in space against which we might directly measure our speed. In space, distant stars and galaxies can serve as reference points, but they are so far away that their relative motion appears very gradual, except over long timescales.

[Relative Motion]: All motion is relative. We measure the speed of one object relative to another. On Earth, everything (including the atmosphere) is moving together at the same speed and direction due to Earth's rotation and orbit. There is no external point of reference that we perceive in our everyday life that would alert us to our speed.

[Gravitational Forces]: Our entire solar system's movement through the galaxy, and the galaxy's movement through space, are influenced by gravitational forces, which are smoothly applied and do not result in perceptible changes in speed or direction for those living on Earth.

[Scale and Human Perception]: The speeds mentioned (like Earth's rotation at 1,000 MPH or the galaxy moving at 670,000,000 MPH) are incredibly fast on a human scale, but space is unimaginably vast. The distances involved dilute our ability to perceive these speeds. For example, despite Earth spinning at 1,000 MPH, at the equator, the large circumference means it takes 24 hours to complete one rotation—a rate too slow to feel.

Challenging the Status Quo

Although quite sophisticated, these explanations can be quite overwhelming and difficult to integrate into a coherent understanding. As a result, the official narrative often becomes convoluted, **causing many people to stop questioning it due to a sheer lack of comprehension.** This presents an excellent opportunity to apply Occam's Razor, especially for those now

considering the possibility that Earth is not in motion, **as the simplest explanation.**

The geocentric model, which posits a non-rotating, fixed, and immovable Earth, explains our perceived lack of motion straightforwardly, **requiring no explanations.** In contrast, the heliocentric model **continually requires adjustments and far-reaching explanations** to maintain its credibility.

Given the everyday lack of perceptible motion on Earth, should we perhaps start to consider the possibility that **the simplest explanation is indeed that the Earth is motionless?** Or should we continue to accept the complex multitude of explanations that attempt to support the heliocentric model?

I certainly understand the reluctance of most people to challenge the mainstream view, **given the social pressures of being labeled as 'conspiracy theorists.'**

It is extremely difficult to introduce these ideas to others, which assert that **we have been misled to a level this extreme** about the true nature of Earth and cosmology.

The 'Flat Out' Truth

Now, let us explore key elements that challenge the contemporary claim of a spinning globe by presenting real-world examples that clearly demonstrate a flat and stationary Earth, rather than one with a 25,000-mile circumference spinning on an axis.

Visibility Over a Curved Earth

Let us recognize the universally accepted method for calculating the line-of-sight distance to an object **before it disappears over the horizon** due to the Earth's alleged curvature, based on one of Pythagoras' theorems. The upcoming real-world Earth curvature calculations we will be performing can be calculated using the online tool here: www.tinyurl.com/earthcurvecalculator

Applying our Earth curvature formula to the following examples, we will check whether the outcomes we anticipate **align with observations one would expect** if the Earth is indeed a globe of the reported dimensions.

Earth Curvature Calculator

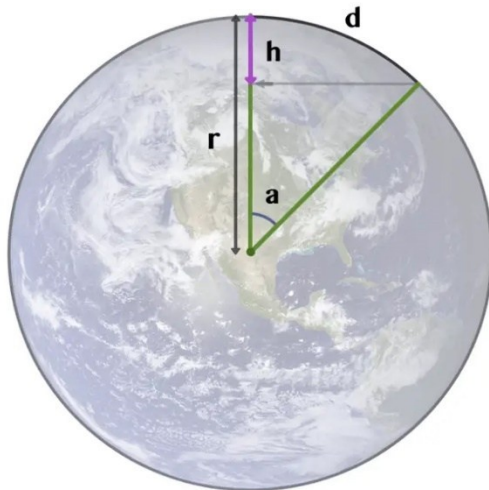

$$h = r - r \times \cos \left(\frac{d}{r} \right)$$

This formula is officially used and endorsed by NASA and the scientific community. No prior knowledge of algebra or spherical trigonometry is required using the online tool.

[Real-World Test #1]: From the vantage point of Apple Pie Hill in the New Jersey Pine Barrens, **40 miles distant**, the Philadelphia skyline **can be seen in its entirety**. Taking into account the 211-foot elevation of an observer from Apple Pie Hill, calculations of the Earth's curvature posit that the skyline should be **obscured and not visible by 329 feet below the horizon**. However, contrary to the expected calculations, the skyline is in full view.

[Real-World Test #2]: From Bear Mountain in Herriman State Park, situated 60 miles away, **one can easily see the New York City skyline**. According to the curvature of an Earth with an

8,000-mile diameter, **the skyline should be hidden from view by 174 feet of curvature** when observed from Bear Mountain's summit, which stands at 1,283 feet. Despite this, **the skyline is fully visible.**

[Real-World Test #3]: On days with clear visibility, it is possible to see **the complete Chicago skyline, down to street level**, from Grand Mere State Park across Lake Michigan, a distance of 59 miles. According to standard Earth curvature calculations, **this view should be entirely obstructed by 2,091 feet of Earth's curvature.**

[Real-World Test #4]: In Genoa, Italy, standing 70 feet above sea level, one can see the island of Gorgona, which lies 81 miles distant. Under the expected calculations, **this island would be obscured entirely from view by 3,338 feet.**

Atmospheric Refraction?

Scientific attempts to 'debunk' these findings often cite 'atmospheric refraction' as a factor influencing observational outcomes in our previous examples. However, the impact of atmospheric refraction on visibility calculations is quite minimal, **typically amounting to only a few percent of difference.** This slight variance is far-insufficient to overturn our conclusions supporting a flat Earth model, in exchange for adopting a spherical Earth model.

While countless other real-world observations supporting a flat Earth are abundant, the particular technique provided previously serves to highlight **key verification approaches** that support our assertions of a flat, rather than spherical, Earth.

Marconi's 12,000 Mile Radio Transmission Test

Guglielmo Marconi's historic radio test transmission occurred on September 22, 1930. The Italian inventor successfully sent a wireless signal from Poldhu, Cornwall, in the United Kingdom to Sydney, Australia, marking a significant milestone in the history

of radio communications and demonstrating the feasibility of transmitting radio signals across vast distances.



During the test, Marconi employed high-power radio equipment and sophisticated antenna systems to span approximately **12,000 miles**. The reception of these signals underscored the potential of wireless technology to connect disparate locations worldwide. Marconi's radio test transmission to Australia played

a pivotal role in advancing the field of wireless telegraphy and laid the groundwork for the future development of worldwide communication systems that we rely on today.

This experiment significantly contributed to the advancement of radio communication technology and understanding, eventually leading to more regular and reliable long-distance wireless worldwide communication.

Checking Feasibility

Using the official Earth curve calculator, the calculation determined that, based on a spherical Earth model, the receiving antenna in Australia **would have to be approximately 7,893 miles below the horizon.**

This prompted me to investigate the feasibility of such an extremely distant radio transmission scenario using an AI chatbot, based on a spherical Earth model.

[Question to AI]: Can you envision a scenario where a radio signal could be transmitted and received successfully, despite being 7,893 miles below the spherical Earth's horizon?

[AI]: The concept of a radio signal traveling 7,893 miles below the horizon of the spherical Earth is **far beyond the capabilities of radio signal transmission for this distance.**

The curvature of the Earth poses a physical limitation on the direct line of sight for radio signals. As the Earth curves, objects or signals beyond the horizon are not visible or receivable due to the obstructed view.

While techniques like antenna height, signal amplification, and atmospheric conditions can extend the range of radio signals to some extent, **they cannot overcome the fundamental limitation imposed by the Earth's curvature, especially at distances this remote.**

[End of chat]

The 'Pole Star' Polaris

One celestial phenomenon that challenges proponents of the spherical Earth model is Polaris, the 'pole star.' In both geocentric and heliocentric models, Polaris is situated almost directly above Earth's North Pole. The challenge Polaris presents in defending the heliocentric model stems from its **stationary position** in the night sky. Unlike other stars, which appear to move or trace circular paths due to Earth's alleged rotation, **Polaris remains fixed**, analogous to the spindle of a record turntable—stationary as the record spins around it.

In the heliocentric model, the Earth not only orbits the Sun but is also said to tilt and wobble on its axis.



Despite these complex motions alleged for a spinning, tilting, and wobbling Earth, Polaris continually maintains a fixed position above the North Pole throughout the year.

How can **any** celestial body, remain in a **fixed position** in the sky given these multiple alleged dynamic movements of the Earth?

Circumpolar Star Trails

Circumpolar star trails present another considerable challenge for advocates of the spherical Earth model to explain. Circumpolar star trails clearly illustrate that all stars in the sky

trace unbroken circles, returning to their precise starting positions, similar to how a simple protractor works.



This observation **conflicts entirely** with the anticipated behavior of a globe Earth, which is claimed to be **rotating, tilting, wobbling, and orbiting** around the Sun in an elliptical trajectory. Logically, we would expect to see star trails that are linear, **resembling streaks that are far more straight in the sky**, rather than the perfect, ever-repeating circles we *actually* observe.



While scientific explanations attempt to reconcile these observations with a globe Earth model, on a flat and stationary Earth—where the celestial bodies themselves are in motion—such orderly circumpolar star trails are **precisely what would be**

anticipated. This scenario requires no corrections, fixes, or adjustments for validation.

Additionally, according to a globe Earth model, **Polaris should not be observable from the southern hemisphere** since it sits directly above the North Pole. To see Polaris from below the equator on a spherical Earth model, **one would need to see through the Earth itself**, with its vast stretches of land and ocean being transparent.

Polaris sightings have been documented across history as far as 20 degrees south of the equator.

In the context of a flat Earth model, this observation **aligns logically** and does not require any elaborate or complicated scientific explanations—**it just works.**

These things continue to reveal that the heliocentric model requires implausible and far-reaching 'fixes' to align properly with real-world observational evidence, continuing to cast persistent doubt on its attempted validity and application.

Circumnavigation on a Globe

Magellan's famous circumnavigation from east to west is often cited as evidence supporting the spherical Earth model. However, proponents of a flat Earth model demonstrate that such a journey **is equally possible on a flat Earth** by strictly following a compass heading directly west. In this scenario, the compass would continuously point towards a specific direction, which on a flat Earth is assumed to circle around a central point such as the North Pole. This would allow a navigator to **trace a continuous circle back to the starting point** by maintaining the same compass heading throughout the journey.

To illustrate, imagine the North Pole at the center of a flat Earth, and a compass always pointing towards this central North. When navigating, **one would be moving in a large circle around this point.** Thus, even on a flat Earth, maintaining a consistent

easterly or westerly compass heading would eventually lead back to the journey's origin, **just as would be with a spherical Earth circumnavigation.**

It should be noted that a complete circumnavigation of Earth from north to south has never been achieved.

This is a point often highlighted by flat Earth proponents. Such a journey would be impossible under the flat Earth model, as it lacks the spherical form required to permit uninterrupted north-to-south travel that returns back to the starting point. This aspect of navigation remains a critical challenge in the debate over Earth's shape.

Do Ships Disappear Over the Horizon?



One piece of evidence frequently cited to support the idea of a spherical Earth is the observation of ships *appearing to disappear* hull-first over the horizon.

Prominent astrophysicists and institutions like NASA often reference this phenomenon as proof of Earth's curvature. However, **with the advent of modern zoom lenses on cameras**, observations continue to demonstrate that ships, previously thought to have dipped below the horizon due to Earth's

curvature, **have been brought back into full view** using powerful zoom lenses. These observations demonstrate that even the top of the waterline, which remains well above the ship's hull, is still visible and continues to extend far beyond the vessel.

The Law of Perspective

The law of perspective tells us that parallel lines will appear to **draw together** as they get further away from us. This visual phenomenon makes everything *look as though* it diminishes in size and is heading **toward a central point**.

The effect of perspective results from how our vision interprets long, straight lines extending away from us.

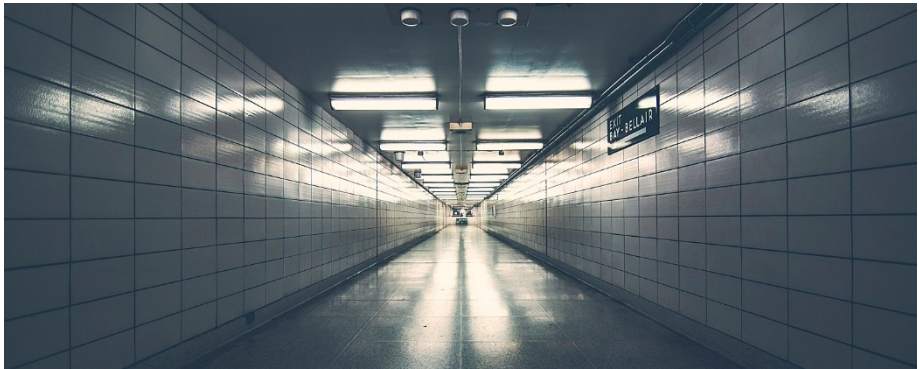

The principle of perspective on flat planes, quite simply, requires this effect to occur.

Despite the floor and ceiling being parallel in the image above, they both appear to converge toward a central point known as the '**vanishing point**' of perspective. Similarly, the walls, which are also parallel, converge at this same point. This is simply **an optical illusion** as a result of the laws of perspective.

Take, for instance, someone walking away from a viewer; as they move further away, they will seem to descend into the ground. Their feet will be the first to go out of sight, and gradually the rest of their body will follow until they appear to be swallowed by the Earth, eventually disappearing from sight.

When observing a ship sailing away from the shore, it may appear as if it is descending over the horizon, yet this is due to the effects of perspective.

As the ship travels further into the distance, it seems to get smaller and smaller to the viewer until the hull, being the lowest part, vanishes from sight first, followed gradually by the rest of the ship until it is no longer visible.

The appearance of a ship disappearing over the horizon is not evidence of it traversing the curvature of the Earth. **It is due to the limitations of human visual precision over long distances**, which produces this well-known optical illusion that we commonly observe every day.

Optical Testing for Earth's Motion

The Michelson-Morley Experiment (1887)

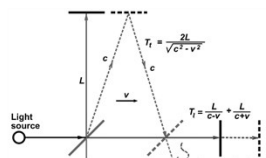
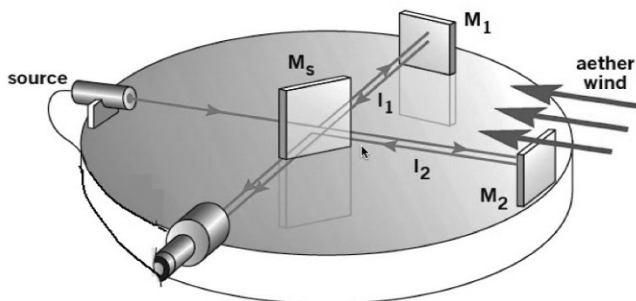

The Michelson-Morley experiment, conducted in 1887 by Albert A. Michelson and Edward W. Morley, was a pivotal scientific test that aimed to measure the speed of light to prove the existence of 'aether,' a substance once thought to act as a medium for light waves, similar to air for sound or water for ripples.

Their experiment tried to detect the Earth's movement through this aether by observing how the speed of light might change when measured at different times and directions.

The assumption was that as the Earth orbited the Sun, it would move through the aether and create measurable changes in light's speed, akin to how we see interference patterns in water when an object moves through it. However, the results were unexpected and groundbreaking.

They found that light's speed was consistent in all tested directions, proving that the Earth was not in motion.

This contradicted the prevailing model of space and **forced scientists to rethink their understanding of the universe**, eventually leading to the development of new theories in physics, **such as Einstein's 'Theory of Relativity,'** in which he set out to prove this experiment wrong. In the end, **Einstein was quoted stating:**

"I have come to believe that the motion of the Earth cannot be detected by any optical experiment."

Airy's Water-Filled Telescope Experiment

In 1871, Astronomer Royal Sir George Biddell Airy conducted an experiment that would come to be known as "Airy's Failure." The purpose of this test was to detect the Earth's movement. Contrary to its objective, **the outcome demonstrated that the stars moved relative to a motionless Earth.**

For this test, Airy filled a telescope with water, which is known to slow down the speed of light. He then planned to calculate the necessary tilt to align the telescope so starlight could travel directly down the tube.

Unexpectedly, Airy found that **the light entered the telescope at the correct angle** without need to adjust the tilt, demonstrating an absence of Earth's horizontal movement.

[Prominent Historical Quotes]

Edwin Hubble

American Astronomer

*"Such a condition would imply that we occupy a unique position in the universe, analogous, in a sense, to the ancient conception of a central Earth... **This hypothesis cannot be disproved**, but it is unwelcome and **would only be accepted as a last resort**. Therefore, we disregard this possibility... the unwelcome position of a favored location **must be avoided at all costs**... such a favored position is **intolerable**... Therefore, in order to restore homogeneity, and to **escape the horror of a unique position... must be compensated by spatial curvature**. There seems to be no other escape..."*

George F.R. Ellis

Emeritus Professor of Applied Mathematics

*"You cannot disprove the geocentric model. **You can only exclude it on philosophical grounds.**"*

Lawrence Krauss

Theoretical Physicist

*"...new results are either telling us that all of science is wrong and **we are the center of the universe**, or the data is simply incorrect."*

Can You See Earth's Curve from a Plane?



Many people believe they have observed the Earth's curvature while flying in an airplane. However, this perception is most

often influenced by the curved windows at their corners or simply stems from an 'optimistic interpretation.'

This belief is reassessed in light of evidence from high-altitude weather balloons, **which can ascend to 120,000 feet or more** and are often equipped with rectilinear lenses. This type of lens is designed to prevent the distortion of straight lines, thereby avoiding the creation of false curvature.



The common view that passengers can discern the Earth's curvature from a commercial airplane certainly needs to be reconsidered.

Given that the Earth's curvature remains **undetected at a significantly higher altitude of 120,000 feet**, where weather balloons operate, **it is certainly not found** at lower altitudes of 35,000 feet for commercial airliners, where any possible curvature **would be even less visible**.

SpaceX Launches Giant Starship Rocket

Space.com, March, 14 2024

"SOUTH PADRE ISLAND, Texas — SpaceX's Starship megarocket, the world's largest and most powerful rocket, reached orbital speed for the first time Thursday in a historic third test flight from South Texas. Hundreds of Spring Break spectators, rocket launch chasers and SpaceX fans gathered along the southern shores of South Padre Island and surrounding areas to witness the third test flight of the biggest rocket ever built."

We will present the first of two examples **demonstrating the creation of false curvature on a flat Earth** using a 'fisheye' lens. Such lenses have become a **standard practice** in all rocket launch videos from space agencies, and now Elon Musk's recent SpaceX projects.

The initial image from Camera 1 exhibits noticeable distortion, which is attributed to the lens's short focal length. Focal length is the distance between the lens and the image sensor when the subject is in focus.

Fisheye lenses, known for their short focal lengths, provide a wider field of view but also introduce significant distortion.

In contrast, the image from Camera 2 shows far less distortion, indicating the use of a lens with a longer focal length and minimal fisheye characteristics.

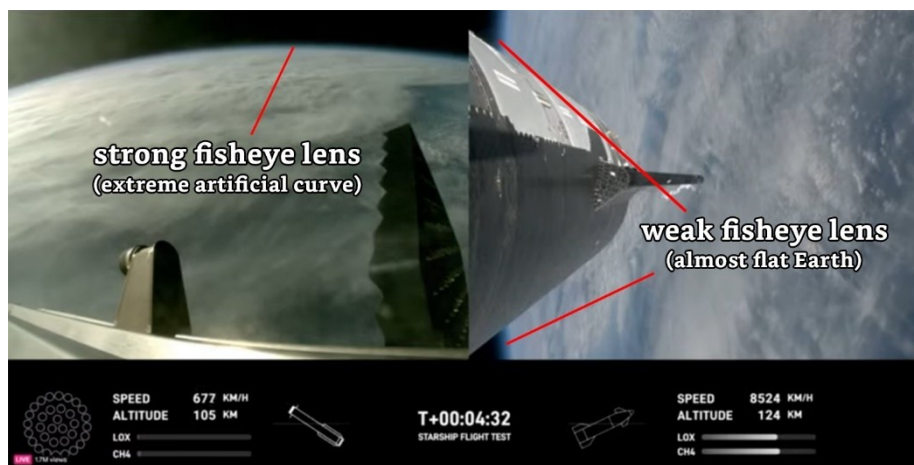

This side-by-side analysis clearly shows that the focal length of a camera lens actively changes and distorts the authentic form of an image, clearly demonstrating that **the Earth's flat surface is being manipulated to different extents** in the footage from these two cameras.

Space agencies worldwide never release such imagery as doing so would expose the true flat form of Earth's surface.

If space agencies commonly used true rectilinear lenses today, which offer the most accurate representation of an image in view, **the Earth's surface would be accurately depicted as flat**, unaffected by lens distortion. Thus, the continued use of distortion techniques that portray Earth's flat plane as a curved surface has remained **standard practice among these agencies**.

The Red Bull Stratos Jump

Red Bull, October, 14 2012

On October 14, 2012, Austrian skydiver Felix Baumgartner participated in a high-altitude skydiving event, where he jumped **at an altitude of 127,000 feet** from a helium balloon in the stratosphere.



The image above demonstrates the striking impact of a fisheye lens—**creating the illusion of a spherical Earth** from a vantage point just above New Mexico.

The lens distortion is so extreme it makes New Mexico appear as one-third of the entire Earth, easily misleading viewers into believing they are seeing a curved Earth.

Let us now switch our perspective from the same jump event to the camera view from inside of the cockpit—**captured through a rectilinear lens**—lacking the distortion of a fisheye lens.

Here, we can clearly observe that the Earth's flat horizon is accurately depicted by this non-distorting lens.



Where Is the Edge on a Flat Earth?

Continuing on later in this chapter, we will further assess the true model and framework of the Earth, **with a special focus on the concept of 'the edge.'** Our research will take us back to the icy expanses of Antarctica. It is at this frontier where the limits of our Earth have been pinpointed—a **boundary that remains uncrossable**—where this significant discovery has been kept hidden from the world since 1959.

The veiling of this discovery is the principal reason for restricted public access to Antarctica—guarding any possible entry except for government-sanctioned research only.

False Flat Earth Models

We will not be endorsing **comical portrayals** of flat Earth models often used to mock its supporters—such as the following image where the oceans of the world are portrayed as dripping off the side of an edge.

Portrayals that are **clearly nonsensical and inherently comedic** can discourage those earnestly researching a flat Earth perspective by suggesting that a credible model is unattainable,

primarily due to the inherent ridicule associated with these exaggerated caricatures.



Our upcoming exposé **will move beyond misleading imagery** to develop a more coherent flat Earth model.

We will also explore **the true distances** of celestial bodies such as the Sun, Moon, the planets Venus and Mars, and the star Sirius. These measurements can be obtained using a pair of tripod-mounted 'theodolites' from two ground-based locations, by applying basic principles of trigonometry and geometry.

YouTube Officially Demotes Content

When exploring the bold assertions made in this book, you might turn to online platforms, such as YouTube, to confirm or challenge its claims. However, be aware that there are ongoing efforts to **diminish and suppress content** supporting many of the contentious claims discussed in our journey.



YouTube has officially stated that it now uses advanced algorithms to suppress content labeled as 'conspiratorial.'

Whether you aim to corroborate this book's bold assertions or seek counterarguments to discredit them, be aware of YouTube's stated approach.

The platform has committed to **suppressing videos deemed 'conspiratorial' while promoting content that aligns with the accepted narratives and 'official stories'** from organizations like NASA. This can directly influence your research by limiting access to certain viewpoints or oversaturating your search results with 'debunking videos.'



As you navigate through a vast array of online media to form your own understanding of the discussions presented in this book, it becomes clear that search platform strategies can serve as both an aid and a barrier, depending on your research goals.

Readers investigating further should prepare for the initial wave of 'debunking videos' that will dominate search results.

Investigative readers seeking videos that validate and reinforce our discussions will find it frustrating to navigate through multiple search result pages before encountering any supportive

content. This skew in search results can lead to a phenomenon where 'headline experts'—**individuals who quickly form opinions based on initial information**—might prematurely dismiss the issues discussed, influenced by the scarcity of supportive videos and the abundance of content alleging to reinforce the mainstream narrative. This may lead many to accept these surface-level findings as comprehensive research.

Despite these challenges, I believe that dedicated and diligent students, who have explored the breadth of subjects we have examined, will persist in their quest for a well-rounded and comprehensive understanding of these topics.

It is crucial to consider diverse perspectives and evaluate the arguments presented, even in the face of significant obstacles like widespread censorship.

While finding supportive content will be challenging, there is inherent value for truth-seekers in exploring material that aligns with our discussions as seeking further into such content will reveal deeper truths.

YouTube's Official Statement to Congress

The following is an official transcript of a discussion between Juniper Downs, Senior Counsel for Public Policy at Google and YouTube, and Ted Deutch, a Democratic Member of Congress.



This exchange focuses on YouTube's efforts to manage content related to conspiracy theories. Notably, **the specific example cited for censorship** in the following transcript is, as you might have guessed, **'flat Earth.'**

— CONGRESSIONAL TRANSCRIPT —

[Ted Deutch]: “I need to know how you’re dealing with all of these conspiracy theorists on your platform.”

*[Juniper Downs]: “So, the first way is by **demoting low-quality content and promoting more authoritative content**, and the second is by providing more transparency for users. So, we’re introducing boxes that provide factual information at the top of results that have shown themselves to turn up a lot of information that is counterfactual, **such as searching for ‘the Earth is flat’** on YouTube, where you see a lot of...” — interrupted*

[Ted Deutch]: “So, your response is to put a box in, saying ‘Nope, the Earth is not flat.’”

[Juniper Downs]: “Correct.”

[End of transcript]

Search Engines and ‘Flat Earth’

When searching for 'flat earth' on today's most popular search engines, **it is quite evident that the flat Earth movement has gained attention**. Prominent websites frequently respond defensively, indicating the movement's growing visibility. These efforts support the spherical Earth model, infinite space, and the legitimacy of NASA as a space exploration agency.

Search results that provide resources supporting the flat Earth perspective, or those questioning the credibility of the world's space agencies, **are far less visible or entirely suppressed**.

With That Said

This will equip readers with a much clearer understanding of what they will certainly encounter when investigating further into our discussions.

‘Flat Earth’ stands as the single most censored topic to date on most search engine platforms and YouTube.

The suppression of content related to 'flat Earth' is extensive, **even surpassing countless videos that expose NASA as the most elaborate and deceptive fraud in modern history.** The sheer volume and compelling nature of the evidence supporting this claim indicate significant backing for the movement.

Discoveries confirming a flat Earth within a contained world, where 'outer space' is merely an elaborate façade, would have seismic impacts on worldwide populations.

Such findings would compel us to discard established scientific theories, including the Big Bang, Evolution, and our current understanding of cosmology, forcing us to adopt a radically new framework for understanding the fundamental aspects of our existence.

Testing YouTube's Algorithm

On June 7, 2024, an example of censorship on YouTube was evident in the search results for "Flat Earth." The first video supporting this viewpoint appeared only as the **91st result**, with the second following at the **113th**. This is a marked change from the period before YouTube implemented algorithms to suppress content deemed conspiratorial.

Previously, searches for "Flat Earth" would return approximately **75% of results in favor of this theory**, reflecting its dominance in related videos at that time.

A Spinning Globe?

Let us carefully analyze a specific, easily understood modern-day scenario that questions the widely accepted belief that the Earth is a spinning globe. **By examining one example in detail**, we aim to present compelling evidence that the Earth is in-fact stationary.

Instead of briefly touching on multiple contemporary examples that may lack overall depth and impact, **we will concentrate on one particular example** that clearly evidences the Earth's fixed

and stationary nature. Our primary objective is to **cast significant doubt** on the credibility of the mainstream narrative endorsed by NASA and the conventional principles of flight dynamics that posit the theory of a rotating spherical Earth. Through this detailed examination, we aim to reveal how easily the public continues to accept “official explanations” without substantial scrutiny. We will refute these commonly accepted explanations, **highlighting their inherent flaws and lack of plausibility** when examined closer.

Identical Flight Time Durations

In our analysis, we will focus on roundtrip flights between **Atlanta, GA**, and **San Diego, CA**. These coast-to-coast flights typically cruise at an average speed of 550 MPH and have an average flight duration of approximately 3.45 hours—assuming no wind or turbulence.

— **Flight Time Formula** —

$$1,900 \text{ miles} \div 550 \text{ mph} \approx 3.45 \text{ hours}$$



This should raise obvious and critical questions.

At this latitude, considering that the Earth is said to rotate west to east at 870 MPH beneath the plane during flight, how do flights in both directions **report nearly identical flight times?**

In other words, if a plane flies at a constant speed of 550 MPH between these two cities, **how can the flight times be the same in both directions**, given that the Earth is said to rotate from west to east, moving **with the plane** in one direction and directly **against the plane** in the other?

Examining closer: On an eastbound flight from San Diego to Atlanta, the Earth's rotation moves **in the same direction** as the aircraft. Conversely, on a westbound flight from Atlanta to San Diego, the Earth rotates **in the opposite direction** to the aircraft's travel. These opposing dynamics present significant challenges that become apparent upon closer examination.

West to East Flight (San Diego to Atlanta)

In our first scenario when heading east, once our plane is airborne and detached from the Earth's surface, it leaves San Diego heading for Atlanta.

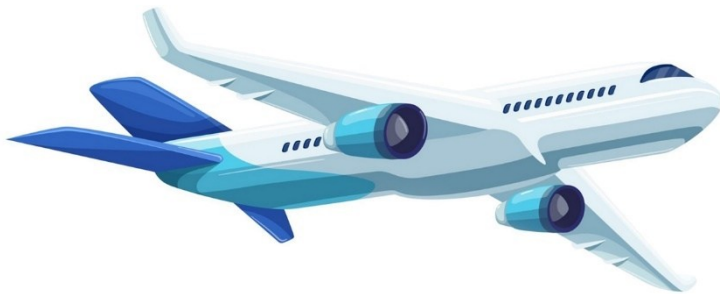

The Earth is said to rotate eastward below our flight **with us** at 870 MPH, while our plane eventually reaches its own independent cruising speed of 550 MPH.

How then will our plane ever arrive in Atlanta?

To clarify, our plane's cruising speed of 550 MPH is 320 MPH **slower than** the Earth's rotational speed of 870 MPH beneath us during our flight, as the Earth's direction of spin and our plane are heading **in the exact same direction and latitude**.

East to West Flight (Atlanta to San Diego)

In our second scenario, as we begin our return flight to San Diego from Atlanta, **the dynamics change entirely**, further complicating the “official” explanations as to why the flight times in both directions are almost identical.



Once the aircraft lifts off and disconnects from the Earth's surface, San Diego is now approaching our plane at a speed of 870 MPH due to the eastward spin of the Earth **bringing San Diego directly to us**—while simultaneously directly approaching San Diego, our destination city, at an independent flight speed of 550 MPH.

Our plane and San Diego are now closing in on each other.

This should, in reality, significantly reduce our flight time as the two combined speeds effectively create a far faster ‘convergence speed’ of 1,420 MPH. The actual flight duration should now be shortened to just 1.33 hours, rather than the actual 3.45 hours observed daily for this specific flight.

— **Converging Flight Time Formula** —

$$1,900 \text{ miles} \div 1,420 \text{ mph} \approx 1.33 \text{ hours}$$

The fact that the actual daily flight times between these two cities are almost identical in both directions, assuming no wind or turbulence, **should clearly reveal that the Earth does not rotate**—but rather rests.

Counterargument

'Conservation of Momentum'

The first counterargument within the official narrative attempts to explain the identical flight times between these opposing scenarios by invoking the principle of 'conservation of momentum,' a fundamental concept in physics.

According to this explanation, when our plane flies from San Diego to Atlanta, it retains the eastward speed imparted from the Earth's rotation at takeoff, which is approximately 870 MPH at this latitude. The plane is then said to add its own separate cruising speed of 550 MPH to this conserved momentum. Therefore, the plane's total airspeed is said to be a combination of the 870 MPH imparted by Earth's rotation at takeoff and its own cruising speed of 550 MPH. In effect, the plane is then alleged to be moving at a total air speed of 1,420 MPH.

— Combined Velocity Formula —

$$870 \text{ mph} + 550 \text{ mph} = 1,420 \text{ mph}$$

Questioning

'Conservation of Momentum'

How does an airplane, **once airborne and detached from the ground**, maintain the momentum it is said to inherit from the Earth's rotation at takeoff during its flight to Atlanta? Consider a baseball being thrown from west to east, similar to an airplane. Does it continue on its initial trajectory unchanged, or does it begin to arc towards the ground due to gravity and air resistance almost immediately? Conventional wisdom tells us that a baseball will indeed begin arcing downward. **Would an airplane not be subject to the same principles?**

The continuing argument to this states that an airplane maintains its initial velocity, inherited from the Earth's rotation at takeoff, through continuous propulsion from its engines, which counteracts any slowdown. However, we must remember that once an airplane leaves the ground, **it is no longer propelled**

by the force of a spinning Earth. Additionally, air resistance acting against the plane, increasing with speed, **continually works against** any initial velocity boost provided by the Earth's rotation. The net result is that once airborne and disconnected from the ground, the airplane's forward motion relies solely on engine thrust to maintain the required speed of travel. This is because any initial contribution from the Earth's rotation at takeoff is soon negated by continual air resistance.

To further support this, it is important to recognize that passengers on commercial flights **are never informed that they are traveling at speeds upwards of 1,420 MPH to counteract the Earth's rapid rotation** during some flights. We never hear 'relative motion' mentioned or referenced at any point past or present concerning commercial flights. **The only speed ever mentioned is the ground speed**, which is typically around 550 MPH, or slightly higher with a tailwind.

It should be quite apparent that the plane maintains an airspeed and ground speed of 550 MPH in both directions, which supports the consistent flight times observed for these daily flights—**aligning perfectly with the scenario of a non-rotating Earth beneath it.**

A stationary Earth logically explains identical flight times in both directions, eliminating the need for the adjustments and complex explanations required for a spinning Earth.

In summary, the concept of 'conservation of momentum' proves ineffective in our scenario once the plane becomes airborne. Although the airplane would theoretically inherit an initial burst of momentum from a rotating Earth at takeoff, **this momentum is quickly negated by air resistance and gravity.**

Once airborne, the plane operates as **an independent entity**, with external forces continuously counteracting any inherited momentum, **effectively nullifying the predicted effects** of the conservation of momentum principle.

Counterargument

'Atmospheric Drag'

The second common counterargument suggests how gravity and friction cause Earth's atmosphere to rotate in conjunction with the Earth. This argument states that airplanes are transported not only by the previously mentioned conservation of momentum but also by the air, which is itself influenced by the Earth's rotation. It implies that the Earth, its atmosphere, and the airplane move together **as a single system**.

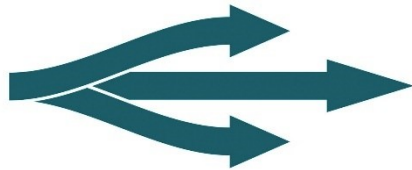

According to this claim, in our scenario, the airplane maintains the 870 MPH speed it initially gains from Earth's rotation, thanks to atmospheric cohesion. This cohesion is alleged to help the airplane preserve and maintain the speed inherited from the rotating Earth at takeoff. Subsequently, the airplane's engines are said to provide the additional thrust needed to reach the higher speeds **which are required** for progress towards Atlanta.

Questioning

'Atmospheric Drag'

For this theory to be valid, it must account for the scenario where an airplane turns off its engines mid-flight. In such a case, the airplane would need to be significantly 'carried along' by the atmosphere, thereby supporting the claim of the atmosphere's significant role in this case. However, common understanding tells us that, much like a thrown baseball, an airplane in this scenario **would immediately begin to descend**. This illustrates that atmospheric drag does not significantly influence its forward momentum to help sustain its flight.

Next, the idea that atmospheric drag—a form of cohesion—could attach to and sustain the momentum of a commercial airplane,

weighing between 500,000 and 1,000,000 pounds, by 'dragging it along,' is beyond difficult to accept. Such theories and explanations seemingly require us to disregard logic, common sense, and reason to consider them feasible.

The concept of atmospheric drag is quite often compared to a boat being carried by a river's current. However, this analogy quickly falls short upon closer examination recognizing that water has significant density and cohesive properties that air simply does not match. **Given air's considerably low density and minimal cohesive potential**, the idea that it could mimic the cohesive behavior of water—adhering to and carrying along an extremely heavy, compact object like a commercial airplane—is fundamentally flawed.

To demonstrate a valid example of atmospheric drag, consider the observable phenomenon where cigarette smoke appears stationary and aligned inside a moving car with closed windows and inactive air vents. This occurs because both the air inside the car and the cigarette smoke share similar properties of density and buoyancy. As a result, when the car moves, the entire body of air inside, including the smoke, moves uniformly with it. **This is a valid example of atmospheric drag.**

Now, consider a scenario where a ball is tossed upward inside a moving car. If the brakes are abruptly applied while the ball is still in mid-air, **the ball would trend forward toward the dashboard or windshield**. This phenomenon demonstrates that the atmosphere inside the car **does not significantly adhere to the ball and slow its forward momentum** to match the rapidly decelerating vehicle's internal atmosphere. Even if there is a slight effect, **it is far too negligible to be noticeable**.

This example with a ball illustrates that low-density air does not substantially adhere to or considerably affect denser objects. This observation directly challenges the notion that air can adhere to a denser object, such as an airplane, and significantly contribute to 'dragging it along' in a moving atmosphere.

Despite this evidence, we are expected to believe that an airplane, with its considerable density and weight, can be effectively 'carried along' by atmospheric drag, maintaining the momentum acquired from the Earth's rotation at takeoff.

While atmospheric drag might have a brief effect, it is not substantial enough to significantly influence the behavior in our airplane scenario, thus rendering it a negligible factor.

It is surprising to see even prominent, highly intelligent individuals attempting to justify atmospheric drag and conservation of momentum as plausible explanations for the consistent flight durations observed in our two flight scenarios. It would not be surprising if 'quantum mechanics' were introduced at some point in the future as yet another means to further perplex and confuse us. Our tendency to readily accept 'scientific explanations' or passively conform to official narratives **highlights an enduring pattern within society.**

Revisiting the application of Occam's Razor to our flight scenarios reveals that the simplest explanation is clearly a stationary, non-rotating Earth. This model **plausibly explains** why flights between the East and West Coasts have nearly identical times, with no need for complex explanations, adjustments, or fixes **required by a spinning Earth model.** The official explanation from NASA and the field of modern flight dynamics, attempting to account for these identical flight times despite an allegedly spinning Earth, **is entirely untenable.**



Perpendicular Landing?

A final conundrum to consider in our airplane scenarios is how airplanes manage to land **perpendicular to a spinning Earth**, reportedly rotating at speeds often exceeding 1,000 MPH, **without any issues.** Once again, Occam's Razor directs us to the simplest explanation: **a stationary, non-rotating Earth.**

The Edge: Return to Antarctica

To gain a deeper understanding of an essential aspect of the modern-day PSYOP we have been exposing, we need to revisit the mysterious icy continent of Antarctica, **as is it alleged.**

The commonly recognized image below, which depicts the shape of Antarctica, does not accurately represent this alleged continent in any way. **This representation is entirely fictitious.**



Upon closer examination, we will also discover that the true dimensions, shape, and structure of Antarctica **diverge entirely** from the standard definition of a ‘continent.’

The True Antarctica



Contrary to popular belief, **Antarctica is not an isolated landmass located at the bottom of a spherical Earth**, known as the South Pole—surrounded by water along its outer perimeter. **This is part of the false Earth model we have been taught.**

In truth, Antarctica is a vast ice wall that completely encircles the six familiar continents, forming a perimeter, creating a massive basin-like structure around them.

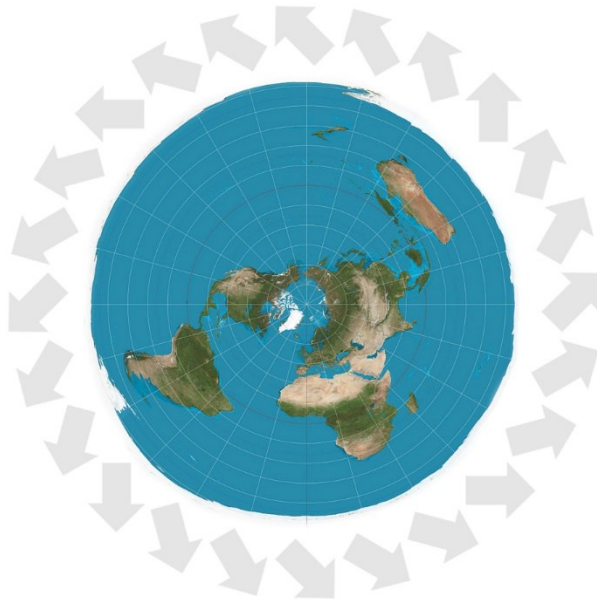

In the image above, the extensive white region surrounding the six continents, marked by outward arrows, represents the vast expanse of Antarctica's **flat plane ice shelf** that encompasses our six familiar continents.

The false depiction of Antarctica that we commonly see today likely originated from mapping a true flat Earth map onto a sphere. In this conceptualization, as the map stretches over and reaches the sphere's bottom, an inner part of Antarctica's ice wall perimeter **is merged into a fictitious landmass**, purportedly representing the South Pole. This area is referred to as the 'seventh continent' of the Earth.

This falsely fabricated landmass of Antarctica, **completed our familiar globe model we know today**, implying that the Earth has been fully mapped and explored, **leaving no new territories undiscovered.**

Can you imagine the implications of this?

This has effectively **erased** a massive portion of Earth's true real estate **from our entire awareness**, placing it under the strict and private control of the 1959 Antarctic Treaty. As well, this treaty strictly prohibits all aircraft from flying anywhere near Antarctica, **thereby preventing any visual confirmation** of its true size, shape, and structure.

Lost Resources!

Admiral Byrd was quoted saying:

"Antarctica contains enough resources, including minerals, oil, and hydroelectric power, to sustain the world for centuries."

Whether we see Antarctica as a continent at the southern end of a spherical Earth, or as a vast ice wall encircling our six recognized continents, the notion that abundant resources have been **deliberately withheld** is deeply troubling.

Withholding these abundant resources would allow for **artificial scarcity and resource crises to be engineered at any time**, affecting worldwide markets and populations. Such tactics could lead to severe market fluctuations and **advance deceptive agendas with obvious implications**. Furthermore, the intentional suppression of such significant discoveries made in the 1950s, **discoveries that could profoundly change our understanding of the world**, is both baffling and alarming.

~~All~~ No Eyes on Antarctica

We are ultimately told that the extreme cold of this region renders it inhospitable to most lifeforms, with only a few indigenous plant species, penguins, and seals able to survive, effectively making it 'no man's land.' **As a result, it is declared completely uninhabitable**—a deliberate tactic to **divert attention entirely away from Antarctica** and why it is completely overlooked and excluded from broader discussions.

Should these revelations come to light, the degree of control held by world governments **would be profoundly threatened**. Recognizing the existence of a higher authority **that has been present since time immemorial** would ignite a quest for far deeper truths, potentially sparking a true renaissance in knowledge, understanding, and likely—**rebellion!**



Concealing such crucial information from world populations opens the door to endless implications and speculation.

How Big is Antarctica?

Although the exact size of this massive ice perimeter and its outward-extending shelf remains speculative to the public, we can assume that worldwide governments, **which have been conducting extensive research in this region since 1959**, possess a **thorough understanding** of its true dimensions.

Captain Cook's Voyage

In 1773, Captain Cook achieved the distinction of being the first modern explorer to cross the Antarctic circle **and reach the ice barrier**. Cook's plan was to navigate entirely around Antarctica, searching for openings or passages through the ice wall.

If the Earth were a globe with a circumference of 25,000 miles at the equator, as posited by the heliocentric model, **a full circuit of Antarctica should be around 12,000 miles**.

Over the course of three voyages lasting three years and eight days, Captain Cook and his crew covered a total distance of **60,000 miles along the Antarctic ice wall perimeter**. This voyage surpassed nearly three times the Earth's alleged **circumference**, which is claimed to be 25,000 miles.

However, a massive ice wall encircling our six continents, **potentially extending over 60,000 miles**, could quite logically explain the extreme distances traveled.

Captain James Clark Ross and Captain George Nares

Subsequent voyages led by Captain James Clark Ross and Captain George Nares in the 19th century provided further corroboration of Captain Cook's earlier findings.

Ross's expedition, spanning 4 years and 5 months, utilized heavily armored warships in their quest to find a passage beyond the southern glacial wall. Despite their efforts, **no entry point was ever discovered**.

Similarly, Nares spent over 3 years circumnavigating Antarctica, taking an admittedly indirect course, but covering nearly **69,000 miles in total**. These extended journeys contradict the notion that Antarctica is a mere 12,000-mile ice mass, as proponents of a globe Earth assert. Needless to say, if that were the case, **these expeditions would have concluded much sooner**.

Operation Fishbowl and 'The Edge'



We recall that Operation Fishbowl was a series of **high-altitude nuclear detonations** in 1962. Years earlier, Admiral Byrd and his team ascended the colossal ice wall and discovered what constitutes '**the edge**' of our enclosed system. This massive outer boundary can be envisioned as the inner perimeter of an upside-down bowl, defining the limits within which we exist.

Mysteriously, **soon after returning home**, Admiral Byrd passed away in his sleep from an *alleged* heart ailment at the age of 68.

Operation Fishbowl was not merely nuclear testing; it was a powerful attempt to **probe and examine the boundary** that was discovered encasing the Earth. This boundary was **promptly concealed** following its discovery, conveniently coinciding with the enactment of the Antarctic Treaty of 1959.



It is within this closely monitored region that 'the edge' of our contained world **has been concealed from our entire awareness**, along with evidence that we are subjects of a creative force.

The rapid establishment of NASA, coupled with the creation of a fictional cosmology centered on 'outer space' and the promotion of the heliocentric model (which depicts Earth as a spinning globe hurtling through a boundless cosmos), was motivated by the need to dismiss the notion that we live within a contained system. **Revealing this would clearly expose the paramount truth hidden in Antarctica.**

Again, the purpose behind this action was to **proactively prevent any acknowledgement of a creative force shaping our world**, thereby supporting the continuing narrative that we are the result of evolutionary processes over vast spans of time through highly improbable coincidences. **Prompt measures were deemed absolutely essential** to prevent the possibility of individuals,

equipped with appropriate cold-weather gear, aircraft, or land vehicles, from **inadvertently reaching and discovering 'the edge' beyond the ice wall perimeter**. If such an occurrence were discovered, documented, and revealed to the world, **it would unleash an extraordinary and pivotal revelation with profound implications**.

Therefore, to prevent the discovery and subsequent disclosure of this monumental truth over and beyond the ice wall, **immediate restrictions were imposed** on all of Antarctica, ensuring that its secrecy remained completely shielded from public awareness by preventing any and all public access to this region.

Given that the area beyond the ice wall's perimeter remained **largely uncharted and open for exploration until the mid-1950s**, securing international cooperation through the Antarctic Treaty of 1959 **became crucial**. The inclusion of as many countries as possible was deemed essential, even amid ongoing strained relations among participating nations, **underscoring the treaty's relevance and importance**.

Nearly all nations worldwide now participate in the treaty, with the primary objective of maintaining **diligent and continual surveillance over the vast ice wall perimeter**.

As well, only government-sanctioned expeditions expressly for 'scientific research' are permitted. This stringent policy ensures **tight control over the entire ice wall perimeter and beyond**, continuing to preserve its secrecy and restricting access to authorized parties only.

Further Exploring the Cosmos

Our revelations so far are bound to raise further questions about many cosmological events and phenomena, including alleged Mars landings, distant galaxies, colossal stars, the authenticity of NASA based space images, as well as other unexplored aspects of the celestial realm. We will continue ahead to explore some of these untouched subjects, shedding more light on how our

modern-day false narratives have so **greatly distorted our understanding on countless levels.**

The Missing Continent

Once again, the need for visual manipulation through the circular window of the command module during the 1969 Moon landing mission becomes increasingly apparent. This observation emerges from what I previously described as “historical hindsight,” combined with the application of “a more discerning eye.”

Its purpose was threefold: to create a deceptive portrayal of a spherical Earth, concealing the true flat plane on which we reside, **to entirely block any view of the ice wall** encircling our six familiar continents, and **to generate an artificial terminator line** that simulates a gradient type of transition between night and day, **fostering the illusion of a curved Earth surface.**

Most interestingly, an exhaustive review of many authentic images from NASA's public image archive, captured from the command module during the Apollo 11 mission while the astronauts were in low Earth orbit, reveals a notable omission: **there are no photographs of Antarctica, even in part.**

In contrast, the extensive NASA collection includes very clear and precise images of North America, South America, Africa, and much of Europe, which align perfectly with today's world maps and accurately represent their true shape and size as we have come to know.

The complete absence of any visual representation of Antarctica is both intriguing and revealing. Such a glaring omission certainly warrants a high degree of skepticism.

We can now begin to develop a much clearer and far more comprehensive understanding of the intricate web of deceit that has ensnared us, along with a more accurate idea of **Earth's true shape**, and a far more accurate framework of cosmology.

Terminator Lines

Fabricating the 'curved' terminator line, manipulated through the command module's circular window and a sheet of paper, **was deemed essential**. This necessity stemmed from the contention that, contrary to modern-day beliefs of the Sun being 93 million miles away, it is actually **small and local** and produces an entirely different terminator line than what is shown today.

The actual pattern of light and dark transitions, caused by the Sun's rays that mark our day-to-night shift, **differs significantly from the curved terminator line** depicted in the common spherical Earth images we are shown today. Such a drastic deviation from the commonly accepted terminator line of today **cannot be revealed** in official NASA images, as doing so would expose this critical discrepancy.

Flat Earth Illumination: True Night and Day

The image below illustrates how the Sun functions **like an overhead spotlight**, moving above our flat Earth, delineating night from day, creating its distinct circular 'imprint' on the surface of the Earth.

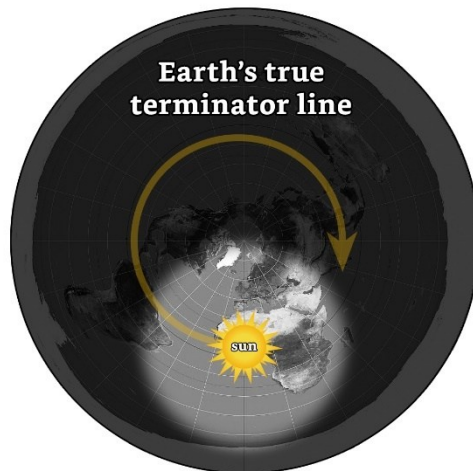

In this model, the Sun and Moon are **small, local objects**, and the Earth remains stationary. Here, the transition between day and

night **does not result from the Sun setting over a perceived horizon due to Earth's alleged curvature.** Instead, the Sun and Moon follow a consistent circular path, circumnavigating from east to west above the flat plane of the Earth, **which results in a distinctly different terminator line.**

We now understand that if the true pattern of Earth's terminator line, or its imprint, had been captured from the command module window during the 1969 Apollo 11 mission and shown to us, it would not match the curved terminator line consistently depicted in the spherical Earth model we are always shown.

As the Sun moves along its circular path and travels **toward the vanishing point of perspective**, its rays begin to align almost parallel to an observer's position. This alignment reduces the Sun's ability to illuminate our immediate surroundings. From an observer's perspective, as the Sun travels further away, its rays eventually **become so parallel to the Earth** that direct sunlight can no longer reach their location.



The image above illustrates how the Sun, during its circular circumnavigation, **shrinks in size as it moves further away.** This directly challenges the claim that the Sun is positioned 93 million miles away from Earth, as a Sun at that distance would show **no change in size due to such an extreme remoteness.** According to the heliocentric model, the Sun's distance from Earth remains

constant as we orbit around it, logically asserting that there should be no noticeable changes in its apparent size. However, the significant fluctuations observed in the Sun's size throughout the day, as it moves across the sky, challenge this model.

The daily variations in the size of the Sun that we observe reveal **it is much closer to us than commonly believed**, challenging the vast distances proposed by the heliocentric model and NASA.

Atmospheric Exceptions

Atmospheric conditions near the horizon, such as refraction, haze, and clouds, can **artificially enlarge** the Sun's apparent size. This phenomenon, known as the 'Magnification or Magnifying Glass Effect,' causes the Sun to *appear* significantly larger when near the horizon than when it is higher in the sky.

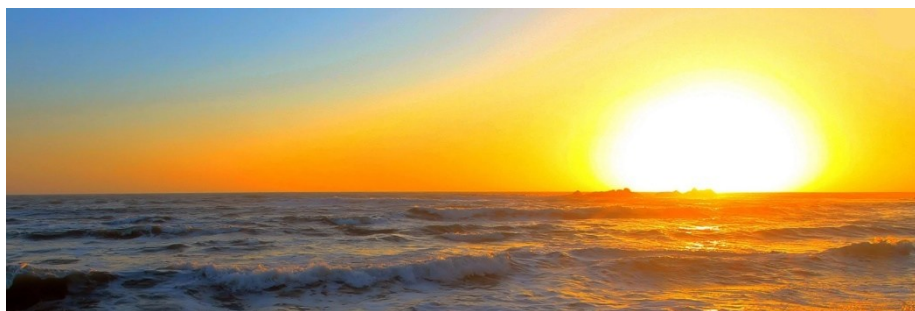

Often resembling a wavy, shimmering mirage, this effect clearly indicates that we are observing **an artificial magnification** of the Sun, **not its true size**.

In summary, during a sunset, **the Sun is not actually descending behind the Earth's alleged curvature**. Instead, it moves away toward the horizon's vanishing point.

Throughout this process, the principles of perspective come into play: as the Sun moves further away, the angle of the incoming sunlight becomes **increasingly parallel to the observer**. This change, combined with the Sun's ever-increasing distance, reduces the intensity of its light—leading us from day and slowly into night.

Circling? Ascending? Descending?

It is important to remember that the Sun does not set over a curved horizon. Instead, **it follows a repeating circular path**, consistently moving **above and around** our flat Earth—clearly demonstrating its continual circumnavigation. This observation starkly contrasts with the traditional view of a spherical Earth where the Sun is said to set behind an alleged curvature.

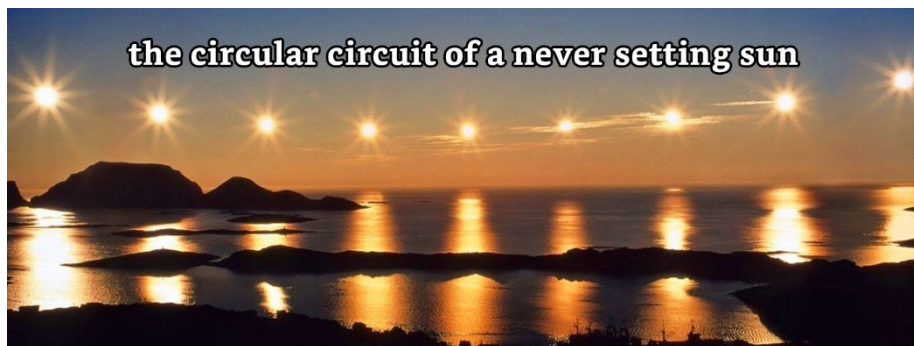

Adding to its mysterious circular circumnavigation, we can further explore the Sun's additional movements—a **complete enigma for scientific explanation**—using a timelapse camera situated near the magnetic North Pole center of our flat Earth.



What unknown forces govern the perplexing motions of the Sun and Moon in their daily journeys, maintaining their perfect, mysterious, and ever-repeating trajectories?

Not only do the Sun and Moon follow a repeating circular path, returning to their starting points in this circuit, but their

movements also **ascend and descend** like a sine wave on an oscilloscope. This observation directly contradicts the mainstream narrative that the Sun sets beyond the horizon, being obscured by a curved Earth.

We can clearly observe the Sun's intriguing trajectory as it repeatedly ascends and descends while continuously circling around us in its daily circumnavigation—**identical to watching a horse on a merry-go-round**. For most of us, witnessing this phenomenon is not possible unless we are near the Arctic Circle.

Did Eratosthenes Prove a Spherical Earth?

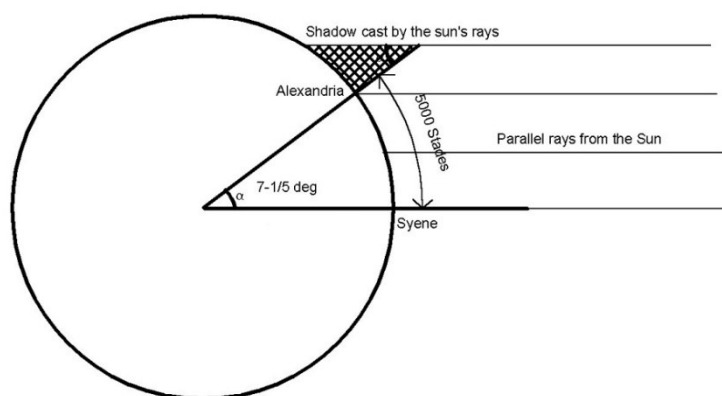

Eratosthenes was a Greek mathematician, geographer, poet, and astronomer who lived in the 3rd century BCE. He is renowned for his contributions across various fields, **most notably his method to estimate the Earth's circumference and to support the theory that the Earth is spherical**.

Eratosthenes' method was fundamentally based on observing the angles of the Sun's rays at various geographical locations. On the summer solstice, he carefully noted that at precisely noon in Syene (now known as Aswan), vertical objects like columns did not cast any shadows, clearly indicating that the Sun was positioned directly overhead (called its zenith). Conversely, in Alexandria, which is situated to the north of Syene, he observed that vertical objects did indeed cast shadows at the same time.

Eratosthenes attributed the differences in shadow angles to the curvature of the Earth and used geometry and trigonometry to calculate its circumference—**assuming it was spherical**.

A Second Look

Upon examining the flat Earth model and the concept of a **small, localized Sun**, it becomes evident that the observed phenomena of diverging shadows can be equally explained on a flat Earth as **the divergence of sun rays**, emitted from a nearby and compact luminary, accounts for the same observed phenomena. This perspective explains why shadows cast by vertical objects, even when separated by considerable distances, diverge on a flat plane. This contrasts with the explanation provided by a spherical Earth model, where the divergence of shadows is attributed to curvature. The flat Earth model presents a clear alternative that challenges the heliocentric interpretation with its assertion of a small, local Sun.

How Do Seasons Work on a Flat Earth?

The Sun undergoes a cyclical pattern of **tightening and widening** its *spiral-like* circumnavigation throughout the year.

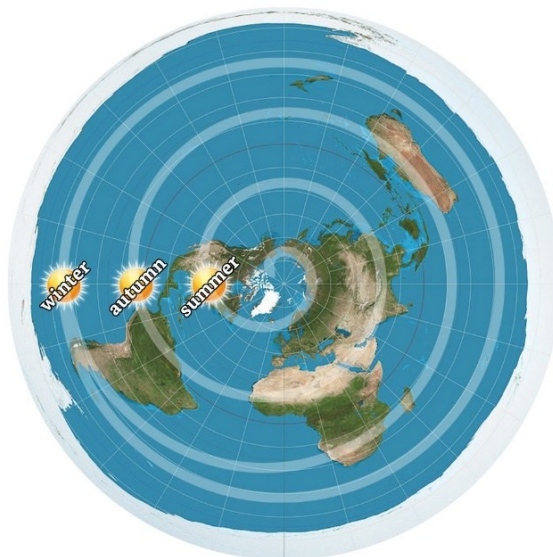

This model explains the seasonal changes observed across the continental United States, which serves as our example. During the summer, the Sun's path forms a **smaller, more condensed circle** and moves at its slowest pace. This configuration results in longer days and the warm temperatures typical of the season, as the Sun is closer to us during this time. Conversely, in the winter, the Sun follows its **widest circular path** and moves more quickly across the sky, leading to shorter days and cooler temperatures due to its greater distance from us. Autumn serves as the transitional season, marking a gradual shift from the warm of summer to the cold of winter.

This model also highlights the **complex and precise nature** of the Sun's movements, which vary in speed throughout the year. The complexity and precision of these patterns pose significant challenges for scientific explanation. Despite these intriguing movements, organizations like NASA and the broader academic community remain silent. An open discussion of these phenomena would necessitate **far-reaching explanations** and would ultimately reveal that this phenomenon is indeed true.

Embracing Truth Amidst Shifting Paradigms

As we conclude this chapter, the contentious ideas we have explored may not be readily accepted by all readers. The enchantment of boundless outer space, the allure of science fiction, the excitement of exploring other worlds, and the desire for social acceptance and popularity can make these concepts challenging to consider, let alone fully embrace. Only a few may be willing to consider the unsettling revelations discussed, which reveal the profound level of deception that has obscured the fundamental questions about our identity, existence, and the true nature of our world.

Considering the possibility that evidence of our origin points to a deliberate design, **which has been concealed to prevent us from understanding our true place in the world**, represents a significant undertaking. It demands not only acceptance of these

unconventional views, **but also the responsibility to share this knowledge with others.** This challenging path requires us to embrace these new truths, oppose accepted narratives, and encourage independent exploration of these ideas. **Only a small portion of people will ultimately belong to this select group,** truly highlighting the effectiveness of today's psychological operations, which most of the world has so blindly accepted.

Confronting Hidden Agendas

Hollywood and the media, which shape our popular trends and directions, are subtly steering us toward a new '**virtual world,**' once again orchestrated by that infamous group in the shadows—the 'all-seeing eye.'

This elusive group skillfully crafts the multitude of false realities we have adopted, defend, and now desire.



They control all major world events, shape our cultural movements, engineer significant occurrences, **and set our ultimate direction** through their vast network of media channels. Their primary agenda is **the gradual removal of any notion of a creative force,** relegating such an idea to the status of

'antiquated thinking.' This shift is steadily steering us toward the '**transhuman**' agenda, where our very essence and humanity are being supplanted by ever-advancing technology.



As we navigate the complexities of our current era, it is crucial to acknowledge the unsettling reality that these hidden forces, **which are inherently opposed to our well-being**, exert an unprecedented influence over the formation of our belief systems. This recognition is essential as we strive to understand and **confront the challenges** posed by these powerful entities.



Let us awaken to the profound truths we have uncovered and strive to preserve our essential human nature. Let us remain steadfast, anchoring ourselves in **tangible realities**, rather than being seduced by **illusory concepts** like 'infinite space' or the notion of humanity as mere 'evolutionary accidents.'

Chapter 9: Cosmology 101 “Back to School”

We now shift our focus to the celestial realm above us. Previously, we revealed that both the Sun and Moon are local objects and significantly smaller than traditionally taught.

Additionally, we have uncovered that our earthly home is confined within absolute limits—boundaries that have been completely hidden from us. As we have seen, these deceptions are part of a larger agenda to conceal evidence that we are the products of a creative force, rather than evolutionary accidents.

In this chapter, **we will accurately measure and reveal the true distances** to five common celestial objects above us:

- The Sun, Moon, Sirius, Venus, and Mars -

We contend that their officially claimed distances are **grossly exaggerated** and that they are, in reality, much closer to us here on Earth than we are told. By demonstrating that these celestial bodies are significantly closer than contemporary astronomical models assert, we will challenge the prevailing cosmological narrative and reveal the true and tightly constrained structure of the realm in which we reside.

Our aim is to metaphorically bring the sky crashing down, exposing the profound extent to which we have been misled about the true expanse and framework of the cosmos above.

The common belief that celestial bodies, such as stars, are ‘light-years’ away is a fundamental component of this deception. It reinforces the illusion of extremely distant celestial objects and the notion of infinite space, all designed to hide the reality of our world being contained within defined limits.

By dispelling these deceptive assertions, **we strive to provide a clearer and far more accurate understanding of cosmology**, demonstrating that it is drastically smaller and closer to us than we have been “educated” to believe. This insight is crucial for

reevaluating our place within the cosmos and understanding **the true nature of our celestial surroundings.**

True Cosmic Distances

Our exploration goes beyond mere measurements; it seeks to directly refute the conventional astronomical distances alleged by modern academia. We will prove that these five celestial objects visible in our skies are indeed part of the tightly contained system within which we exist.

By employing a pair of high-precision theodolites, we will conduct a series of triangulation exercises aimed at five well-known celestial bodies, measuring their true distances.

By effectively utilizing reliable, formulaic, triangulation-based mathematical methods, **we will establish the true distances to these celestial bodies**, showcasing them as examples of how our understanding of cosmology has been greatly misguided.

Theodolites

Theodolites are precision instruments traditionally used in surveying and engineering to measure angles **in both the horizontal and vertical planes.**



Positioned 2,200 miles apart between Napa, California and Asheville, North Carolina, **we will establish our two observation points** set to ensure the accuracy of our triangulation exercises for determining these distances.

This 2,200-mile separation in observation points provides a sufficiently wide 'baseline,' **enhancing the precision of our angular measurements** for celestial distance calculations.

Theodolite-Based Triangulation

Theodolites are equipped with telescopes that can rotate over a graduated circle, allowing for precise angular measurements. When two theodolites are used in tandem, separated by a known distance, they can pinpoint the position of a celestial object by simultaneously measuring the angles to it from each location—known as '**triangulation.**'

Theodolite-Based Triangulation Explained

[Alignment and Measurement]: Each theodolite is carefully aligned to target the celestial object. At a predetermined time, observers at each station record the angle from a baseline (the direct line between the two theodolites) to the object.

[Calculating Distance]: With the angles from both theodolites known, and the baseline distance between them established, **the exact position of celestial objects can be calculated using basic trigonometric principles.**

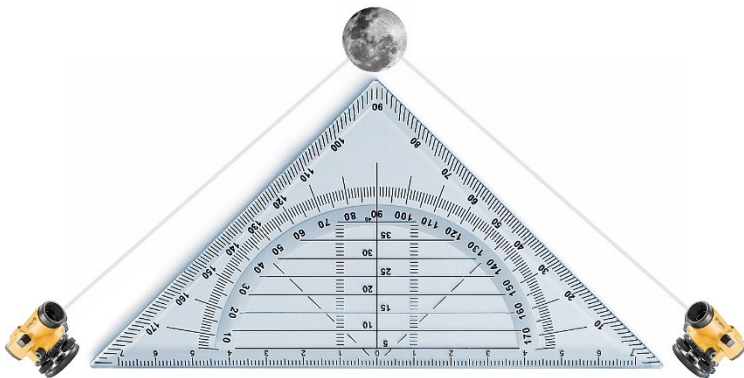

This mathematical process is similar to forming an imaginary triangle, with the baseline as one side and the lines of sight to the object as the other two sides. **The intersection of these lines of sight** provides a highly accurate measurement of the celestial

object relative to the two observation points and thus allows us to calculate the distance to our five objects above.

Accuracy?

Triangulation using two calibrated theodolites provides a **highly accurate method** for measuring distances to celestial objects due to the following factors:

[Precision Instrumentation]: Modern theodolites are capable of extremely precise angle measurements, often to fractions of a second of arc, reducing potential errors significantly.

[Redundancy and Verification]: Using two theodolites allows for cross-verification of data, which can help identify and correct any anomalies or errors in the measurement process.

[Wide Baseline]: The significant distance between the two theodolites (2,200 miles in our case) creates a wide baseline, which enhances the accuracy of the angle measurements. A wider baseline results in a larger triangle formed during triangulation, which increases the sensitivity and precision of the angle measurements, thereby improving the overall accuracy of the distance calculation.

Employing these formulaic techniques and leveraging high-precision instruments, we can now directly refute conventional distances to these five celestial objects.

Starting with our first two measurements—**the distances to the Sun and Moon**—we will demonstrate that these celestial bodies are much closer to us than the commonly accepted distances of 238,000 miles for the Moon and 93 million miles for the Sun. We will reveal that the Sun and Moon are not only at very similar distances from us as they circumnavigate above the Earth, but are, in fact, **essentially identical in size as well**. We will then proceed to determine the true distances to two planets, Mars and Venus, and the very well-known star Sirius, showing that **all of these celestial objects are quite close to us**.

6 Hour Sun Tracking [06/15/2024]

8:00 am (PST) / 11:00 am (EST)

Sun Altitude from Napa, CA ————— 23.76°
 Sun Azimuth from Napa, CA ————— 78.24°
 Sun Altitude from Asheville, NC ————— 55.24°
 Sun Azimuth from Asheville, NC ————— 100.22°
 Sun Declination ————— 23.316°
 Sun RightAscension ————— 5h 35m 46.92s
Sun Altitude Above Earth ————— 2,373 Miles
 Sun Zenith ————— 23.32°, -171.05

8:30 am (PST) / 11:30 am (EST)

Sun Altitude from Napa, CA ————— 29.55°
 Sun Azimuth from Napa, CA ————— 82.39°
 Sun Altitude from Asheville, NC ————— 61.16°
 Sun Azimuth from Asheville, NC ————— 106.90°
 Sun Declination ————— 23.317°
 Sun RightAscension ————— 5h 35m 52.11s
Sun Altitude Above Earth ————— 2,336 Miles
 Sun Zenith ————— 23.32°, -163.53°

9:00 am (PST) / 12:00 pm (EST)

Sun Altitude from Napa, CA ————— 35.40°
 Sun Azimuth from Napa, CA ————— 86.69°
 Sun Altitude from Asheville, NC ————— 66.84°
 Sun Azimuth from Asheville, NC ————— 115.82°
 Sun Declination ————— 23.318°
 Sun RightAscension ————— 5h 35m 57.30s
Sun Altitude Above Earth ————— 2,304 Miles
 Sun Zenith ————— 23.32°, -156.01°

9:30 am (PST) / 12:30 pm (EST)

Sun Altitude from Napa, CA ————— 41.28°
 Sun Azimuth from Napa, CA ————— 91.25°
 Sun Altitude from Asheville, NC ————— 72.01°
 Sun Azimuth from Asheville, NC ————— 128.89°
 Sun Declination ————— 23.318°
 Sun RightAscension ————— 5h 36m 2.50s
Sun Altitude Above Earth ————— 2,276 Miles
 Sun Zenith ————— 23.32°, -148.49°

10:00 am (PST) / 1:00 pm (EST)

Sun Altitude from Napa, CA ————— 47.15°
 Sun Azimuth from Napa, CA ————— 96.28°
 Sun Altitude from Asheville, NC ————— 76.04°
 Sun Azimuth from Asheville, NC ————— 149.43°
 Sun Declination ————— 23.319°
 Sun RightAscension ————— 5h 36m 7.70s
Sun Altitude Above Earth ————— 2,252 Miles
 Sun Zenith ————— 23.32°, -140.97°

10:30 am (PST) / 1:30 pm (EST)

Sun Altitude from Napa, CA ————— 52.96°
 Sun Azimuth from Napa, CA ————— 102.05°
 Sun Altitude from Asheville, NC ————— 77.73°
 Sun Azimuth from Asheville, NC ————— 179.21°
 Sun Declination ————— 23.320°
 Sun RightAscension ————— 5h 36m 12.89s
Sun Altitude Above Earth ————— 2,233 Miles
 Sun Zenith ————— 23.32°, -133.45°

11:00 am (PST) / 2:00 pm (EST)

Sun Altitude from Napa, CA ————— 58.62°
 Sun Azimuth from Napa, CA ————— 109.02°
 Sun Altitude from Asheville, NC ————— 76.19°
 Sun Azimuth from Asheville, NC ————— 209.32°
 Sun Declination ————— 23.321°
 Sun RightAscension ————— 5h 36m 18.09s
Sun Altitude Above Earth ————— 2,217 Miles
 Sun Zenith ————— 23.32°, -125.92°

11:30 am (PST) / 2:30 pm (EST)

Sun Altitude from Napa, CA ————— 64.02°
 Sun Azimuth from Napa, CA ————— 117.96°
 Sun Altitude from Asheville, NC ————— 72.24°
 Sun Azimuth from Asheville, NC ————— 230.32°
 Sun Declination ————— 23.322°
 Sun RightAscension ————— 5h 36m 23.28s
Sun Altitude Above Earth ————— 2,204 Miles
 Sun Zenith ————— 23.32°, -118.40°

12:00 pm (PST) / 3:00 pm (EST)

Sun Altitude from Napa, CA ————— 68.91°
 Sun Azimuth from Napa, CA ————— 130.19°
 Sun Altitude from Asheville, NC ————— 67.11°
 Sun Azimuth from Asheville, NC ————— 243.67°
 Sun Declination ————— 23.322°
 Sun RightAscension ————— 5h 36m 28.48s
Sun Altitude Above Earth ————— 2,195 Miles
 Sun Zenith ————— 23.32°, -110.88°

12:30 pm (PST) / 3:30 pm (EST)

Sun Altitude from Napa, CA ————— 72.80°
 Sun Azimuth from Napa, CA ————— 147.64°
 Sun Altitude from Asheville, NC ————— 61.45°
 Sun Azimuth from Asheville, NC ————— 252.74°
 Sun Declination ————— 23.323°
 Sun RightAscension ————— 5h 36m 33.68s
Sun Altitude Above Earth ————— 2,188 Miles
 Sun Zenith ————— 23.32°, -103.36°

1:00 pm (PST) / 4:00 pm (EST)

Sun Altitude from Napa, CA ————— 74.89°
 Sun Azimuth from Napa, CA ————— 171.42°
 Sun Altitude from Asheville, NC ————— 55.53°
 Sun Azimuth from Asheville, NC ————— 259.50°
 Sun Declination ————— 23.324°
 Sun RightAscension ————— 5h 36m 38.87s
Sun Altitude Above Earth ————— 2,182 Miles
 Sun Zenith ————— 23.32°, -95.84

1:30 pm (PST) / 4:30 pm (EST)

Sun Altitude from Napa, CA ————— 74.42°
 Sun Azimuth from Napa, CA ————— 197.58°
 Sun Altitude from Asheville, NC ————— 49.49°
 Sun Azimuth from Asheville, NC ————— 264.95°
 Sun Declination ————— 23.325°
 Sun RightAscension ————— 5h 36m 44.07s
Sun Altitude Above Earth ————— 2,179 Miles
 Sun Zenith ————— 23.32°, -88.32°

6 Hour Moon Tracking [06/15-16/2024]

6:00 pm (PST) / 9:00 pm (EST)

Moon Altitude from Napa, CA — 33.42°
 Moon Azimuth from Napa, CA — 134.52°
 Moon Altitude from Asheville, NC — 47.52°
 Moon Azimuth from Asheville, NC — 184.97°
 Moon Declination — -6.174°
 Moon RightAscension — 12h 55m 38.51s
Moon Altitude Above Earth — 2,481 Miles
 Moon Zenith — -6.17°, 88.91°

6:30 pm (PST) / 9:30 pm (EST)

Moon Altitude from Napa, CA — 37.16°
 Moon Azimuth from Napa, CA — 142.24°
 Moon Altitude from Asheville, NC — 46.33°
 Moon Azimuth from Asheville, NC — 195.58°
 Moon Declination — -6.290°
 Moon RightAscension — 12h 56m 31.68s
Moon Altitude Above Earth — 2,336 Miles
 Moon Zenith — -6.29°, 96.63°

7:00 pm (PST) / 10:00 pm (EST)

Moon Altitude from Napa, CA — 40.25°
 Moon Azimuth from Napa, CA — 150.76°
 Moon Altitude from Asheville, NC — 44.11°
 Moon Azimuth from Asheville, NC — 205.52°
 Moon Declination — -6.406°
 Moon RightAscension — 12h 57m 24.86s
Moon Altitude Above Earth — 2,239 Miles
 Moon Zenith — -6.41°, 104.35°

7:30 pm (PST) / 10:30 pm (EST)

Moon Altitude from Napa, CA — 42.55°
 Moon Azimuth from Napa, CA — 160.04°
 Moon Altitude from Asheville, NC — 41.00°
 Moon Azimuth from Asheville, NC — 214.53°
 Moon Declination — -6.521°
 Moon RightAscension — 12h 58m 18.08s
Moon Altitude Above Earth — 2,181 Miles
 Moon Zenith — -6.52°, 112.08°

8:00 pm (PST) / 11:00 pm (EST)

Moon Altitude from Napa, CA — 43.94°
 Moon Azimuth from Napa, CA — 169.92°
 Moon Altitude from Asheville, NC — 37.16°
 Moon Azimuth from Asheville, NC — 222.57°
 Moon Declination — -6.637°
 Moon RightAscension — 12h 59m 11.36s
Moon Altitude Above Earth — 2,158 Miles
 Moon Zenith — -6.64°, 119.80°

8:30 pm (PST) / 11:30 pm (EST)

Moon Altitude from Napa, CA — 44.32°
 Moon Azimuth from Napa, CA — 180.13°
 Moon Altitude from Asheville, NC — 32.75°
 Moon Azimuth from Asheville, NC — 229.69°
 Moon Declination — -6.753°
 Moon RightAscension — 13h 0m 4.65s
Moon Altitude Above Earth — 2,169 Miles
 Moon Zenith — -6.75°, 127.52°

9:00 pm (PST) / 12:00 am (EST)

Moon Altitude from Napa, CA — 43.68°
 Moon Azimuth from Napa, CA — 190.28°
 Moon Altitude from Asheville, NC — 24.93°
 Moon Azimuth from Asheville, NC — 247.99°
 Moon Declination — -6.868°
 Moon RightAscension — 13h 0m 57.98s
Moon Altitude Above Earth — 2,215 Miles
 Moon Zenith — -6.87°, 135.24°

9:30 pm (PST) / 12:30 am (EST)

Moon Altitude from Napa, CA — 42.05°
 Moon Azimuth from Napa, CA — 200.02°
 Moon Altitude from Asheville, NC — 22.71°
 Moon Azimuth from Asheville, NC — 241.68°
 Moon Declination — -6.984°
 Moon RightAscension — 13h 1m 51.37s
Moon Altitude Above Earth — 2,300 Miles
 Moon Zenith — -6.98°, 142.96°

10:00 pm (PST) / 1:00 am (EST)

Moon Altitude from Napa, CA — 39.54°
 Moon Azimuth from Napa, CA — 209.11°
 Moon Altitude from Asheville, NC — 17.27°
 Moon Azimuth from Asheville, NC — 246.82°
 Moon Declination — -7.099°
 Moon RightAscension — 13h 2m 44.78s
Moon Altitude Above Earth — 2,431 Miles
 Moon Zenith — -7.10°, 150.69°

10:30 pm (PST) / 1:30 am (EST)

Moon Altitude from Napa, CA — 36.26°
 Moon Azimuth from Napa, CA — 217.39°
 Moon Altitude from Asheville, NC — 11.65°
 Moon Azimuth from Asheville, NC — 251.56°
 Moon Declination — -7.214°
 Moon RightAscension — 13h 3m 38.23s
Moon Altitude Above Earth — 2,620 Miles
 Moon Zenith — -7.21°, 158.41°

11:00 pm (PST) / 2:00 am (EST)

Moon Altitude from Napa, CA — 32.36°
 Moon Azimuth from Napa, CA — 224.87°
 Moon Altitude from Asheville, NC — 5.93°
 Moon Azimuth from Asheville, NC — 256.00°
 Moon Declination — -7.330°
 Moon RightAscension — 13h 4m 31.74s
Moon Altitude Above Earth — 2,887 Miles
 Moon Zenith — -7.33°, 166.13°

11:30 pm (PST) / 2:30 am (EST)

Moon Altitude from Napa, CA — 27.96°
 Moon Azimuth from Napa, CA — 231.60°
 Moon Altitude from Asheville, NC — 0.40°
 Moon Azimuth from Asheville, NC — 260.24°
 Moon Declination — -7.445°
 Moon RightAscension — 13h 5m 25.27s
Moon Altitude Above Earth — 3,268 Miles
 Moon Zenith — -7.45°, 173.86°

Moon Phases [June 01-30, 2024]

We can now see that the Moon's ascending and descending variations are far more pronounced than those of the Sun, which moves up and down much less in its path of travel. This explains why the angle of illumination on the Moon **varies to such a degree**. The Moon's more pronounced vertical ascension and descension is what changes the angle of its received light onto its surface. Again, we can visualize the paths and movements of the Sun and Moon over the Earth as **circumnavigating sine waves**.



New Moons and Full Moons Explained

During a new moon, the Sun is positioned **behind the Moon**, slightly offset above or below it, rendering the Moon invisible to an observer on Earth, as only the rear side of the Moon is illuminated. During a full moon, the Sun and Moon are positioned **180 degrees opposite of each other across Earth**, at their maximum separation in the lunar cycle, allowing the Sun to fully illuminate the face of the Moon that we see from Earth.

New Moon [06/06/2024] - 8:00 pm (PST) 11:00 pm (EST)

Sun Altitude Angle from Napa, CA	4.62°
Sun Azimuth Angle from Napa, CA	295.70°
Sun Altitude Angle from Asheville, NC	21.82°
Sun Azimuth Angle from Asheville, NC	323.04°
Sun Declination	22.793°
Sun RightAscension	5h 2m 56.69s
Sun Altitude Above Earth	2,208 miles
Sun Zenith	22.79°, 0.74°

[Sun and Moon Distance of Separation — 636 Miles]

Moon Altitude Angle from Napa, CA	12.59°
Moon Azimuth Angle from Napa, CA	295.36°
Moon Altitude Angle from Asheville, NC	14.29°
Moon Azimuth Angle from Asheville, NC	319.85°
Moon Declination	28.103°
Moon RightAscension	5h 35m 13.62s
Moon Altitude Above Earth	2,338 miles
Moon Zenith	28.10°, 8.81°

Full Moon [06/21/2024] - 8:00 pm (PST) 11:00 pm (EST)

Sun Altitude Angle from Napa, CA	5.57°
Sun Azimuth Angle from Napa, CA	295.73°
Sun Altitude Angle from Asheville, NC	20.89°
Sun Azimuth Angle from Asheville, NC	322.75°
Sun Declination	23.435°
Sun RightAscension	6h 5m 14.04s
Sun Altitude Above Earth	2,421 Miles
Sun Zenith	23.43°, 16.31°

[Sun and Moon Distance of Separation — 12,089 Miles]

Moon Altitude Angle from Napa, CA	10.36°
Moon Azimuth Angle from Napa, CA	118.92°
Moon Altitude Angle from Asheville, NC	15.27°
Moon Azimuth Angle from Asheville, NC	144.60°
Moon Declination	-28.358°
Moon RightAscension	18h 9m 53.15s
Moon Altitude Above Earth	2,318 Miles
Moon Zenith	-28.36°, -162.53°

The Sun and Moon Revisited



The Sun and Moon are **localized objects and identical in their actual sizes**, contrary to the claims of modern-day astronomy and NASA. As well, no level of corrective refraction or other “scientific” attempts to establish a compensating phenomenon could possibly substantiate their stated distances of 93 million miles for the Sun and 238,000 miles for the Moon. **They are small, local objects compared to the Earth.**

[Question to AI]: I have conducted triangulation tests to measure the distances to the Sun and Moon, using a 2,200-mile baseline between Napa, CA, and Asheville, NC. I utilized simultaneous azimuths and angles of elevation from each point on this baseline. Is this an accurate method to determine their true distances using trigonometry?

[AI]: Using triangulation with a baseline of 2,200 miles is a valid method for measuring the distances to the Sun and Moon. However, there may become a need to account for refraction. For the Sun in this case, inaccuracies are usually minimal, **typically less than 1%**. For the Moon, inaccuracies can be larger, especially near the horizon, **where they might be as high as 2%.**

[End of chat]

Sirius, Venus and Mars

Now, let us examine the true distances to three well-known celestial objects: the planets **Venus and Mars**, and the brightest star in the night sky, **Sirius**.



Sirius [01/01/2024] - 1:30 am (PST) / 4:30 am (EST)

Sirius Altitude Angle from Napa, CA	32.50°
Sirius Azimuth Angle from Napa, CA	201.80°
Sirius Altitude Angle from Asheville, NC	13.33°
Sirius Azimuth Angle from Asheville, NC	237.50°
Sirius Declination	16.71667°
Sirius RightAscension	6h 45m 0s°
Sirius Altitude Above Earth	2,531 Miles
Sirius Zenith	16.72°, 138.75°

Venus [01/01/2024] - 5:30 am (PST) / 8:30 am (EST)

Venus Altitude Angle from Napa, CA	9.60°
Venus Azimuth Angle from Napa, CA	123.40°
Venus Altitude Angle from Asheville, NC	32.10°
Venus Azimuth Angle from Asheville, NC	156.80°
Venus Declination	-18.85167°
Venus RightAscension	16h 5m 15.7s
Venus Altitude Above Earth	2,158 Miles
Venus Zenith	-18.85°, -51.18°

Mars [07/01/2024] - 3:00 am (PST) / 6:00 am (EST)

Mars Altitude Angle from Napa, CA	5.00°
Mars Azimuth Angle from Napa, CA	73.90°
Mars Altitude Angle from Asheville, NC	36.30°
Mars Azimuth Angle from Asheville, NC	96.40°
Mars Declination	15.70°
Mars RightAscension	2h 54m 58.0s
Mars Altitude Above Earth	4,426 Miles
Mars Zenith	15.70°, 73.74°

Sirius, Venus and Mars Revisited

As we can clearly see, the commonly stated distances to these three celestial objects—approximately 25 million miles for Venus, 140 million miles for Mars, and 5.879 trillion miles for the star Sirius, are all shown to be **very local to us** within the constrained system in which we reside. These distances have been **greatly exaggerated** to support the concept of a vast, seemingly endless universe, rather than the enclosed system we have demonstrated in our extensive examination.

Polaris?

Out of sheer curiosity, after numerous triangulation exercises to determine the true distances to various celestial bodies, I recalled that Polaris, the "Pole Star," is nearly at the exact center of our celestial sphere. Positioned almost directly above the North Pole, it is **just under 1 degree from our celestial center**.



[01/01/2024] Using the same baseline points, I once again triangulated at midnight from Napa, CA and Asheville, NC. The calculation revealed that Polaris is approximately **2,781 miles** above the center of our Earth at a zenith of **89.27°, 90.50°**.

Mercury, Jupiter, Saturn, Uranus, Neptune, Pluto?

After triangulating the distances to the planets Mars and Venus, it naturally raised the question: **what about the distances to the remaining six planets?**

Mercury [01/25/2024] - 7:00 am (PST) / 10:00 am (EST)

Mercury Altitude Angle from Napa, CA	7.90°
Mercury Azimuth Angle from Napa, CA	127.80°
Mercury Altitude Angle from Asheville, NC	28.80°
Mercury Azimuth Angle from Asheville, NC	160.50°
Mercury Declination	-22.9847°
Mercury RightAscension	19h 1m 38.6s°
Mercury Altitude Above Earth	2,930 Miles
Mercury Zenith	-22.98°, 45.41°

Jupiter [07/17/2024] - 3:00 am (PST) / 6:00 am (EST)

Jupiter Altitude Angle from Napa, CA	1.20°
Jupiter Azimuth Angle from Napa, CA	63.30°
Jupiter Altitude Angle from Asheville, NC	30.80°
Jupiter Azimuth Angle from Asheville, NC	84.50°
Jupiter Declination	14.3525°
Jupiter RightAscension	9h 34m 58.8s°
Jupiter Altitude Above Earth	2,396 Miles
Jupiter Zenith	14.35°, 173.75°

Saturn [07/17/2024] - 3:00 am (PST) / 6:00 am (EST)

Saturn Altitude Angle from Napa, CA	38.80°
Saturn Azimuth Angle from Napa, CA	144.50°
Saturn Altitude Angle from Asheville, NC	46.40°
Saturn Azimuth Angle from Asheville, NC	198.40°
Saturn Declination	18.7914°
Saturn RightAscension	23h 22m 8.5s°
Saturn Altitude Above Earth	3,124 Miles
Saturn Zenith	18.79°, 50.54°

Uranus [01/01/2024] - 12:00 am (PST) / 3:00 am (EST)

Uranus Altitude Angle from Napa, CA	40.50°
Uranus Azimuth Angle from Napa, CA	259.70°
Uranus Altitude Angle from Asheville, NC	8.90°
Uranus Azimuth Angle from Asheville, NC	284.80°
Uranus Declination	17.1839°
Uranus RightAscension	3h 6m 41.5s°
Uranus Altitude Above Earth	2,346 Miles
Uranus Zenith	17.18°, 61.67°

Neptune [06/01/2024] - 4:30 am (PST) / 7:30 am (EST)

Neptune Altitude Angle from Napa, CA	22.70°
Neptune Azimuth Angle from Napa, CA	111.40°
Neptune Altitude Angle from Asheville, NC	48.80°
Neptune Azimuth Angle from Asheville, NC	149.60°
Neptune Declination	-0.5847°
Neptune RightAscension	23h 59m 33.5s°
Neptune Altitude Above Earth	4,168 Miles
Neptune Zenith	-0.58°, 52.39°

Pluto [07/01/2024] - 3:00 am (PST) / 6:00 am (EST)

Pluto Altitude Angle from Napa, CA	28.60°
Pluto Azimuth Angle from Napa, CA	183.80°
Pluto Altitude Angle from Asheville, NC	18.40°
Pluto Azimuth Angle from Asheville, NC	221.80°
Pluto Declination	-22.9639°
Pluto RightAscension	20h 16m 0.3s°
Pluto Altitude Above Earth	2,419 Miles
Pluto Zenith	-22.96°, -26.00°

Planets are quite evidently **something entirely different from what we have been told**, as it becomes apparent that all celestial objects that we see in the heavens above are, in fact, **quite small, if not tiny**, in comparison to our earthly home.

What Then Are Planets?

In ancient cultures, planets were known as 'wandering stars' because they appeared as distinct objects in the sky and moved entirely different. Unlike stars, which trace continuous circles in the sky, as seen in circumpolar star trails, planets follow unique 'spirograph' patterns, **each with their own distinct path**.

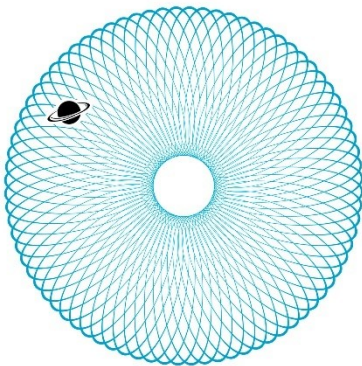

These patterns are **entirely independent of the stars' motion**, while still resembling stars themselves—hence their ancient name “wandering stars.”

We can now recognize that modern claims of planets being large "terra firma" that can be 'landed on,' such as with alleged rovers on Mars, are quite obviously **fallacious claims entirely**.

Solar Eclipses: Refuting Modern Astronomy



Across history, solar eclipses have always shown the Sun and Moon to appear equal in size from an observer's perspective during alignment. **We are told that this is simply a convenient illusion**, where the much larger Sun, as alleged in modern times, is at a perfectly distant separation from the much smaller Moon to create *the illusion* that they are identical in size.

During the April 8, 2024 solar eclipse, triangulation exercises revealed that **the Sun and the Moon were less than 39 miles apart during their angled alignment and only differed by 21 miles in altitude** as we will see in the following data. This starkly contrasts modern astronomy's claim that the Sun is 400 times

larger than the Moon and reveals that both the Sun and the Moon are **local objects of equal size**. Azimuth, elevation, and declination data were obtained from **suncalc.org**, **mooncalc.org**, and **heavens-above.com**, which are three very popular websites that can help anyone in forming triangulation data for celestial object distance calculations.

Solar Eclipse [04/08/2024] - 11:51 am (PST) / 2:51 pm (EST)

Sun Altitude Angle from Napa, CA	54.42°
Sun Azimuth Angle from Napa, CA	144.47°
Sun Altitude Angle from Asheville, NC	56.67°
Sun Azimuth Angle from Asheville, NC	217.63°
Sun Declination	7.603°
Sun Right Ascension	1h 11m 42.86s
Sun Altitude Above Earth	2,250 Miles
Sun Zenith	7.60°, 179.32°

Moon Altitude Angle from Napa, CA	54.19°
Moon Azimuth Angle from Napa, CA	143.91°
Moon Altitude Angle from Asheville, NC	56.58°
Moon Azimuth Angle from Asheville, NC	217.86°
Moon Declination	8.062°
Moon Right Ascension	1h 12m 13.14s
Moon Altitude Above Earth	2,271 Miles
Moon Zenith	8.06°, 179.20°

All New Moons are Solar Eclipses (Somewhere)

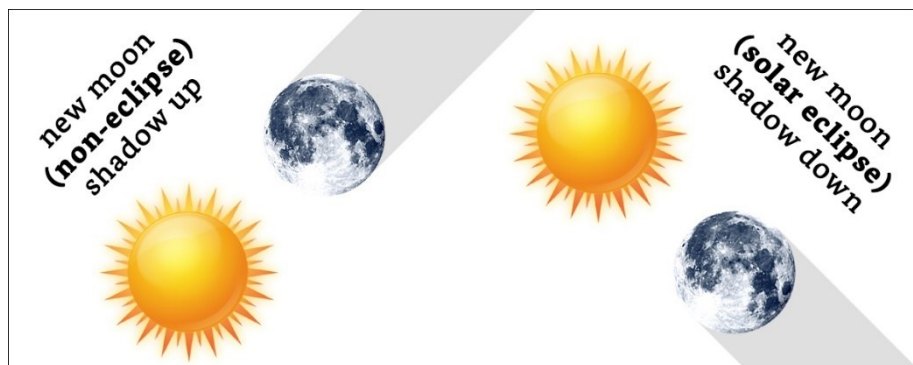

When comparing new moons and solar eclipses, the key difference is **their relative positions and separation**. During a non-eclipsing new moon, the Sun is positioned considerably lower than the Moon, **causing the projected shadow to be cast upwards and out of sight**.

Conversely, during a solar eclipse, the Sun is positioned level with or higher than the Moon, **causing the shadow to be projected down to us on Earth**—qualifying as a solar eclipse. In essence, all new moons are solar eclipses, depending on where the shadow is projected: upwards, away from us, or downwards, onto us, where its imprint can be perceived.

Lunar Eclipses: How They Actually Happen

Modern astronomy defines a lunar eclipse as occurring when the Earth comes directly between the Sun and the Moon, causing the Earth's shadow to completely cover the Moon.

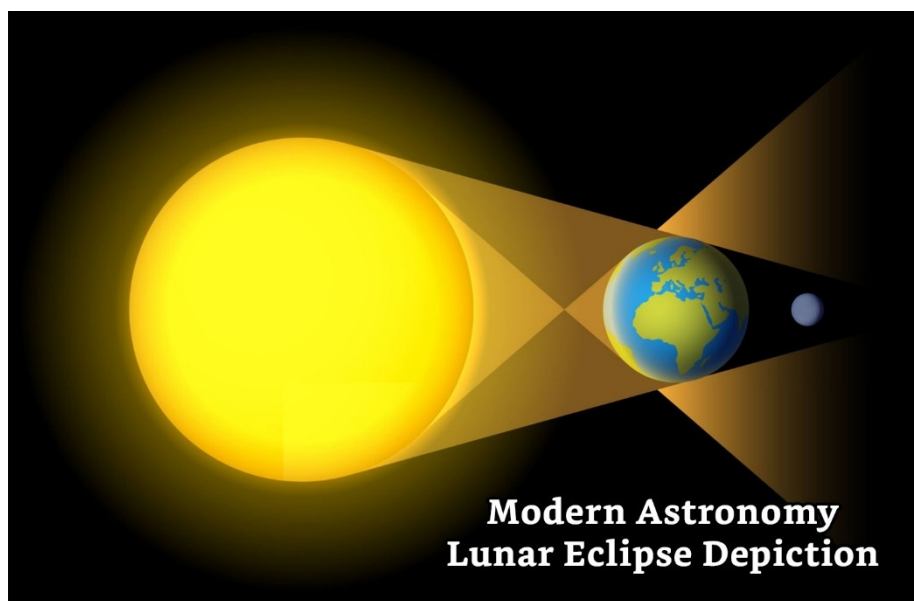

While modern astronomy and the heliocentric model offer a seemingly logical explanation for lunar eclipses **at first glance**, it is important to recognize that a flat-plane, geocentric model provides us with **a far more fitting explanation of their occurrence**, especially when considering the consistent and inherent **color shift observed** during all lunar eclipses.

Upon closer examination, **we will find numerous issues** with modern astronomy's official explanation of how a lunar eclipse occurs.

First, **the Moon remains illuminated during lunar eclipses**, even when it is said to be fully engulfed by the Earth's shadow during a total lunar eclipse—according to the heliocentric model. Although the Moon is not as bright during lunar eclipses, **it is far from being completely obscured**, which we would expect if it were entirely consumed by the Earth's shadow. This raises obvious skepticism about the traditional definition of a lunar eclipse as to **how it can remain illuminated to any degree if completely engulfed in a shadow**.

Second, as mentioned earlier, **lunar eclipses always involve a color shift, even during partial eclipses**. A total lunar eclipse shows the most significant color change, with the Moon taking on a reddish or copper hue, commonly referred to as a "blood moon." This phenomenon is quite revealing. We will soon examine **why this color shift occurs and how it can still happen during the peak of a total lunar eclipse**, when the Earth's shadow is said to be at its greatest extent.

Third, historical records have shown that during a total lunar eclipse, **both the Sun and Moon have both been observed above the horizon simultaneously**. This is key to what we will explore moving forward and entirely contradicts the globe Earth model, which **requires** the Earth to be directly between the Sun and the Moon, casting a complete shadow on the Moon as claimed.

Last, in official NASA and modern astronomy depictions of how a lunar eclipse works, **we immediately see inherent issues with the direction of sun rays**. An omnidirectional light source, such as the Sun, emits light rays at **90-degree angles directly away from its surface equally in all directions**. This is fundamental to an omnidirectional light source, as shown below.



Light rays from an omnidirectional light source **always extend outwards equally in all directions**. This can be demonstrated by painting the top hemisphere of a light bulb blue and the bottom hemisphere red. We would not see the top blue hemisphere casting blue rays downwards or the bottom red hemisphere casting red rays upwards.

This is essentially what is illustrated in official depictions of a lunar eclipse, **entirely misdirecting how sun rays are emitted**, as shown below.

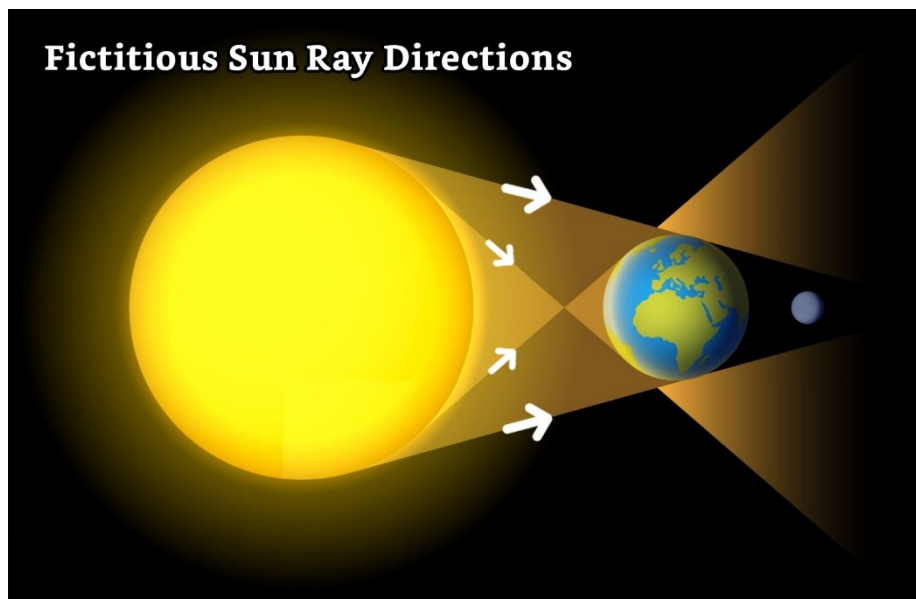

Parallel Sun Rays

In the heliocentric model, the Sun is said to be situated 93 million miles away from Earth, which implies that any sun rays reaching Earth **should be parallel and certainly not diverging or converging in towards each other**, contrary to what is depicted in official representations by NASA and modern astronomy.

If the heliocentric model were valid, parallel sun rays would engulf the entire Moon in Earth's full shadow, **making it completely invisible with no tint of color or any illumination on its surface**, contrary to what we see during all lunar eclipses.

Lunar Eclipses and Full Moons

It is important to note that **lunar eclipses only occur during the "full moon" phase of moon cycles**, without exception. This is key to understand as we move forward to compare a full moon featuring a total lunar eclipse with a full moon entirely absent of a lunar eclipse, further revealing how lunar eclipses work.

During lunar eclipses, the Sun and the Moon are approximately **8,500 to 12,500 miles apart when they are in 180 degrees of opposition to each other across the Earth**, depending on the time of year. As well, both the Sun and Moon **remain above the Earth's surface**, as would be expected on a flat Earth.

Lunar Eclipses: Real World Data

We will now examine the details of a recent total lunar eclipse from **November 8, 2022**, termed a "blood moon," and then compare those details to a non-eclipsing full moon shortly thereafter. This comparison will highlight key differences that will enhance our understanding of how lunar eclipses actually occur **and why all full moons are not always lunar eclipses**.

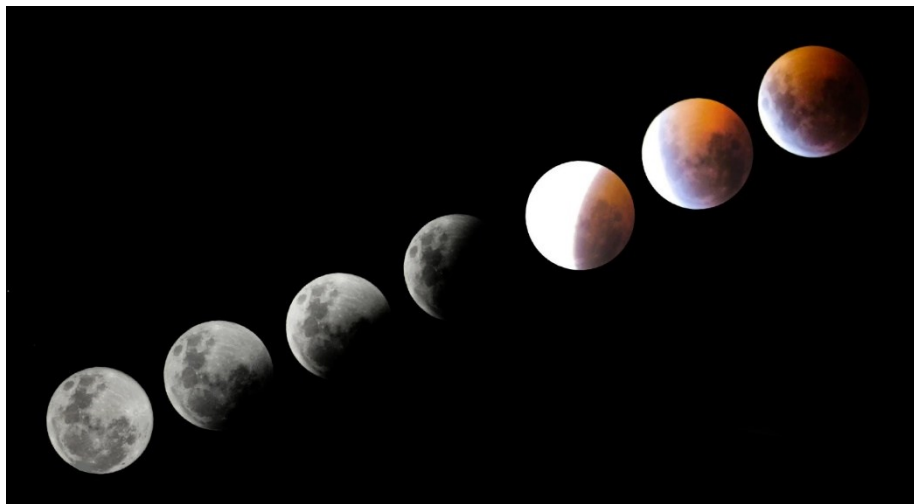

Again, using precise data from **suncalc.org**, **mooncalc.org**, and **heavens-above.com**, I derived the necessary information to further explain how lunar eclipses occur.

Total Lunar Eclipse “Full Moon” [11/08/2022]

2:58 am (PST) / 5:58 am (EST)

Sun Altitude Angle from Napa, CA	44.22°
Sun Azimuth Angle from Napa, CA	74.98°
Sun Altitude Angle from Asheville, NC	12.82°
Sun Azimuth Angle from Asheville, NC	101.47°
Sun Declination	16.632°
Sun RightAscension	14h 54m 11.61s
Sun Altitude Above Earth	2,358 Miles
Sun Zenith	16.63°, -76.95°

Moon Altitude Angle from Napa, CA	43.60°
Moon Azimuth Angle from Napa, CA	255.31°
Moon Altitude Angle from Asheville, NC	11.95°
Moon Azimuth Angle from Asheville, NC	281.71°
Moon Declination	16.848°
Moon RightAscension	2h 53m 45.99s
Moon Altitude Above Earth	2,363 Miles
Moon Zenith	16.85°, 102.94°

1.31%

Non-Eclipsing “Full Moon” [12/07/2022]

8:59 pm (PST) / 11:59 pm (EST)

Sun Altitude Angle from Napa, CA	48.34°
Sun Azimuth Angle from Napa, CA	278.46°
Sun Altitude Angle from Asheville, NC	76.19°
Sun Azimuth Angle from Asheville, NC	337.29°
Sun Declination	-22.712°
Sun RightAscension	16h 59m 29.78s
Sun Altitude Above Earth	2,210 Miles
Sun Zenith	-22.71°, -135.38°

Moon Altitude Angle from Napa, CA	49.16°
Moon Azimuth Angle from Napa, CA	94.64°
Moon Altitude Angle from Asheville, NC	78.64°
Moon Azimuth Angle from Asheville, NC	151.79°
Moon Declination	-25.590°
Moon RightAscension	4h 59m 54.03s
Moon Altitude Above Earth	2,394 Miles
Moon Zenith	25.59°, 44.73°

11.92%

Latitudinal Separation and Altitude

We can see that during a full moon total lunar eclipse, the two latitudes of **-16.63°** for the Sun and **16.85°** for the Moon are very close, **within 1.31%** of difference in latitudinal separation.

When we compare the non-eclipsing full moon, the two latitudes of **-22.71°** for the Sun and **25.59°** for the Moon are far from aligned with each other **at a difference of 11.92%** in latitudinal separation—**not allowing for a lunar eclipse to occur.**

Looking further, in my review of 6 other total lunar eclipses, I found that the percentage of latitudinal separation **must be less than 7%** for a total lunar eclipse to occur and **under 10%** for a partial lunar eclipse to occur.

If the latitudinal separation is greater, **there is no eclipse to any degree** outside of the **10%** range of latitudinal separation.

Lunar Eclipses and Color

As explained earlier, **understanding the distinct color inherent to all lunar eclipses** will further reinforce an accurate explanation of how lunar eclipses occur, contrary to the explanations by NASA and modern astronomy.

Let us ask AI an interesting question:

[Question to AI]: Could you please provide a brief summary of what happens during a sunset and explain why the sky is distinctly colored as we see during all sunsets?

[AI]: During a sunset, the Sun's light passes through more atmosphere, scattering shorter wavelengths (blue and violet) out of the direct line of sight and allowing longer wavelengths (red, orange, and yellow) to dominate. This effect, combined with the presence of atmospheric particles and the angle of the Sun, creates the distinct colors we see during sunsets.

[End of chat]

Lunar Eclipses are Sunsets on The Moon

Did the heading just give it away? To put it plainly, and as will soon be substantiated through historical triangulation data provided at the end of this chapter:

A lunar eclipse is a sunset projected onto the Moon.

This occurs on the rare occasion when the angle of the Sun's rays passes through the light-scattering and refracting atmosphere, as during a typical sunset, **but aligns perfectly to project its sunset directly onto the Moon's surface** for the very brief period of a lunar eclipse. This explains the identical color range we see on the Moon during a lunar eclipse, similar to a sunset, where shades of red and orange are cast onto its surface.

This is not a spherical Earth eclipsing the Sun's rays to produce a shadow on the Moon, as we never lose sight of the Moon, and there would be no color imparted onto it during a full shadow absent of any illumination. The official explanation by NASA and modern astronomy of a lunar eclipse is based on erroneous optical phenomena asserted and inapplicable criteria.

What About the Shadow We See?

One of the toughest challenges I faced in refuting NASA and modern astronomy was identifying the true mechanisms of a lunar eclipse. The biggest stumbling block was acknowledging **the distinct shadow we see before the reddish tint appears**. This was admittedly the most formidable challenge, as the shadow completely follows the logic of the Earth blocking the Sun's rays onto the Moon's surface in a heliocentric model.

Living in an elevated area, one of the most fascinating phenomena I have repeatedly observed since childhood is watching the final moments of a sunset at higher elevations, where the reddish tint is most extreme and **unmistakably mimics the exact color of a blood orange**, just as we see during the peak of a total lunar eclipse.

One aspect that connected the dots for me in the final moments of this book was remembering that the deepest color imparted by sunsets at high elevations **stopped at the blood orange range** on the trees and leaves where the Sun's rays landed, and then **gradually lost more and more illumination until nothing remained of the sunset**. I have always been fascinated with the final blood orange color that remained and then was slowly lost.

Remember that during a full moon, which is fundamentally what a lunar eclipse is, we observe a process where the Moon loses a great deal of illumination, **resembling a shadow**, before it becomes illuminated again with a distinct blood orange hue. This is the reverse of what I have observed many times throughout my life when watching the final moments of a sunset.



When the proper lunar eclipse latitudinal alignment begins, the Sun's specific angle of illumination across Earth, combined with its vast distance and the maximum amount of obstructive atmospheric debris along its course, is not sufficient to traverse this great distance and cast its sunset onto the Moon's surface, thus forming a shadow. This is the most disadvantaged point for

the Sun's rays to complete the long journey to the Moon, resulting in a different type of shadow—a brief lack of amplitude in the Sun's rays to illuminate the Moon. Thus, instead of a spherical Earth blocking the Sun's rays and casting a shadow onto the Moon's surface, this is actually a case where the Sun's rays are diminished to such a degree during their vast journey across the Earth to produce a shadow **by an entirely different method.**

Continuing on, as the angle of the Sun's rays slowly changes and gradually traverses less of the atmosphere, the amount of illumination slowly increases while carrying the signature blood orange hue of the Sun's rays onto the Moon, effectively projecting a sunset onto its surface. This hue grows more pronounced until reaching its peak of illumination and its distinct color, while the Sun is at the optimal angle and latitudinal separation.

Soon after, as the color-refracted portion of the Sun's rays moves away from the Moon, it gradually transitions back to a typical bright white full moon, since only the usual white sunlight is now aligned with it.

What we observe during a lunar eclipse is a high-elevation sunset as we see on Earth, but in reverse order and angled to land perfectly on the Moon's surface instead of Earth's.

As the eclipse approaches its end, the blood orange tint gradually fades from the Moon's face, replaced by its usual bright white sunlight, returning it to a typical full moon. Partial lunar eclipses are the same, except their alignment is not aligned enough to cast the full effect of the initial loss in illumination followed by the blood orange hue we would see during a total lunar eclipse. Understanding that a lunar eclipse is a bit of a misnomer, perhaps a more fitting name for lunar eclipses might be '**lunar sunsets**'?

On the following pages, I have provided data for **six historical total lunar eclipses** to help demonstrate the very close latitudinal separation required for a total lunar eclipse to occur.

Historical Reference: "Total" Lunar Eclipses (1-2)

[1] Total Lunar Eclipse [01/20-21/2019]

9:12 pm (PST) / 12:12 am (EST)

Sun Altitude Angle from Napa, CA	45.58°
Sun Azimuth Angle from Napa, CA	280.60°
Sun Altitude Angle from Asheville, NC	73.09°
Sun Azimuth Angle from Asheville, NC	335.58°
Sun Declination	-19.963°
Sun RightAscension	20h 12m 16.77s
Sun Altitude Above Earth	3,013 Miles
Sun Zenith	-19.96°, -83.93°

Moon Altitude Angle from Napa, CA	45.04°
Moon Azimuth Angle from Napa, CA	100.12°
Moon Altitude Angle from Asheville, NC	73.13°
Moon Azimuth Angle from Asheville, NC	155.02°
Moon Declination	20.338°
Moon RightAscension	8h 12m 27.95s
Moon Altitude Above Earth	2,206 Miles
Moon Zenith	20.34°, 96.12°

1.88%

[2] Total Lunar Eclipse [01/31/2018]

5:29 am (PST) / 8:29 am (EST)

Sun Altitude Angle from Napa, CA	21.01°
Sun Azimuth Angle from Napa, CA	95.91°
Sun Altitude Angle from Asheville, NC	9.96°
Sun Azimuth Angle from Asheville, NC	119.71°
Sun Declination	-17.295°
Sun RightAscension	20h 56m 18.69s
Sun Altitude Above Earth	2,640 Miles
Sun Zenith	-17.30°, 51.33°

Moon Altitude Angle from Napa, CA	19.84°
Moon Azimuth Angle from Napa, CA	275.69°
Moon Altitude Angle from Asheville, NC	11.19°
Moon Azimuth Angle from Asheville, NC	299.53°
Moon Declination	16.998°
Moon RightAscension	8h 56m 2.95s
Moon Altitude Above Earth	3,485 Miles
Moon Zenith	17.00°, -128.74°

1.75%

Historical Reference: "Total" Lunar Eclipses (3-4)

[3] Total Lunar Eclipse [05/26/2021]

5:19 am (PST) / 8:19 am (EST)

Sun Altitude Angle from Napa, CA	6.13°
Sun Azimuth Angle from Napa, CA	56.79°
Sun Altitude Angle from Asheville, NC	22.39°
Sun Azimuth Angle from Asheville, NC	79.23°
Sun Declination	21.215°
Sun RightAscension	4h 14m 14.29s
Sun Altitude Above Earth	3,960 Miles
Sun Zenith	21.21°, 128.31°

Moon Altitude Angle from Napa, CA	5.91°
Moon Azimuth Angle from Napa, CA	236.51°
Moon Altitude Angle from Asheville, NC	22.58°
Moon Azimuth Angle from Asheville, NC	259.12°
Moon Declination	-20.906°
Moon RightAscension	16h 17m 15.76s
Moon Altitude Above Earth	3,327 Miles
Moon Zenith	-20.91°, -50.93°

4.67%

[4] Total Lunar Eclipse [10/08/2014]

3:55 am (PST) / 6:55 am (EST)

Sun Altitude Angle from Napa, CA	38.36°
Sun Azimuth Angle from Napa, CA	62.85°
Sun Altitude Angle from Asheville, NC	8.16°
Sun Azimuth Angle from Asheville, NC	91.55°
Sun Declination	-5.942°
Sun RightAscension	12h 55m 34.64s
Sun Altitude Above Earth	3,802 Miles
Sun Zenith	-5.94°, -122.36°

Moon Altitude Angle from Napa, CA	37.76°
Moon Azimuth Angle from Napa, CA	243.28°
Moon Altitude Angle from Asheville, NC	7.33°
Moon Azimuth Angle from Asheville, NC	271.91°
Moon Declination	-6.309°
Moon RightAscension	0h 55m 8.24s
Moon Altitude Above Earth	3,015 Miles
Moon Zenith	6.31°, 57.53°

6.04%

Historical Reference: "Total" Lunar Eclipses (5-6)

[5] Total Lunar Eclipse [05/15-16/2022]

9:11 pm (PST) / 12:11 am (EST)

Sun Altitude Angle from Napa, CA	10.65°
Sun Azimuth Angle from Napa, CA	304.83°
Sun Altitude Angle from Asheville, NC	32.49°
Sun Azimuth Angle from Asheville, NC	338.74°
Sun Declination	19.088°
Sun RightAscension	3h 31m 48.82s
Sun Altitude Above Earth	2,158 Miles
Sun Zenith	19.09°, -4.30°

Moon Altitude Angle from Napa, CA	9.56°
Moon Azimuth Angle from Napa, CA	125.06°
Moon Altitude Angle from Asheville, NC	31.43°
Moon Azimuth Angle from Asheville, NC	158.92°
Moon Declination	-19.326°
Moon RightAscension	15h 31m 26.41s
Moon Altitude Above Earth	2,166 Miles
Moon Zenith	-19.33°, 175.61°

1.25%

[6] Lunar Eclipse [04/14-15/2014]

11:46 pm (PST) / 2:46 am (EST)

Sun Altitude Angle from Napa, CA	38.19°
Sun Azimuth Angle from Napa, CA	333.55°
Sun Altitude Angle from Asheville, NC	41.27°
Sun Azimuth Angle from Asheville, NC	25.16°
Sun Declination	9.761°
Sun RightAscension	1h 33m 32.18s
Sun Altitude Above Earth	2,162 Miles
Sun Zenith	9.76°, 4.88°

Moon Altitude Angle from Napa, CA	37.51°
Moon Azimuth Angle from Napa, CA	154.29°
Moon Altitude Angle from Asheville, NC	40.23°
Moon Azimuth Angle from Asheville, NC	205.80°
Moon Declination	-9.898°
Moon RightAscension	13h 31m 13.14s
Moon Altitude Above Earth	2,180 Miles
Moon Zenith	-9.90°, -175.70°

1.42%

Chapter 10: What Now? Where To?



I expect that very few readers have made it to this point, and those who have are likely either ones who **escaped the maze before myself** or already had some of these paths figured out, with me serving as a partial guide for others.

Would you even want these new truths to begin with, or does the modern-day science fiction narrative suit your needs and worldview best? Many people I have talked with have admittedly stated that if either were a definitive choice, they would find themselves happiest **‘in the matrix,’** as often coined.

My entire motivation for this book was my fervent desire **to cast considerable doubt on the official world directive** and guide readers out of the seemingly endless **false realities and deceptive paths** engineered in our world to mislead us that we are nothing more than random evolutionary accidents.

If you had two choices: Would you want to be the result of random, naturalistic, happenstance circumstances **with no innate value in the end?**

Or... seek the creator?

Free Electronic Edition (eBook)

<https://tinyurl.com/escapingthemaze>



Printed Book on Amazon (Standard Edition)

<https://tinyurl.com/escapingthemaze-amazon>



Printed Book on Amazon (Deluxe Color Edition)

<https://tinyurl.com/escapingthemaze-color-amazon>

